Customer Ledger

Customer Ledger is a list of customers of the company.
It is where all transactions in inventory, receivables and payments made by the customer are all display.

Main Window

When you click the Customer module under Masterfile, customer list will display in the customer ledger main window.

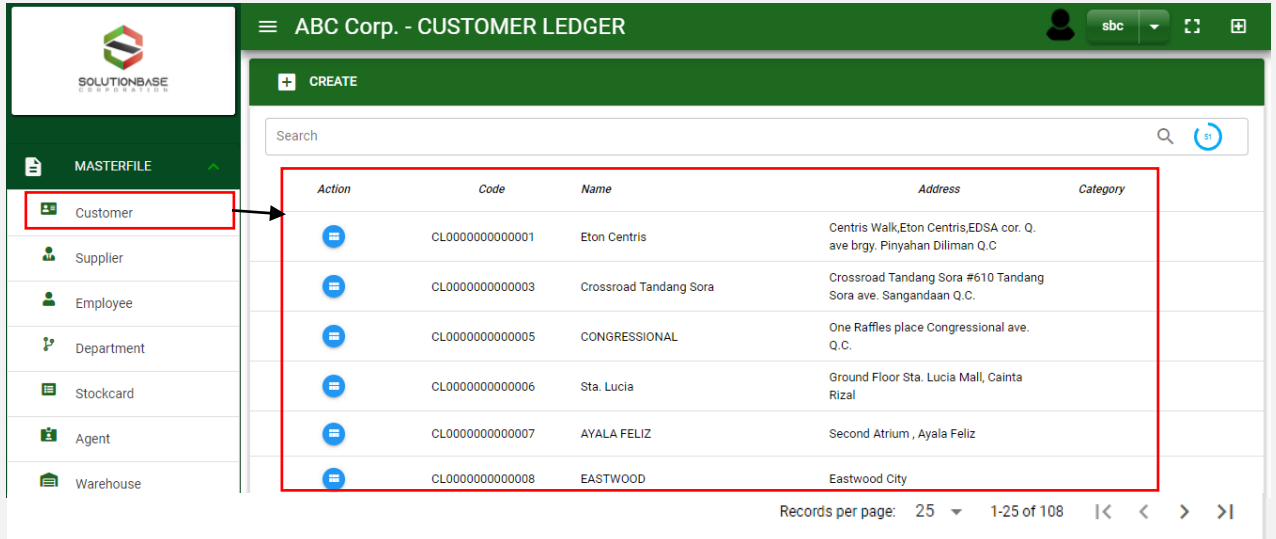

Customer Ledger – Main Window

How To Create New Customer?

1. In Customer Ledger – Main Window, you will notice a create button in the upper left of the window. Click the create button and you will be redirect in customer ledger – main form.

2. After you click the create button in the customer ledger – main window, you will be redirected in customer ledger – main form where you will encode the customer other information.

3. In the photo, fill in all the necessary details in the provided field.

4. If done, click save button.

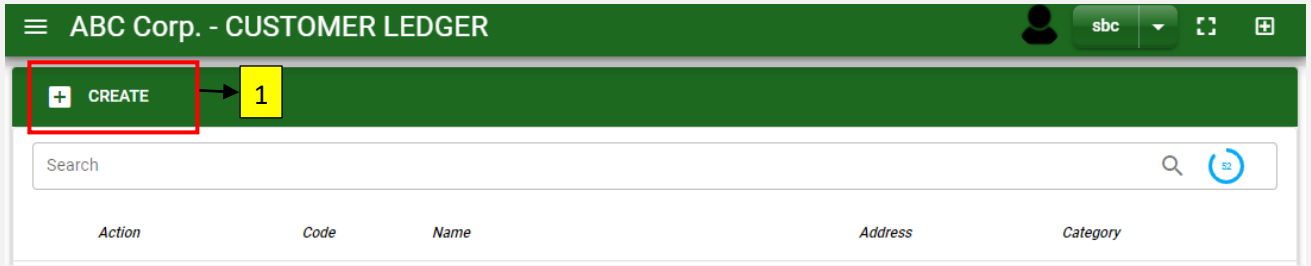

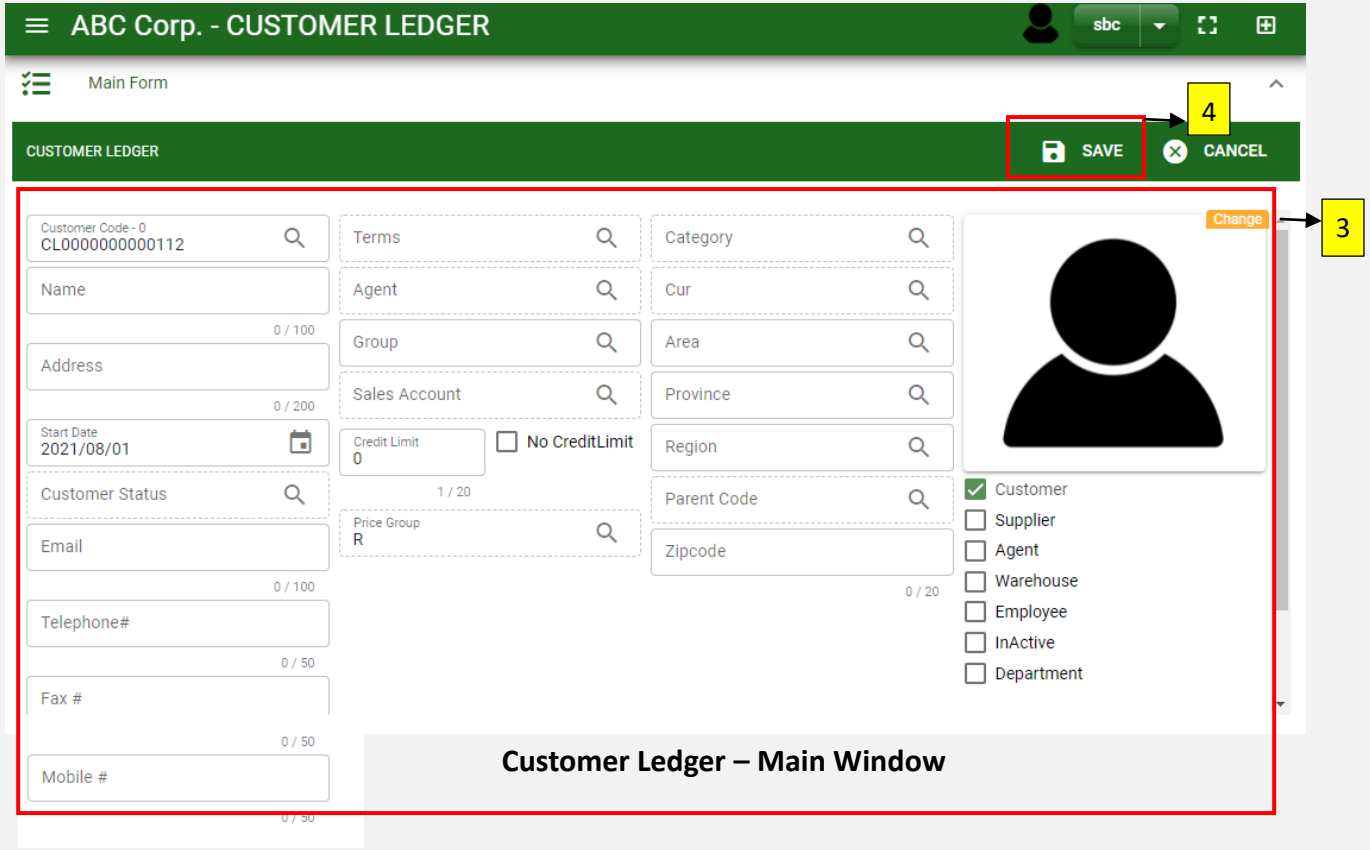

Customer Ledger – Main Window

How To Edit Customer Details?

1.1 In the customer ledger – main window, search the customer you wish to edit its information in the search bar. Or,

1.2 In customer ledger – main form, click the lookup button and select the customer you wish to edit its information by typing its customer name in the search bar.

2. After you select the customer, click edit button in the upper right side of customer ledger – main form.

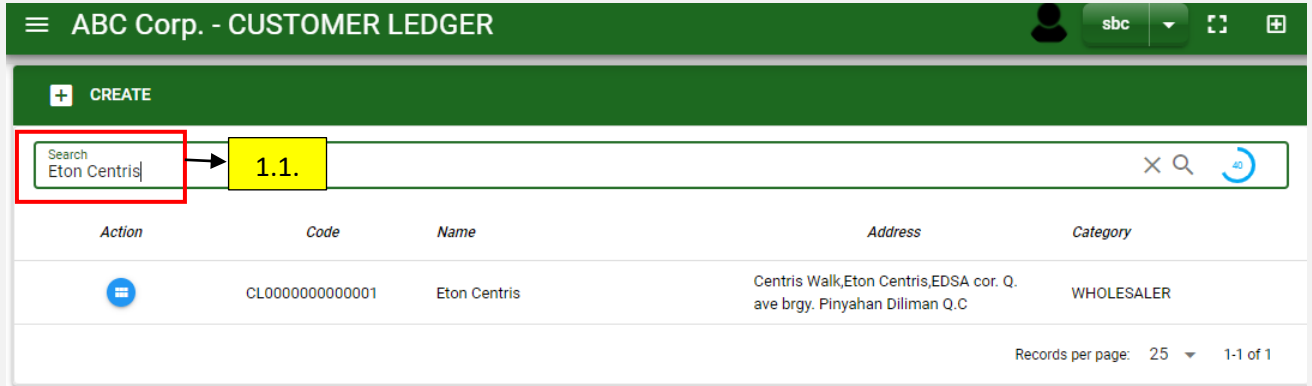

Customer Ledger – Main Window

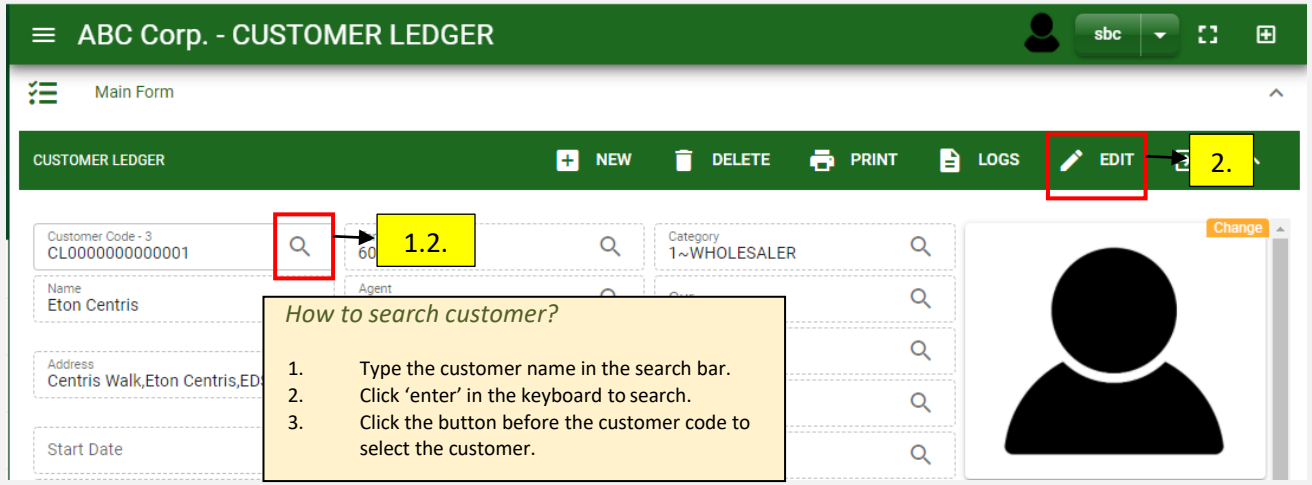

Customer Ledger – Main Form

How To Edit Customer Details?

3. Edit the information you want to edit.

4. If done, click save button.

How To Delete a Customer Ledger?

1.1 In the customer ledger – main window, search the customer you want to delete.

1.2 In customer ledger – main form, click the lookup button and select the customer you want to delete.

2. Click delete button.

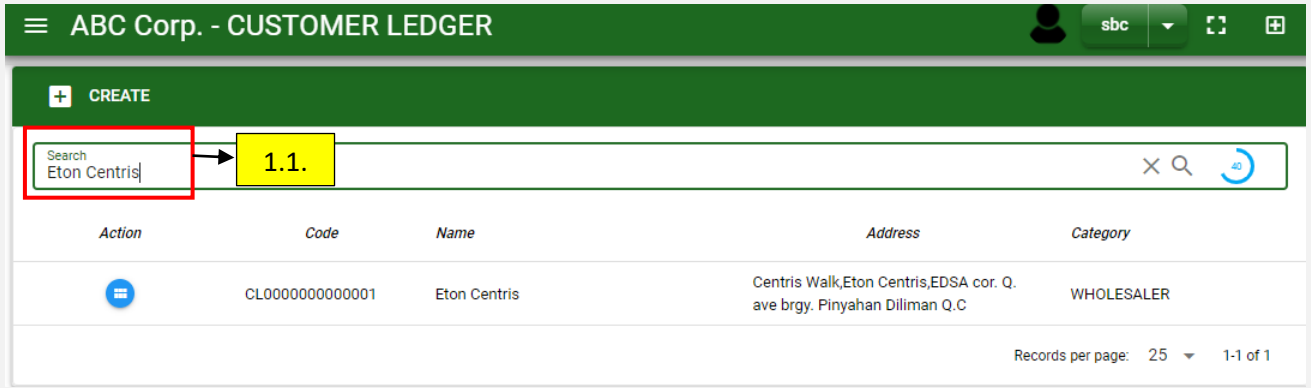

Customer Ledger – Main Window

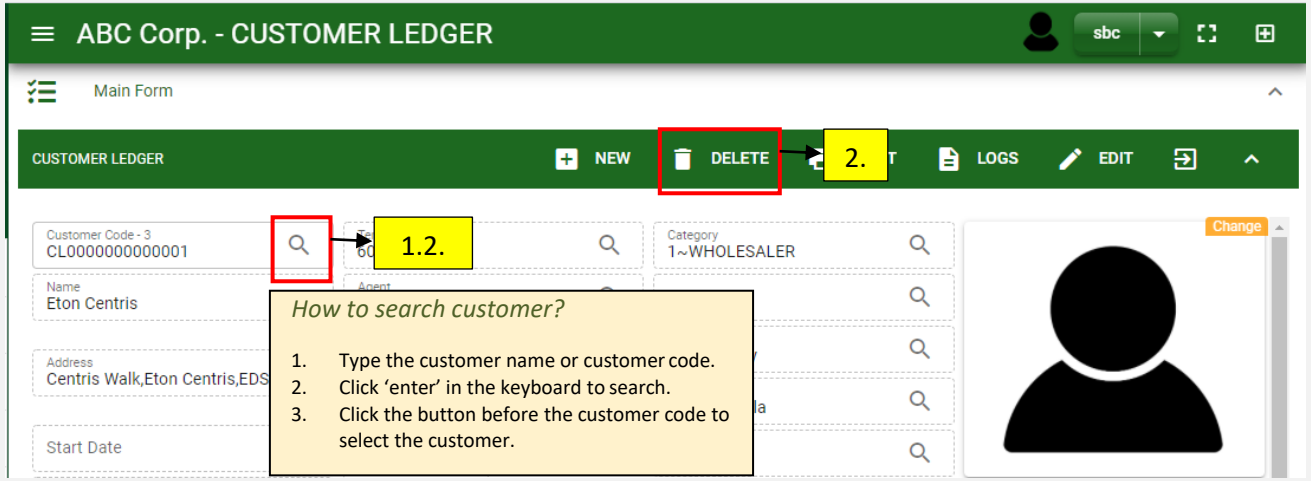

Customer Ledger – Main form

Other Information

When you click the arrow parallel to the main form on the upper right, the customer ledger – main form will minimize and the other information will be displayed as shown in the photo below.

Click the arrow parallel to what information you want to open and provide the necessary filter to generate the data you want to display.

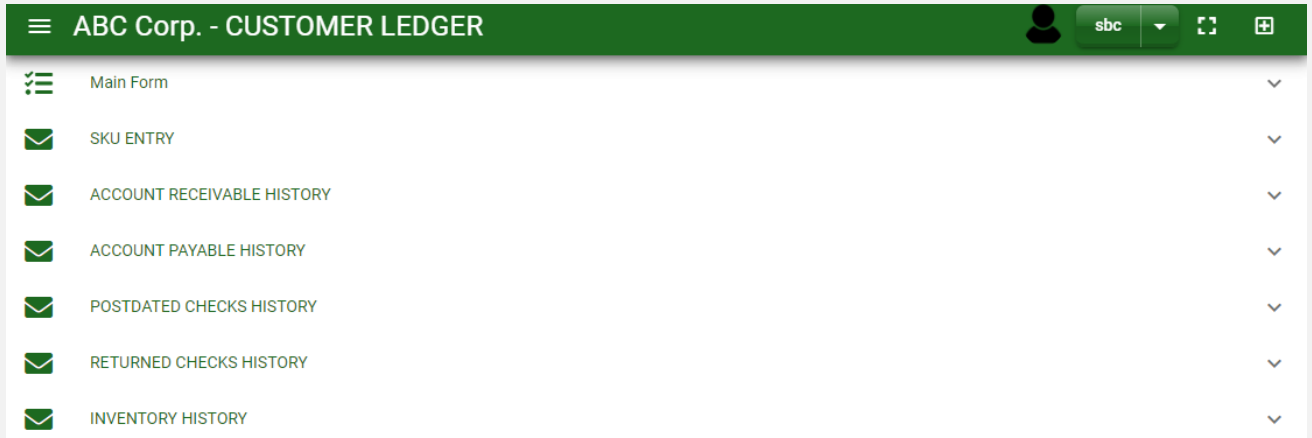

Customer Ledger – Main form

Other Buttons

PRINT	Print Button	Print button is use to print customer's accounts receivables, accounts payable if tagged as supplier, Post-dated checks and customer's returned checks and inventory transactions.
LOGS	Logs Button	Logs Button is use to monitor the activities made in the customer ledger.
	Back to Listing Button	Back to Listing Button is use to go back from customer ledger – main form to customer ledger main window
	Hide Head Button	Hide Head Button is use to minimize the customer ledger – main form.
	Full Screen Button	Full Screen Button is use to allow the customer ledger – main form to full screen.
	Open New Tab Button	Open New Tab Button is use to open new tab module you currently using.

END