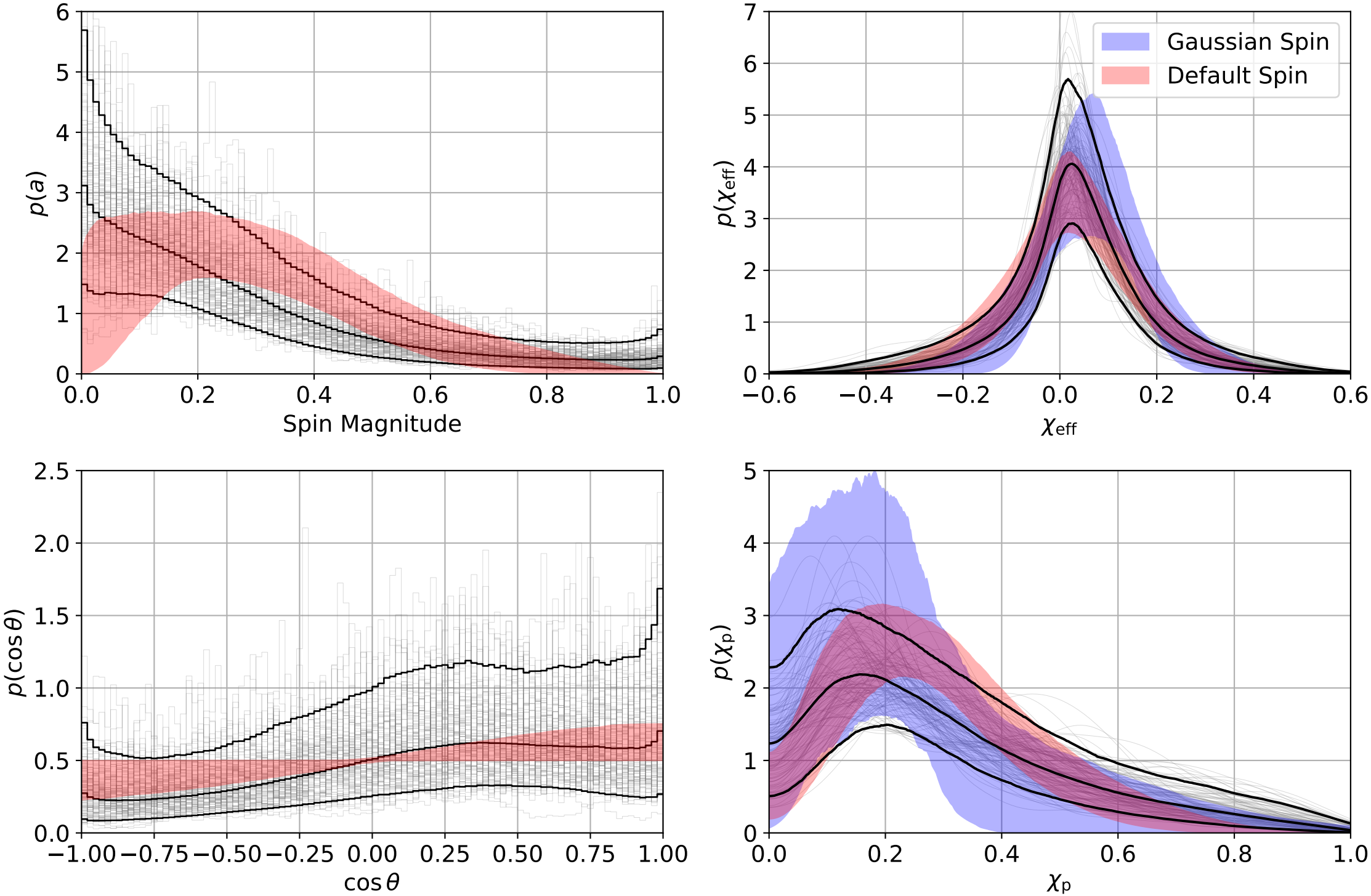
Gaussian Spin
Default Spin
$p(a)$
Spin Magnitude
$p(\chi_{\rm eff})$
$\chi_{\rm eff}$
$p(\cos\theta)$
$\cos\theta$
$p(\chi_{\rm p})$
$\chi_{\rm p}$