**Cue Experiment Instructions**

Thank you for participating in this experiment! This thesis would not be possible without your help. Please follow these instructions carefully to ensure accurate results:

**Step 1: Downloading Cue**

Before getting started, please ensure that you have an iPhone running iOS 26 (or later) and an Apple Watch running watchOS 26 (or later). For reference, here is a list of compatible iPhones, and here is a list of compatible Apple Watches. You will also need to create an Apple Account if you have not already.

Next, install the Test Flight app on the iPhone paired to your Apple Watch.

In your email, you should have received an invitation to test "Cue." Open the email invitation, tap "View in TestFlight," then tap "Accept."

Install the iOS app first, then go to the App Details page in the Information section to install the watchOS app. Ensure that both the iOS and watchOS apps are installed before proceeding.

For more details, see the official Test Flight instructions here.

**Step 2: Setting up the App**

After downloading Cue, you will need to sign up with your Apple account on both your iPhone and your Apple Watch. Be sure to log in **with the same name and email address** on both devices.

Additionally, please be sure to sign in and complete setup on your iPhone **before** beginning setup on your Watch.

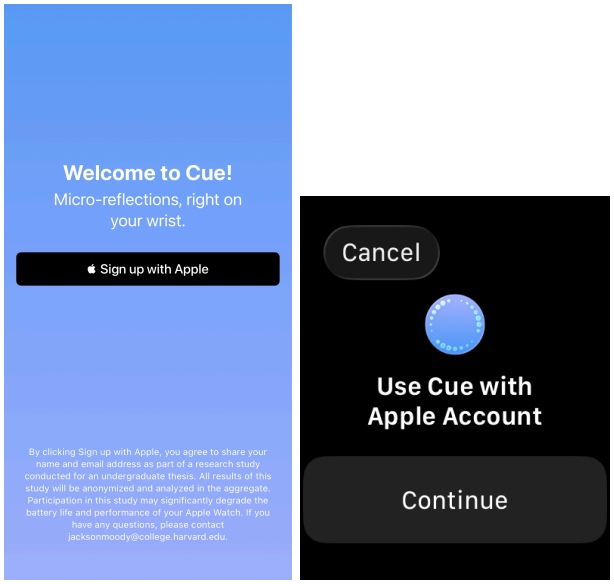


*Sign-up screen for iPhone (left) and Apple Watch (right). Be sure to sign in with the same Apple Account on both devices.*

After signing in with your Apple account on your iPhone, you will need to complete the onboarding flow. Carefully review the experiment instructions, click **Begin Setup**, then enter your occupation and accept all of the required permissions. These permissions are necessary for the app to function properly and to collect the data necessary for the experiment. If you do not feel comfortable accepting these permissions, you may discontinue participation in the experiment without penalty.

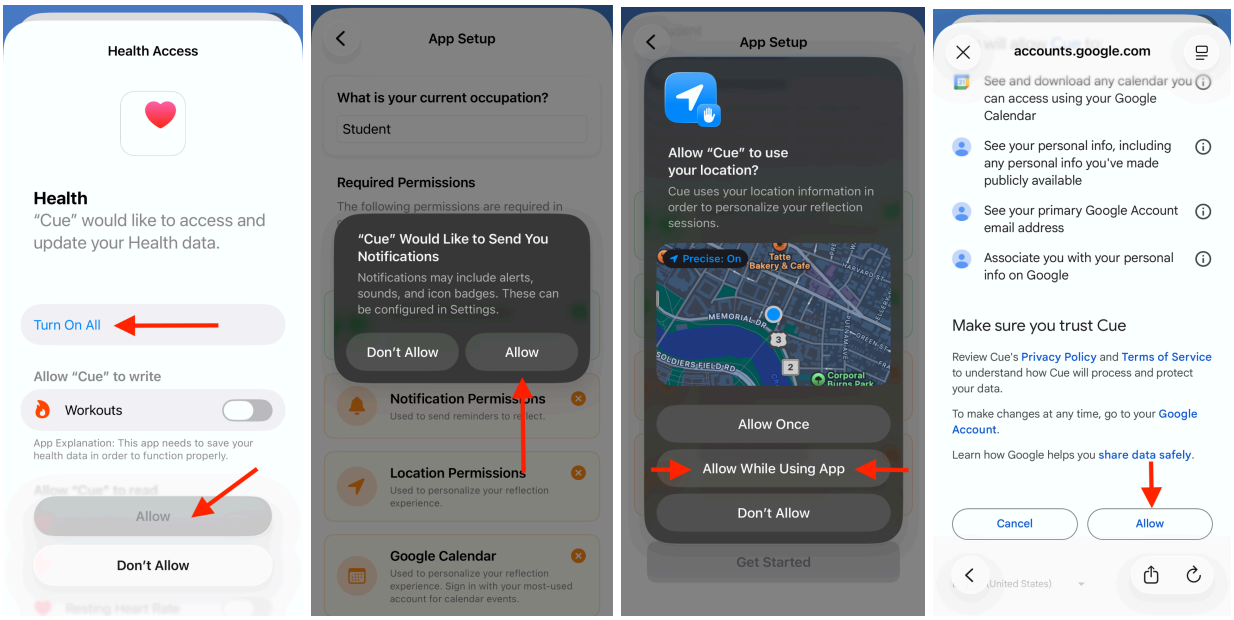

After completing onboarding on your iPhone, sign in with the **same name and email address** on your Apple Watch. Once you see the home screen on both your Watch and your iPhone, you are ready to begin the experiment!

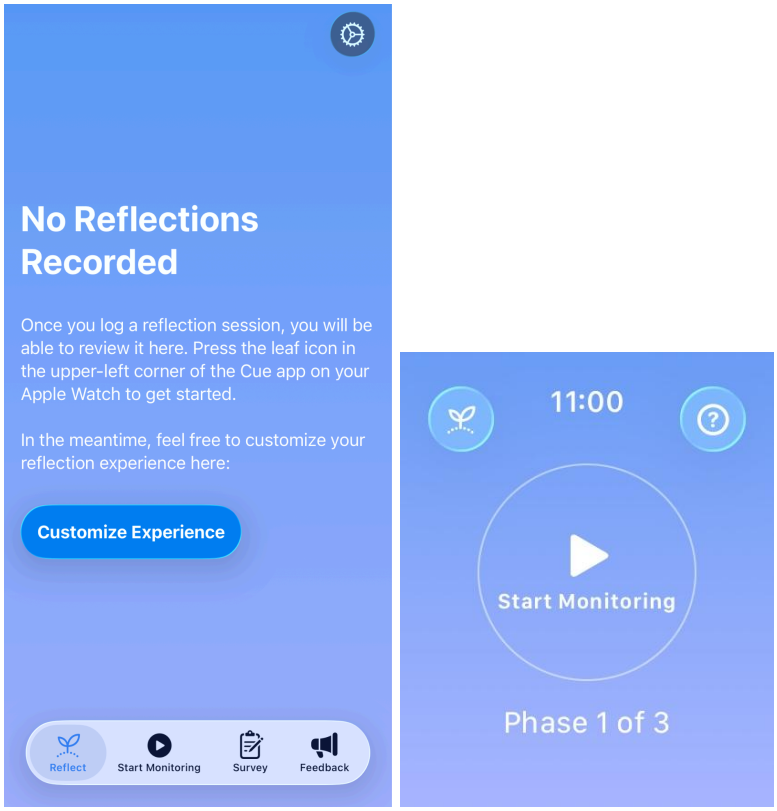


*Home screen for iPhone (left) and Apple Watch (right) shown after the app is successfully set up.*

**Step 3: Participating in the Experiment**

To minimize disruptions and ensure the timely delivery of notifications, you must force the "Return to App" functionality on your watch. To do so, open the "Watch" app on your iPhone, then click *General* > *Return to Clock* > *Cue* and select **Custom** / **Always**.

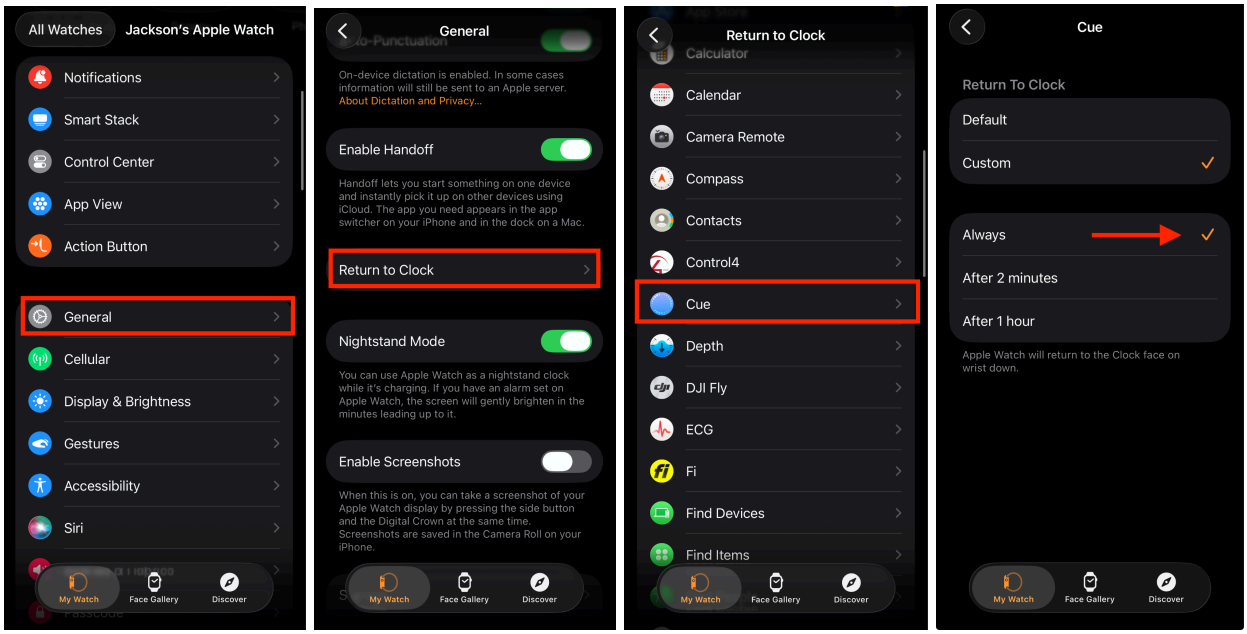


**Do not** start an activity tracking app on your Apple Watch when you have a Cue session running. This includes the Apple Workout app, Strava, Nike Training Club, etc.  If you would like to use one of these apps during the experiment, stop your Cue session, record the activity, then start a new Cue session.

Whenever you are performing a reflection session or starting/ending a monitoring session, please ensure that your Apple Watch is **connected to the internet** (either via WiFi or cellular data).

If you have multiple Apple Watches, **do not** switch between them during the experiment. The same Apple Watch must remain paired to the same phone for the duration of the study.

Lastly, do not force-quit either the phone or watch app during the experiment. If you need to force-quit either app due to a freeze, be sure to re-open it afterwards so that it can continue running in the background.

If you have any questions, comments, or concerns during the experiment, please reach out through the “Feedback” tab in the Cue iOS app!

**Step 4: Finishing the Experiment**

To unlock the survey, you must experience all 3 experimental variants, **logging 8 hours of monitoring in each one**. You must also complete **at least one reflection** in each variant. To conserve battery life, we recommend recording monitoring sessions only while you are awake and stopping recording while sleeping.

Once you have recorded enough sessions, navigate to the “Survey” tab in the iPhone app to complete the survey and schedule an interview.

Once you have completed the survey and scheduled an interview, you are done with the experiment! Feel free to delete both the iOS and watchOS apps, along with any associated health data. Thank you so much for your participation :)