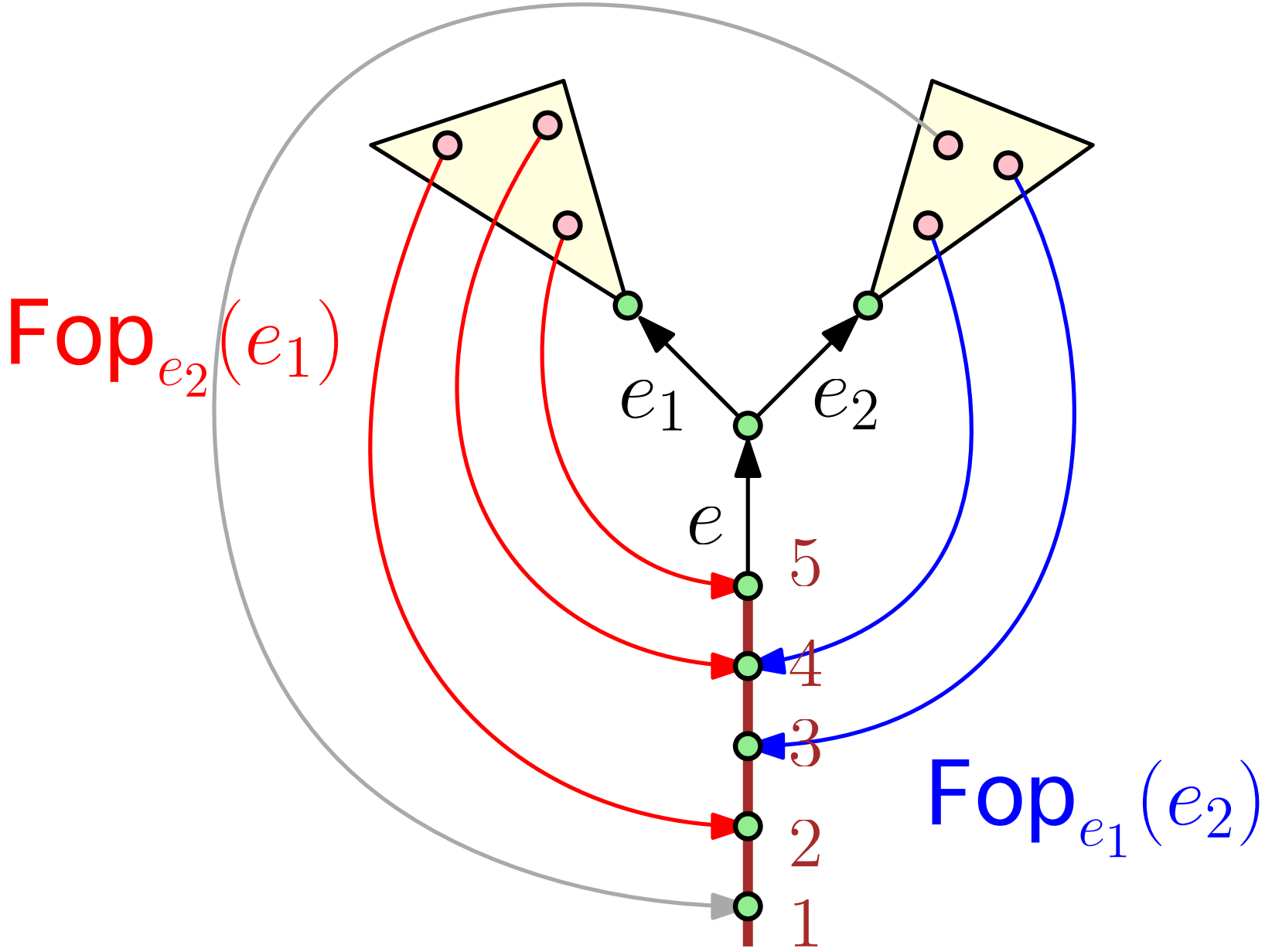

	left	right	
l_hi	5	4	r_hi
	4	3	r_lo
l_lo	2		