FITARNA Evaluation 5 Presentation

Vincenzo Barager
Dathan Dixon
Jacob Hall-Burns
Ethan Wadley

Table of Contents

Milestone 5:

- Task Matrix
- Task 1: Pop-ups
- Task 2: Navigation
- Task 3: Incorporate Tour Mode
- Task 4: Evaluate and Analyze Results
- Task 5: First Draft of Poster

Table of Contents (Cont.)

Milestone 6

Task Matrix

Task 1: Finalize Tour Mode

Task 2: Publish to Google Play Store

Task 3: Finalize Poster

Task 4: User Manual

Task 5: Demo Video

Task 6: Conduct Evaluation and Analyze Results

Questions?

Milestone 5 Review

Milestone 5 Task Matrix

Task	Completion	Dathan	Ethan	Jacob	Vincenzo	To-Do
1.Fully implement pop-ups for the third and fourth floor	100%	0%	0%	0%	100%	N/A
2.Finish implementation of navigation to floors 2-4	100%	0%	0%	100%	0%	N/A
3.Incorporate Tour Mode for floors 1-2	70%	0%	20%	0%	50%	Test and Evaluate current Build
4. Evaluate and Analyze Results	100%	70%	30%	0%	0%	N/A
5. Poster	100%	0%	20%	80%	0%	Finalize “Results” Metrics

Task 1: Fully implement pop-ups for the third and fourth floors

- Completed the full informational data set for all upper-floor library landmarks.
- Integrated pop-up markers into the Unity environment at verified 3D coordinates.
- Leveraged previous "points of interest" lists to ensure content consistency across all floors

Task 2: Finish the implementation of navigation to floors 2-4

- Finished baking NavMesh surfaces for floors 2, 3, and 4 to define all walkable areas.
- Validated the Navigation Agent's ability to generate paths between disparate floors.
- Tested UI responsiveness to user input when selecting destinations across the full library map.

Task 3: Incorporate Tour Mode for floors 1-2.

- Integrated sequential tour logic using existing navigation and pop-up codebases.
- Implemented automated waypoint triggers to guide users through key library landmarks.
- Optimized Navigation Agent to handle continuous pathing between tour stops.

Task 4: Evaluate and Analyze Results

- Conducted internal "stress tests" of AR tracking and NavMesh accuracy across all four floors.
- Evaluated performance on Android hardware to identify and log tracking drift.
- Analyzed feedback to prioritize alignment refinements for Floors 3 and 4.

Task 5: Poster, First Draft

- Established a 6-section layout: Motivation, Goals, Implementation, Architecture, Stack, and Results.
- Incorporated a new System Architecture diagram to satisfy faculty requirements.
- Selected key visual assets, including 3D scan renders and UI screenshots.

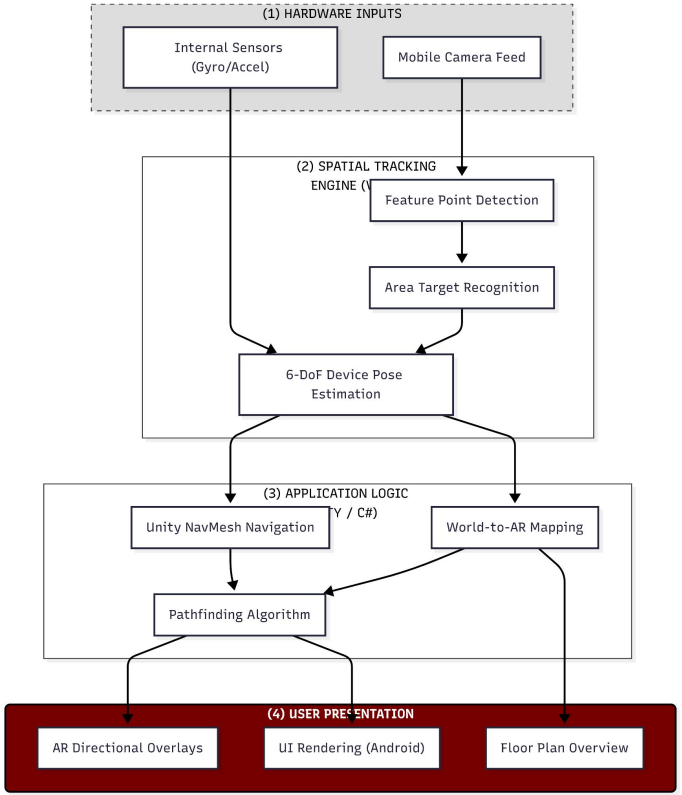

Milestone 6

Milestone 6 Task Matrix

Task	Dathan	Ethan	Jacob	Vincenzo
1. Finalize Tour Mode	0%	20%	40%	40%
2. Publish to Google Play Store	0%	0%	50%	50%
3. Finalize Poster	20%	20%	40%	20%
4.Conduct Eval and Analyze Results	40%	20%	20%	20%
5.User Manual	25%	25%	25%	25%
6. Demo Video	0%	50%	50%	0%

Task 1: Finalize Tour Mode

Finish implementation of Tour Mode.

- Add stops for floors 3 and 4
- Test complete tour mode

Task 2: Publish to Google Play Store

Prepare a signed Android App Bundle for deployment to the Google Play store.

- Complete the Data Safety and Privacy Policy declarations required for public distribution.
- Configure device compatibility to ensure support for ARCore-enabled Android devices.

Task 3: Finalize Poster

- Integrate system architecture and development pipeline diagrams into the official Showcase template.
- Finalize performance metrics after rigorous user testing.

Conduct Evaluation and Analyze Results

- Conduct Black-Box user testing to measure the learning curve of the AR interface and navigational success rate.
- Quantify the drift and precision of the Vuforia Area Target.
- Benchmark re-localization times
- Verify the completion rate for users navigating from the library entrance to any location in the library.

Task 4: User Manual

Create a step-by-step guide for first-time users.

- Include a technical FAQ addressing common AR issues like lighting interference and sensor drift.
- Document the Search, Tour Mode, and POI Selection features with annotated app screenshots.

Task 5: Demo Video

- Produce a 2-minute high-definition video showcasing the app's real-world performance inside Evans Library.
- Capture First-Person footage of a student successfully navigating from the library entrance to a location on another floor.
- Have the video looping on playback on a tablet/laptop during the Senior Design Showcase.

Questions?