Jade Wiselogle: Designer

Home

About

Fashion Design

Artwork

Publishing

Resumé

Contact

Inspirations

As a learning fashion designer, I am inspired by many things ranging from pop culture influences to film, other designers, music, art, cultures, fashion and historical movements, etc. The list goes on and on.
I find it important to reach out for inspiration in the world around you, because both fashion and are are not created in a vacuum. I would say it's important to recognize what influences you and what inspires you to get creative and design what you would like to design.

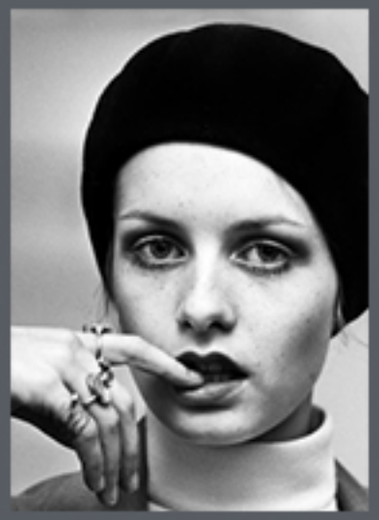

Fashion Designs Coming Soon!

Copyright 2013, Jade Wiselogle