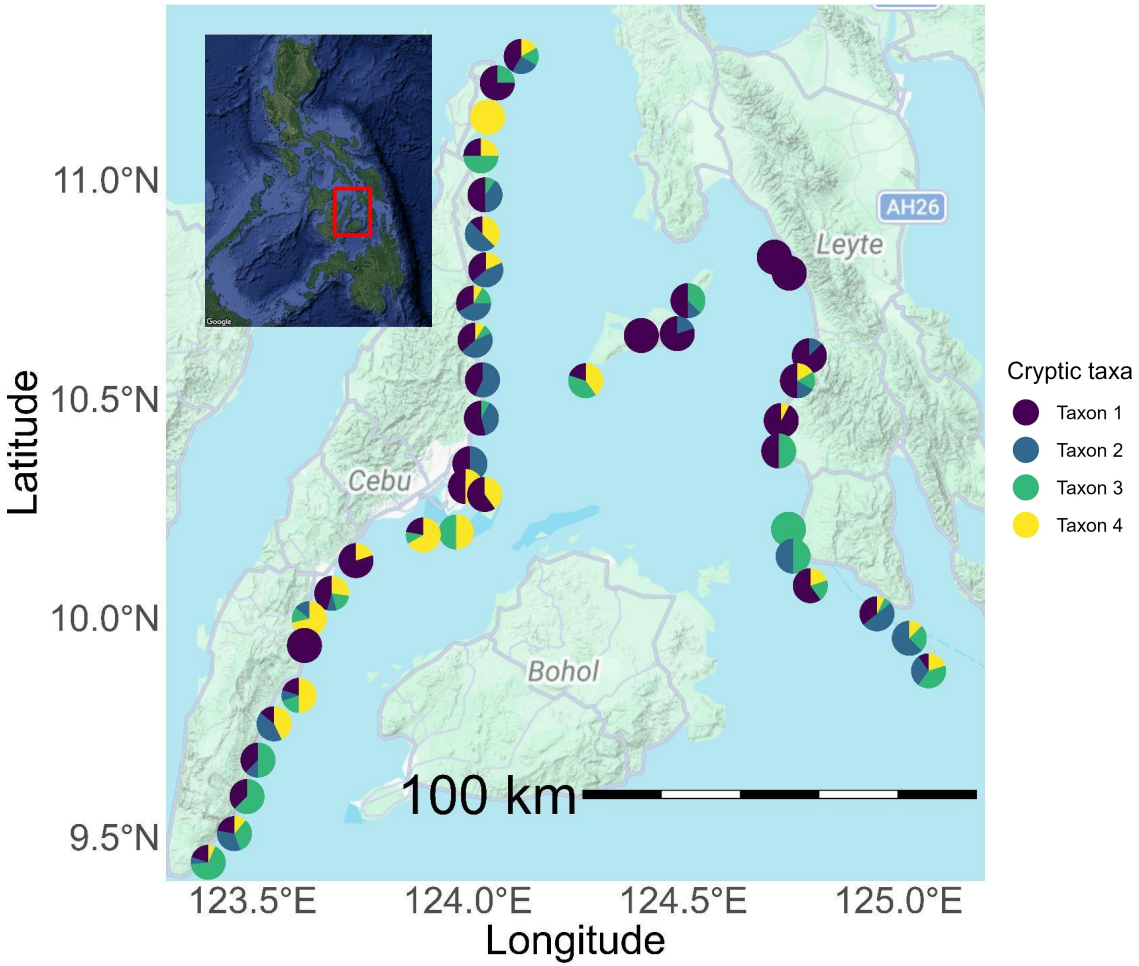Cryptic taxa composition by site