Jaime Bruno Cirne de Oliveira

NECTA: Neural Connectivity Time-resolved Analysis

Natal – Rio Grande do Norte, Brazil

2026

Jaime Bruno Cirne de Oliveira

NECTA: Neural Connectivity Time-resolved Analysis

Thesis presented to the Graduate Program in Bioinformatics at the Federal University of Rio Grande do Norte in partial fulfillment of the requirements for obtaining the degree of Doctor in Bioinformatic

Advisor: Prof. Dr^{a}. Kerstin Erika Schmidt

Natal – Rio Grande do Norte, Brazil

2026

Jaime Bruno Cirne de Oliveira

NECTA: Neural Connectivity Time-resolved Analysis

Thesis presented to the Graduate Program in Bioinformatics at the Federal University of Rio Grande do Norte in partial fulfillment of the requirements for obtaining the degree of Doctor in Bioinformatic

Advisor: Prof. Drª. Kerstin Erika Schmidt

Natal – Rio Grande do Norte, Brazil, x June 2026, Defense Committee:

Prof. Drª Kerstin Erika Schmidt - Advisor
UFRN

Prof. Dr. -
UFRN

Prof. Dr. -
Empresa ou instituição

Natal – Rio Grande do Norte, Brazil
2026

ACKNOWLEDGEMENTS

Escreva aqui seus agradecimentos.

"It pays to keep an open mind, but not so open your brains fall out."
(Carl Sagan)

RESUMO

A análise tradicional da conectividade funcional do cérebro frequentemente colapsa a dimensão temporal, gerando grafos estáticos que mascaram a evolução dinâmica das redes neurais. Além disso, a extração de redes resolvidas no tempo a partir de dados de eletrofisiologia de alta densidade (LFP) esbarra no fenômeno físico da condução de volume e no gargalo computacional associado ao processamento estocástico de Big Data. Esta tese de qualificação apresenta o NECTA (Neural Connectivity Time-resolved Analysis), um framework computacional interativo de alto desempenho projetado para a exploração metodológica do mesoconectoma dinâmico. O NECTA emprega uma arquitetura paralela baseada em Dask e armazenamento otimizado nativo de nuvem em Zarr para orquestrar simulações estocásticas em larga escala, fatiamento de tensores multidimensionais e modelos nulos topológicos, superando de maneira linear as limitações críticas de memória RAM (Out-Of-Memory) de fluxos analíticos tradicionais. O framework mitiga ativamente os artefatos de condução volumétrica (zero-phase lag) através de processamentos no sinal analítico de Hilbert, utilizando estimadores complexos baseados em fase, como o Índice de Atraso de Fase Ponderado (wPLI) e a Coerência Imaginária (iCoh). Para inferência causal estrita, implementou-se a Coerência Direcionada Parcial (PDC) em um módulo auto-otimizado dinamicamente pelo Critério de Informação Bayesiana (BIC), controlando penalizações de complexidade em regressões autorregressivas vetoriais (MVAR). O sistema foi validado in silico (contra ruído sintético e condução modelada) e aplicado empiricamente a um dataset de 48 canais do córtex visual primário felino (Área 17, Área 18 e Zona de Transição), registrado sob anestesia geral e paralisia (isolando oscilações intrínsecas de modulações cognitivas atencionais). Os resultados in vivo demonstraram que o córtex visual exibe intensas e ativas flutuações topológicas de alta frequência, atingindo picos transientes de eficiência de "Mundo Pequeno" (Small-Worldness) precisamente coordenados durante a estimulação visual por grades em movimento. A análise direcional na banda Low Gamma (30-59 Hz) estabeleceu a Área 17 como um nó Fonte (Driver) persistente e a Área 18 como um Sumidouro (Sink) estável, enquanto a Zona de Transição atuou como um robusto modulador dinâmico do fluxo inter-hemisférico, alternando sua direcionalidade causal sob estimulação. O NECTA busca facilitar as análises avançadas em neuroinformática, entregando um ecossistema interativo (Dash/Cytoscape) reprodutível e orientado às práticas de Open Science que propõe viabilizar a tradução ágil de sinais eletrofisiológicos brutos em descobertas conectômicas cronológicas.

Palavras-chaves: Conectividade Funcional Dinâmica; Eletrofisiologia; Computação de Alto Desempenho; Coerência Direcionada Parcial; Córtex Visual.

ABSTRACT

Traditional analysis of brain functional connectivity often collapses the temporal dimension, generating static graphs that obscure the dynamic evolution of neural networks. Furthermore, extracting time-resolved networks from high-density electrophysiology (LFP) is heavily hindered by the physical phenomenon of volume conduction and the computational bottleneck associated with stochastic Big Data processing. This qualifying thesis presents NECTA (Neural Connectivity Time-resolved Analysis), an interactive high-performance computational framework designed to explore the dynamic mesoconnectome. NECTA employs a Dask-based parallel architecture and cloud-native Zarr-optimized storage to orchestrate large-scale stochastic simulations, multidimensional tensor slicing, and topological null models, linearly overcoming the critical RAM (Out-Of-Memory) limitations of traditional analytical pipelines. The framework actively mitigates volume conduction artifacts (zero-phase lag) through Hilbert analytical signal processing, utilizing phase-based complex estimators such as the Weighted Phase Lag Index (wPLI) and Imaginary Coherence (iCoh). For strict causal inference, Partial Directed Coherence (PDC) was implemented within a module dynamically auto-optimized by the Bayesian Information Criterion (BIC), controlling complexity penalties in multivariate autoregressive regressions (MVAR). The system was validated in silico (against synthetic noise and modeled conduction) and empirically applied to a 48-channel dataset from the feline primary visual cortex (Area 17, Area 18, and the Transition Zone), recorded under general anesthesia and paralysis (isolating intrinsic oscillations from top-down cognitive modulations). In vivo results demonstrated that the visual cortex exhibits intense and active high-frequency topological fluctuations, reaching transient peaks in Small-Worldness efficiency precisely coordinated during visual stimulation by moving gratings. Directed analysis in the Low Gamma band (30-59 Hz) established Area 17 as a persistent Driver node (Source) and Area 18 as a stable Sink, while the Transition Zone acted as a robust dynamic modulator of interhemispheric flow, alternating its causal directionality upon stimulation. NECTA strives to facilitate advanced neuroinformatics analyses, delivering a reproducible, Open Science-oriented interactive ecosystem (Dash/Cytoscape) that aims to streamline the translation of raw electrophysiological signals into chronological connectomic discoveries.

Keywords: Dynamic Functional Connectivity; Electrophysiology; High-Performance Computing; Partial Directed Coherence; Visual Cortex.

LIST OF FIGURES

Figure 1 – Mapping directly to the anatomically separated electrode matrixes . . . 15
Figure 2 – Schematic of the primary methodological bottlenecks 18
Figure 3 – Distributed and Cloud-Oriented Architecture 23
Figure 4 – Mapeamento Evolutivo de Net Flow 30

LIST OF TABLES

Table 1 – **Table of Methodological Synthesis of Connectivity Estimation.** Comparison of state-of-the-art metrics against the fundamental needs and physiological challenges faced by the NECTA framework. 26

LIST OF ABBREVIATIONS AND ACRONYMS

A17	Area 17
A18	Area 18
AUC	Area Under the Curve
BIC	Bayesian Information Criterion
DTF	Directed Transfer Function
FDR	False Discovery Rate
HPC	High-Performance Computing
iCoh	Imaginary Coherence
JSON	JavaScript Object Notation
LFP	Local Field Potential
MNE	MNE-Python
MVAR	Multivariate Autoregressive
NECTA	Neural Connectivity Time-resolved Analysis
OLS	Ordinary Least Squares
OOM	Out-Of-Memory
PDC	Partial Directed Coherence
PLV	Phase Locking Value
PSTH	Peri-Stimulus Time Histogram
RAM	Random Access Memory
ROC	Receiver Operating Characteristic
SNR	Signal-to-Noise Ratio
SPA	Single Page Application
TZ	Transition Zone

VAR	Vector Autoregressive
wPLI	Weighted Phase Lag Index

LIST OF SYMBOLS

α	Statistical Significance Level
$\phi(t)$	Instantaneous Phase
σ	Small-Worldness Coefficient
$A(f)$	Frequency-Domain Transfer Matrix
$A(t)$	Analytic Amplitude
A_r	Autoregressive Coefficient Matrix
p	Autoregressive Model Order
W	Sliding Window Size

CONTENTS

1 INTRODUCTION 15
1.1 The Primary Visual Cortex and the Limits of Static Topologies . . . 15
1.2 The Paradigm Shift to Time-Resolved Network Evolution 16
1.3 Cytoarchitecture and Callosal Integration at the 17/18 Transition Zone 16
1.4 Rhythmic Oscillations, Predictive Coding, and Gamma Synchronization 17
1.5 The Methodological Bottleneck in Electrophysiology 17

2 WORKING HYPOTHESIS AND OBJECTIVES 19
2.1 Working Hypothesis 19
2.2 General Objective 20
2.3 Specific Objectives 20

3 MATERIALS AND METHODS 22
3.1 Animal Preparation and Data Acquisition 22
3.2 Data Ingestion Architecture (The Isaac Pipeline) 22
3.3 Distributed Pre-Computation Engine (HPC) 22
3.4 Spectral Connectivity and Phase Analysis 24
3.5 Directed Functional Connectivity (PDC) 24
3.6 In Silico Validation: Ground Truth Modeling and Stress Testing . . 24
3.7 Graph Theory, Statistical Validation, and Open Science 25
3.8 Interactive Visualization Dashboard 27

4 RESULTS 28
4.1 In Silico Ground Truth Extraction and Hardware Benchmarking . . . 28
4.2 Baseline Characterization and the Static Backbone 28
4.3 Hierarchical Information Flow (Directed Connectivity) 28
4.4 Dynamic Topology and Temporal Integration 29
4.5 Network Evolution and Modulatory Nodes 29

5 DISCUSSION 31
5.1 From Static Maps to Dynamic Visual Networks 31
5.2 Isolating Intrinsic Dynamics in the Anesthetized State 31
5.3 Mitigating Electrophysiological Confounders 32
5.4 Gamma Synchronization, Predictive Coding, and Callosal Modulation 32
5.5 Overcoming the Computational Scale and Open Science 33

6 CONCLUSÃO 34

BIBLIOGRAPHY 35

1 INTRODUCTION

1.1 The Primary Visual Cortex and the Limits of Static Topologies

The primary visual cortex has long served as the canonical model for understanding cortical microcircuitry, sensory processing, and network topology. Historically, the architectural and functional parcellation of visual areas—such as Area 17 (A17), Area 18 (A18), and their Transition Zone (TZ) in the feline model—has been extensively mapped using single-unit recordings and static receptive field analyses (Wunderle et al., 2013; Schmidt et al., 2023). These classical approaches have provided the fundamental "structural backbone" of the visual system, detailing how intra- and inter-hemispheric connections form clustered functional communities.

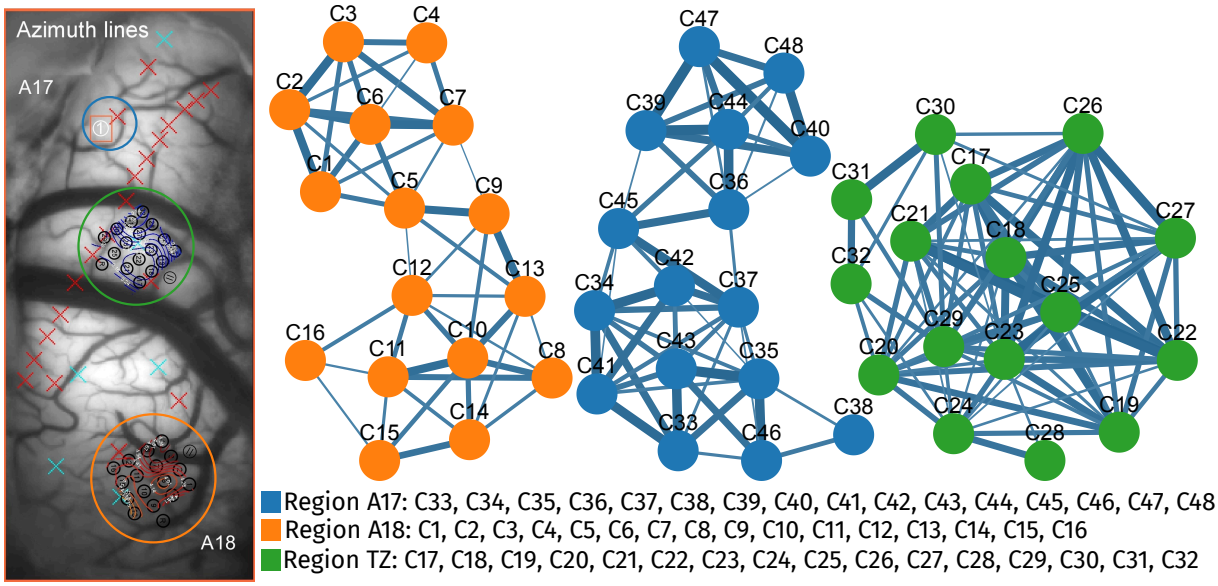

Figure 1 – **Mapping directly to the anatomically separated electrode matrixes | (Coherence (Low Gamma)) | Density: 15%: Coherence clusters**

However, relying exclusively on stationary statistical relationships collapses the true matrix of cortical connections. Averaging neural interactions over long temporal windows (e.g., minutes of recording) inevitably obscures sub-second synaptic recruitment, leading to a severe loss of organic causality resolution. Cognitive processes, particularly visual feature binding, do not operate in a stationary state; they evolve dynamically and transiently as stimuli move across and between receptive fields. Consequently, static topologies, while accurately describing the anatomical constraints of neural communication, completely

mask the rapid, transient fluctuations in functional integration that are the actual hallmark of active sensory processing.

1.2 The Paradigm Shift to Time-Resolved Network Evolution

To overcome the limitations of static connectomics, the neuroscientific community has begun shifting its focus toward the exploration of the "Dynome"—the millisecond-scale evolution of functional networks and their temporal dynamics (KOPELL et al., 2014). Capturing this temporal evolution requires shifting the analytical framework from time-averaged correlations to time-resolved state transitions, often achieved through sliding-window approaches (ALLEN et al., 2014). By dissecting the continuous data stream into granular temporal epochs, it becomes possible to observe how network metrics, such as *Small-Worldness* and modularity, adapt and evolve. This time-varying perspective provides a much more accurate representation of the brain's real-time functional state, revealing that macroscopic efficiency is not fixed but reacts continuously to ongoing sensory integration.

1.3 Cytoarchitecture and Callosal Integration at the 17/18 Transition Zone

The primary visual cortex is highly organized into functional maps, including orientation columns arranged around singularity points known as *pinwheels* (SCHMIDT et al., 2023). At the microscopic level, these columns act as discrete processors for specific visual features, operating within a massive, interconnected cellular syncytium. The anatomical boundary between Area 17 and Area 18—the Transition Zone (TZ)—is of extraordinary functional significance. Rather than serving as a mere geographical divider, the TZ precisely maps the vertical meridian of the visual field.

To achieve a seamless, unified representation of the visual world, this border region is densely innervated by massive interhemispheric transcallosal projections (WUNDERLE; ERIKSSON; SCHMIDT, 2013). These pathways do not project diffusely; instead, they form highly specific, patch-like networks that preferentially connect iso-orientation domains and binocular cells across the left and right hemispheres. This intricate, crossed microcircuitry ensures that visual contours and moving gratings spanning the vertical midline are integrated efficiently. Consequently, the TZ operates as an ephemeral, highly plastic processing hub, transitioning from isolated static anatomical clusters into active, dynamic relays when processing bilateral visual inputs.

1.4 Rhythmic Oscillations, Predictive Coding, and Gamma Synchronization

At the mesoscopic scale, rhythmic neural oscillations mediate the dynamic routing of information between sensory and higher-order cortical areas. The predictive coding framework postulates a continuous, bidirectional exchange: "Bottom-up" sensory streams carry prediction errors based on peripheral inputs, while "Top-down" projections deliver internal predictions (priors) to sensory areas (VEZOLI et al., 2021). These antagonistic processing streams are functionally segregated by frequency bands. Top-down modulations primarily utilize slower rhythms (Alpha/Beta bands), whereas feedforward (Bottom-up) signaling is predominantly conveyed through synchronization in the fast Gamma frequency band (30–90 Hz).

Within the feline visual cortex, stimulus-dependent gamma synchronization plays a cardinal role in binding distributed neuronal responses and forcefully driving downstream visual targets (NEUENSCHWANDER et al., 2023). Tracking the directionality of these high-frequency gamma bursts across the mesoscopic network—specifically as they traverse the dense callosal integration hubs at the Transition Zone—is therefore critical. Analyzing gamma-band directionality provides a direct empirical readout of feedforward sensory integration, allowing us to map the functional hierarchy and real-time causal architecture of the primary visual stream.

1.5 The Methodological Bottleneck in Electrophysiology

Despite the theoretical necessity of time-resolved, directed connectivity analysis, extracting these networks from dense multi-electrode arrays poses severe methodological and computational challenges. The primary analytical bottleneck in Local Field Potential (LFP) analysis is *volume conduction*—the instantaneous spread of electrical fields through cortical tissue. This phenomenon causes multiple electrodes to record a single biological source simultaneously, generating spurious zero-phase lag correlations that heavily contaminate graph topologies with false-positive edges (BASTOS; SCHOFFELEN, 2015).

Furthermore, the transition to high-density electrophysiology (e.g., 32-64 channel matrices) creates a "Big Data" computational crisis. Calculating dynamic, non-linear connectivity metrics (such as Partial Directed Coherence or phase-based indices), generating hundreds of surrogate networks for statistical validation, and tracking graph properties over moving time windows inevitably lead to combinatorial explosions. Traditional, single-threaded analytical scripts are inherently incapable of managing such stochastic, multidimensional loads, often resulting in Out-of-Memory (OOM) failures or prohibitive processing times.

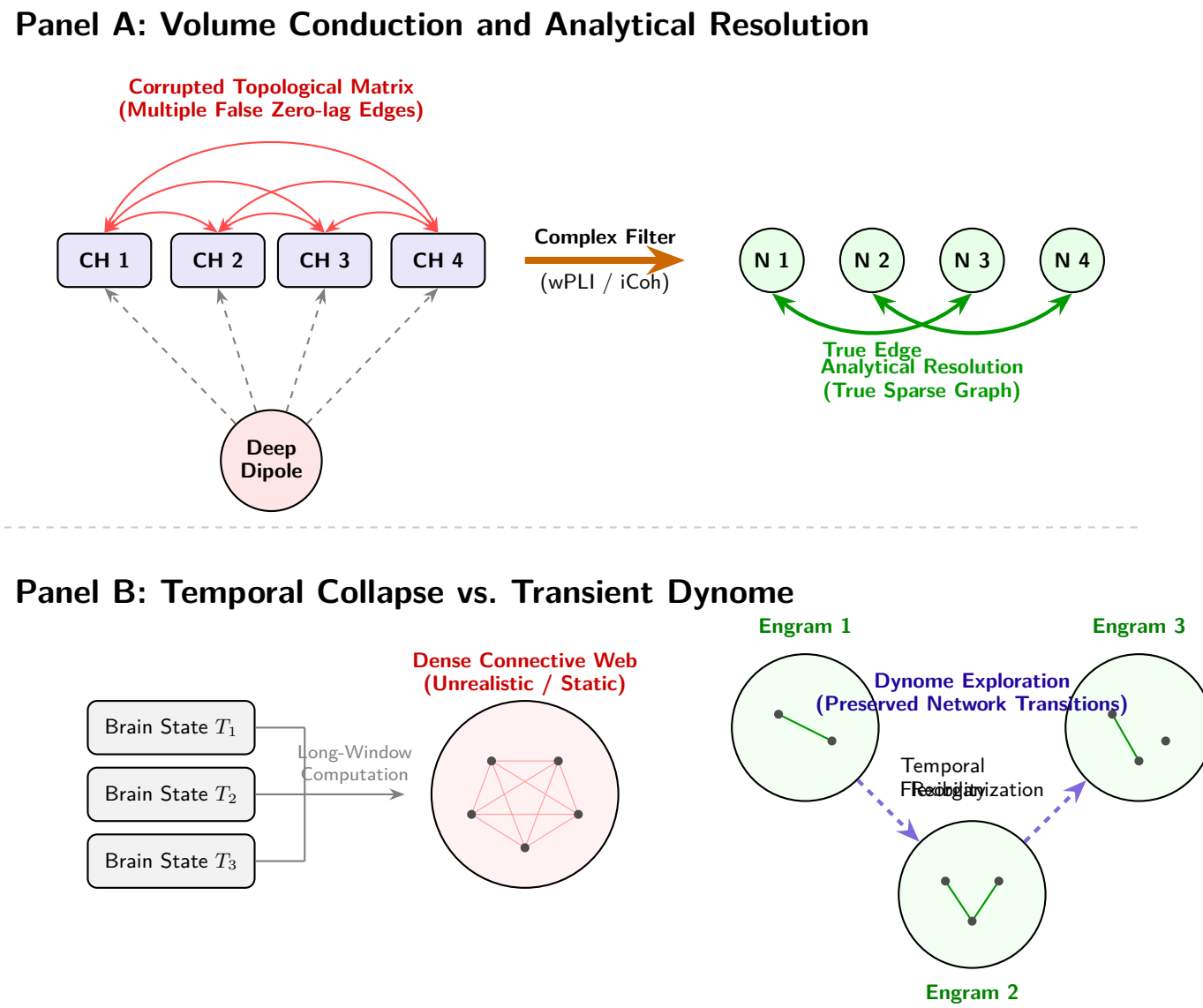

Figure 2 – **Schematic of the primary methodological bottlenecks in electrophysiological connectomics and their respective resolutions within the proposed framework. (Panel A)** Biophysical representation of Volume Conduction: electric field lines from a single deep dipole instantaneously reach multiple microelectrodes, creating *zero-lag* anomalies and generating falsely dense topological matrices. On the right, the analytical resolution using complex phase indices (wPLI/iCoh) filters out artifacts and recovers a reliable, sparse graph. **(Panel B)** Abstract representation of temporal collapse: computing correlations over excessively long windows merges distinct transient brain states, resulting in an artificial static network. In contrast, Dynome-focused exploration preserves the sequential flexibility and rapid reorganizations of functional integration engrams.

Consequently, there is a critical need for a modern, high-performance computing (HPC) framework capable of mitigating volume conduction artifacts through advanced phase-based estimators while leveraging distributed parallel processing to interactively render the dynamic network evolution.

2 WORKING HYPOTHESIS AND OBJECTIVES

2.1 Working Hypothesis

Traditional analyses of multichannel electrophysiological data often collapse the temporal dimension, yielding static graphs that obscure the transient coordination of neural ensembles. Furthermore, attempts to extract time-resolved networks are frequently confounded by volume conduction and crippled by the computational intractability of massive stochastic testing.

Given the dense anatomical convergence of ipsilateral and transcallosal connections at the A17/18 border, we hypothesize that the Transition Zone acts as a dynamic modulatory hub rather than a passive anatomical relay. We posit that integrating phase-based, zero-lag immune connectivity estimators (e.g., Imaginary Coherence and Weighted Phase Lag Index) with dynamically optimized causal models (Partial Directed Coherence) will isolate the true gamma-band temporal dynamics. By doing so, the network will reveal a strict hierarchical feedforward flow (predictive coding) from A17 to A18. Furthermore, we hypothesize that the transient activation of orientation columns and callosal networks during visual stimulation will manifest as measurable, millisecond-scale topological optimizations (Small-Worldness peaks), effectively capturing the dynamic functional binding of the visual hemifields.

Critically, to address the profound combinatorial explosion inherent in time-varying analyses, the deployment of a highly scalable, parallel computing architecture—specifically the Dask/Xarray ecosystem—is posited not merely as a software enhancement, but as an indispensable mathematical requirement for the system's survival. The "Big Data" processing scale is a forced consequence of the successive combinatorial routines required for Monte-Carlo simulations, phase-randomized surrogate permutations, and structural null models applied to adaptive topological thresholding over continuous, non-linear dynamic windows.

By deploying this integrated HPC framework, it will be possible to decode the dynamic network evolution of the primary visual cortex. We expect to reveal that the anatomical structural backbone (Areas 17, 18, and the Transition Zone) supports highly flexible, time-varying topological reorganizations—such as transient peaks in Small-Worldness—that align exactly with the active phases of sensory feature binding.

2.2 General Objective

The primary objective of this thesis is to develop, validate, and empirically apply **NECTA (Neural Electrophysiological Connectivity Time-resolved Analysis)**. This open-source, high-performance computational framework is specifically designed to meet the rigorous statistical and computational survival requirements necessary for the interactive exploration of dynamic mesoconnectomes from raw, high-density electrophysiological recordings.

2.3 Specific Objectives

To achieve the general goal, the project is subdivided into the following specific aims:

1. **Data Ingestion and Standardization:** To develop a robust pipeline (the *Isaac* ecosystem) capable of converting dispersed legacy electrophysiological binaries (e.g., SPASS format) into standardized, cloud-native, n-dimensional tensors (Zarr/Xarray) using lazy-loading mechanisms.

2. **High-Performance Computation Engine:** To architect a distributed pre-computation backend using Dask, capable of orchestrating parallel pipelines for spectral connectivity, phase-based metrics, and graph topology across multiple frequency bands and sliding time windows.

3. **Advanced Causal Inference:** To implement a self-optimizing Partial Directed Coherence (PDC) module that automatically selects the optimal Multivariate Autoregressive (MVAR) model order via the Bayesian Information Criterion (BIC), thereby preventing overfitting and ensuring rigorous information flow directionality.

4. **Statistical Rigor and Null Modeling:** To embed strict statistical validation protocols, including False Discovery Rate (FDR) corrections applied to phase-randomized surrogate data, and topological null models (Erdös-Rényi and Configuration Models) to validate graph communities.

5. **Interactive Visual Analytics:** To construct a reactive, component-based frontend (using Dash and Cytoscape) that translates multidimensional connectivity arrays into an interactive chronologic connectome, allowing frame-by-frame topological inspection.

6. **Empirical Validation *In Vivo*:** To apply the NECTA framework to an empirical dataset (‘c1608a01‘) obtained from the feline visual cortex (A17/TZ/A18) to

characterize the hierarchical directionality of gamma-band synchronization and the temporal evolution of network efficiency during visual stimulation.

3 MATERIALS AND METHODS

3.1 Animal Preparation and Data Acquisition

The empirical validation of the framework utilized the ‘c1608a01‘ dataset (WUNDERLE; ERIKSSON; SCHMIDT, 2013). Multichannel electrophysiological recordings (Local Field Potentials and multi-unit spikes) were obtained from the primary visual cortex of an adult cat. To isolate intrinsic cortical network dynamics from confounding behavioral variables (e.g., saccadic eye movements or fluctuations in conscious attention), the animal was maintained under general anesthesia and paralysis. High-density matrix electrodes (32–64 channels) were implanted spanning Area 17 (A17), the A17/18 Transition Zone (TZ), and Area 18 (A18).

3.2 Data Ingestion Architecture (The Isaac Pipeline)

To process the high-density recordings, the *VisionICeIO* (Isaac) pipeline was developed to act as a bridge between legacy proprietary formats (e.g., SPASS binaries) and modern data structures.

- **Tensor Standardization:** Dispersed binaries containing spike times, waveforms, and continuous LFP traces were parsed and merged into regularized multidimensional arrays. Ragged arrays (e.g., varying spike counts per trial) were standardized using ‘NaN‘ padding.

Zarr and Xarray Encapsulation: *The output is structured as a cloud-native ‘Zarr‘ store. By encapsulating the data within an ‘xarray.Dataset‘, the framework leverages* lazy loading*, allowing the frontend to read metadata trees without exhausting system RAM.

3.3 Distributed Pre-Computation Engine (HPC)

Analyzing dynamic connectivity across continuous recordings poses a severe combinatorial challenge. NECTA addresses this through a distributed pre-computation engine orchestrated by **Dask**.

- **Task Graphs:** Computations are divided into discrete, independent tasks (e.g., computing coherence for a specific frequency band and time window) and mapped across a cluster of worker nodes.

- **Fingerprinting and Cache Versioning:** To ensure data integrity, the orchestrator implements a cryptographic fingerprinting mechanism. Any modification to analytical parameters (e.g., altering variance thresholds or VAR criteria) alters the global hash, safely invalidating obsolete ‘Zarr‘ caches.

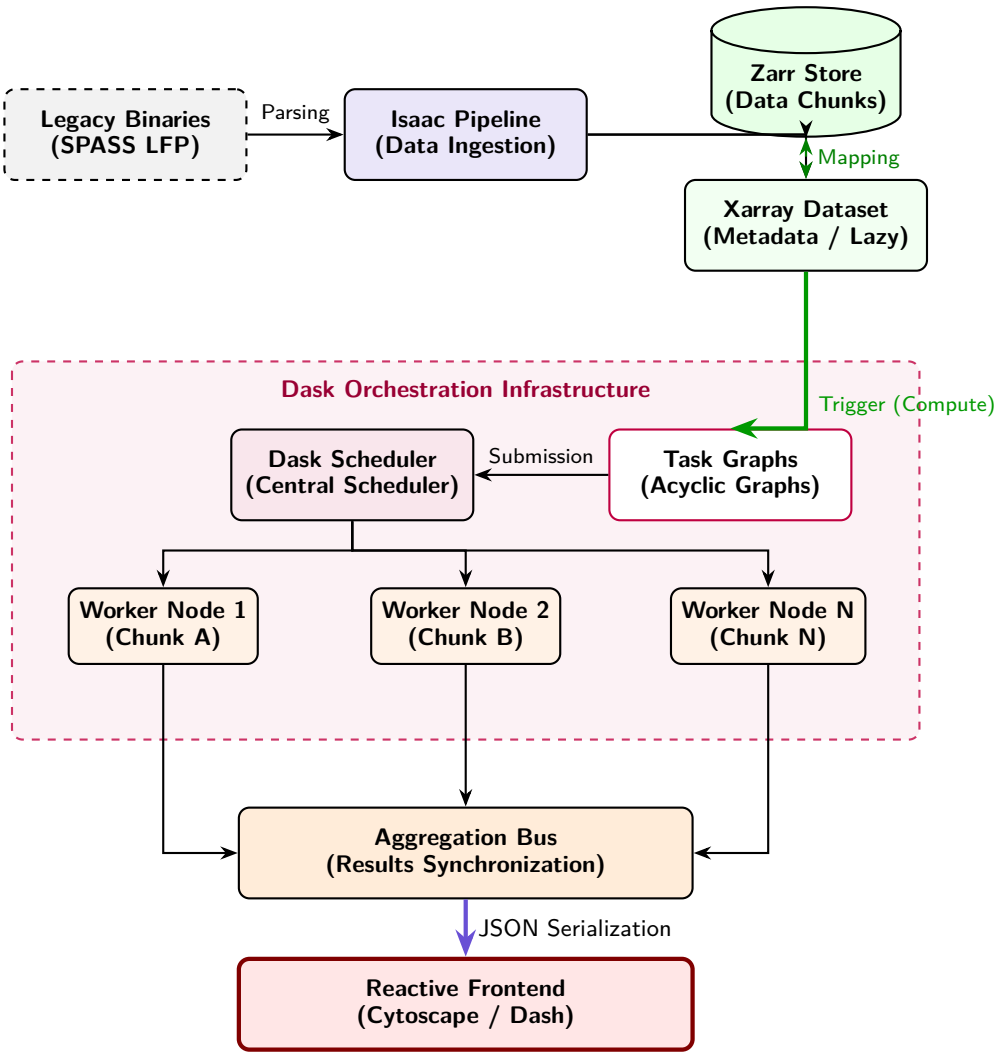

Figure 3 – **Block Diagram of Data Ingestion and Distribution in Dask.** The schematic details the architecture of the NECTA ecosystem: **(1)** Raw binaries are converted by the *Isaac Pipeline* into a chunked format, where heavy data resides in a *Zarr Store* and the semantic structure (*Metadata*) in an *Xarray Dataset* that supports *lazy loading*. **(2)** Upon requesting the computation, Xarray generates *Task Graphs* (directed acyclic graphs) submitted to the *Dask Scheduler*. **(3)** The scheduler stochastically distributes tasks (e.g., independent data *Chunks*) across multiple *Worker Nodes*. **(4)** The results computed in parallel are synchronized on a bus and exported via JSON to the interactive visualization layer of the *Frontend*.

3.4 Spectral Connectivity and Phase Analysis

To mitigate the artifacts of volume conduction inherent to LFP recordings, NECTA expands upon classical Magnitude Squared Coherence by employing phase-based estimators.

- **Analytical Signal Extraction:** Raw LFP signals are processed using the Hilbert Transform to yield the analytical signal, granting instantaneous access to both phase $\phi(t)$ and amplitude $A(t)$.
- **Imaginary Coherence (iCoh) & Weighted Phase Lag Index (wPLI):** The framework computes ‘iCoh‘ to strictly isolate interactions with non-zero phase delays. Furthermore, ‘wPLI‘ is calculated by weighting the phase differences by the magnitude of the imaginary component of the cross-spectrum, providing a highly robust metric against uncorrelated noise and instantaneous spatial spread.

3.5 Directed Functional Connectivity (PDC)

To infer causal interactions and hierarchical information flow, NECTA implements an advanced Partial Directed Coherence (PDC) pipeline.

1. **Stationarity Filtering:** LFP windows exceeding a predefined variance threshold are identified as artifacts and discarded, preserving the assumptions of autoregressive modeling.
2. **Automated Order Selection:** Instead of imposing a static model order, the Dask workers dynamically fit Multivariate Autoregressive (MVAR) models using Ordinary Least Squares (OLS). The algorithm iterates through orders (up to `max_order=20`) and selects the optimal p that minimizes the Bayesian Information Criterion (BIC), balancing model fit against parametric complexity.
3. **Frequency Transformation:** Autoregressive coefficients A_r are transformed into the frequency domain $A(f)$ using Fast Fourier Transforms accelerated via ‘Numba‘ (FastMath), yielding the normalized PDC matrices.

3.6 In Silico Validation: Ground Truth Modeling and Stress Testing

To irrefutably prove the causal extraction capabilities of NECTA, the platform was subjected to *in silico* validation using controlled synthetic matrices.

- **Neural Mass Models (Ground Truth):** Theoretical multivariate LFP arrays were generated utilizing coupled Neural Mass Models with pre-programmed struc-

tural connections, known delays, and specific oscillatory gamma bursts (30-90Hz), establishing an exact biological ground truth.

- **Noise Induction and Volume Conduction:** These synthetic matrices were progressively corrupted. The Signal-to-Noise Ratio (SNR) was degraded using pink and white noise, and severe instantaneous spatial mixing was modeled to emulate electrical cross-talk (Volume Conduction) in real biological tissue. The NECTA extraction pipeline (wPLI and BIC-optimized PDC) was applied blindly. Evaluation using Receiver Operating Characteristic (ROC) and Area Under the Curve (AUC) metrics confirmed the platform's capacity to filter noise and retrieve the underlying ground truth causal graphs reliably.

Furthermore, an exhaustive hardware **Stress Test (Benchmarking)** evaluated the Dask orchestrator. The computational scale of processing multivariate combinatorics (FDR surrogate validations and MVAR scaling) was timed systematically across 1, 2, 4, 8, and 16 active worker threads. These benchmarks proved the exponential operational efficiency of NECTA's chunked Zarr loading compared to traditional monolithic Python pipelines (e.g., MNE), effectively overcoming the Out-Of-Memory (OOM) limits of big-data electrophysiology.

3.7 Graph Theory, Statistical Validation, and Open Science

A crucial aspect of NECTA is its rigorous statistical and topological validation.

- **Surrogate Data & FDR Correction:** For connectivity edges, significance is established by generating 100 phase-randomized surrogate datasets. Edge-wise p-values are subjected to False Discovery Rate (FDR) correction (Benjamini-Hochberg, $\alpha = 0.05$).
- **Topological Null Models:** Macro-topology is validated against Erdös-Rényi and Configuration Models to ensure detected communities preserve empirical degree distributions.
- **Open Science and Reproducibility:** Complying with open-source global standards, the NECTA framework ensures transparency. All algorithms, Dask partition logs, and dependencies are containerized, version-controlled, and openly hosted on digital repositories (GitHub/CodeMeta), allowing independent researchers to audit, reproduce, and expand the methodological codebase.

Algorithmic Family	**Representative Examples**	**Vulnerability to Instantaneous Spread (Volume Conduction)**	**Dimensionality of Causal Informational Direction**	**Justification Employed in NECTA Study**
Traditional Parametric Time-Domain Correlations	Pearson Coefficient, Zero-lag covariance Cross-correlation	**Severe Level.** Extreme analytical contamination due to the systematic generation of false instantaneous topological interactions.	Exclusively Symmetric and Non-Directed	Unfeasible for high-density mesoscopic analysis; method entirely suppressed from the Framework.
Mixed Spectral Synchrony	Phase Locking Value (PLV), Classical Magnitude Squared Coherence	**High Level.** Latent topological interference in combined phase-magnitude domains.	Essentially Non-Directed	Baseline use restricted only for primary macro-anatomical recognition and historical comparison.
Analytical Modeling Delayed by Instantaneous Phase Shifts	Weighted Phase Lag Index (wPLI), Strict Imaginary Coherence (iCoh)	**Low Sensitivity.** Extreme robustness arising from strict subtraction in complex domains of null real projection (strict delay > 0).	Non-Directed	Validated fundamental basis for clean extraction of network modularity sub-windows and artifact-free small-world coefficients.
Multi-Regressive Equation Models for Mathematical Causality	Partial Directed Coherence (PDC), Directed Transfer Function (DTF)	**Medium to Low.** Attenuated and shielded in association and thresholding against non-null interactions via surrogate validation.	Exploratory Causal Asymmetry (Allows stipulating Driver/Source and Receiver/Sink)	Responsible architecture, coupled with optimized window processing via BIC, to track dynamic feline temporal hierarchical Feedforward/Feedback oscillation.

Table 1 – **Table of Methodological Synthesis of Connectivity Estimation.** Comparison of state-of-the-art metrics against the fundamental needs and physiological challenges faced by the NECTA framework.

3.8 Interactive Visualization Dashboard

The final tier of NECTA is a Single Page Application (SPA) built with ‘Dash‘ and ‘Cytoscape‘. The interface performs on-the-fly slicing of the pre-computed ‘Zarr‘ cache using ‘xarray.sel()‘. Changes in the global state trigger instantaneous callbacks that serialize exact data slices into JSON, seamlessly re-rendering complex Connectome Matrices, Temporal Integration scatter plots, and anatomical Information Flow graphs.

4 RESULTS

4.1 In Silico Ground Truth Extraction and Hardware Benchmarking

Prior to empirical applications, the NECTA mathematical modules were tested *in silico* against synthetic data matrices. By feeding the architecture with pre-programmed neural mass signals embedded in progressive layers of Pink/White noise and modeled electrical spatial leakage (simulated Volume Conduction), the 'wPLI' and dynamically optimized PDC estimators consistently filtered the spurious zero-phase interactions. Analyzing the Receiver Operating Characteristic (ROC) outputs confirmed high precision in extracting the embedded causal ground-truth graphs, despite severe Signal-to-Noise (SNR) corruption.

Concurrently, hardware stress testing evaluated the distributed execution of these complex tasks. The monolithic extraction of MVAR matrices combined with phase-randomized surrogate networks (e.g., iterating through multiple frequency bands) resulted in deterministic Out-of-Memory (OOM) failures or intractable execution times when running sequentially. However, by deploying NECTA's Dask-driven orchestrator, linear scalability was achieved across active worker threads (1, 2, 4, 8, 16), effectively accelerating combinatorial FDR validation and dynamically preventing memory exhaustion by leveraging chunked Zarr abstractions.

4.2 Baseline Characterization and the Static Backbone

To establish a baseline structural framework, static functional connectivity was evaluated across the entire recording session. Applying Magnitude Coherence in the Low Gamma band (30–59 Hz) with a proportional density threshold of 15

4.3 Hierarchical Information Flow (Directed Connectivity)

To decode the causal relationships within this structural backbone, Partial Directed Coherence (PDC) was applied using the BIC-optimized MVAR models. The static PDC analysis in the Low Gamma band revealed a highly asymmetrical and hierarchical information flow across the visual cortex. By calculating the Net Flow for each region, A17 emerged as the dominant persistent *Driver* (Source) of the network (+1.10 net flow). In contrast, A18 functioned as the primary *Receiver* (Sink) (-1.36 net flow). These results establish a clear directional pathway extending from A17 through the TZ and terminating

in A18 (A17 → TZ → A18), consistent with canonical feedforward processing hierarchies.

4.4 Dynamic Topology and Temporal Integration

The core capability of NECTA lies in capturing the time-varying network dynamics—the transition from static networks to chronological connectomes. Connectivity was recalculated using a sliding-window approach ($W = 500$ ms, 50

The dynamic analysis revealed that the network's topological efficiency is not static but responds organically to visual processing phases. The network achieved its absolute peak in *Small-Worldness* specifically during the moving grating stimulus phase. This transient optimization was driven primarily by a rapid surge in local clustering, indicating that the anesthetized cortical network actively reorganizes into a highly efficient state to process dynamic visual inputs.

4.5 Network Evolution and Modulatory Nodes

Extracting frame-by-frame snapshots (Connectome Filmstrip) of the dynamic Low Gamma Coherence network illustrated a stable rhythmic organization over time. The hubs located in A17 and the TZ maintained cohesive clustering. Crucially, evaluating the *Net Flow Evolution* uncovered a complex temporal interplay obscured by static analysis. While A17 consistently acted as a "Volatile Source" and A18 as a "Stable Sink", the Transition Zone (TZ) exhibited unique behavior. The TZ functioned as a *Dynamic Modulator*, actively switching its directional role (from sink to source, or vice versa) precisely at the onset of visual stimulation. This highlights the framework's capacity to dissect the mesoconnectome chronologically, revealing dynamic hierarchical relays that coordinate sensory integration across the interhemispheric boundary.

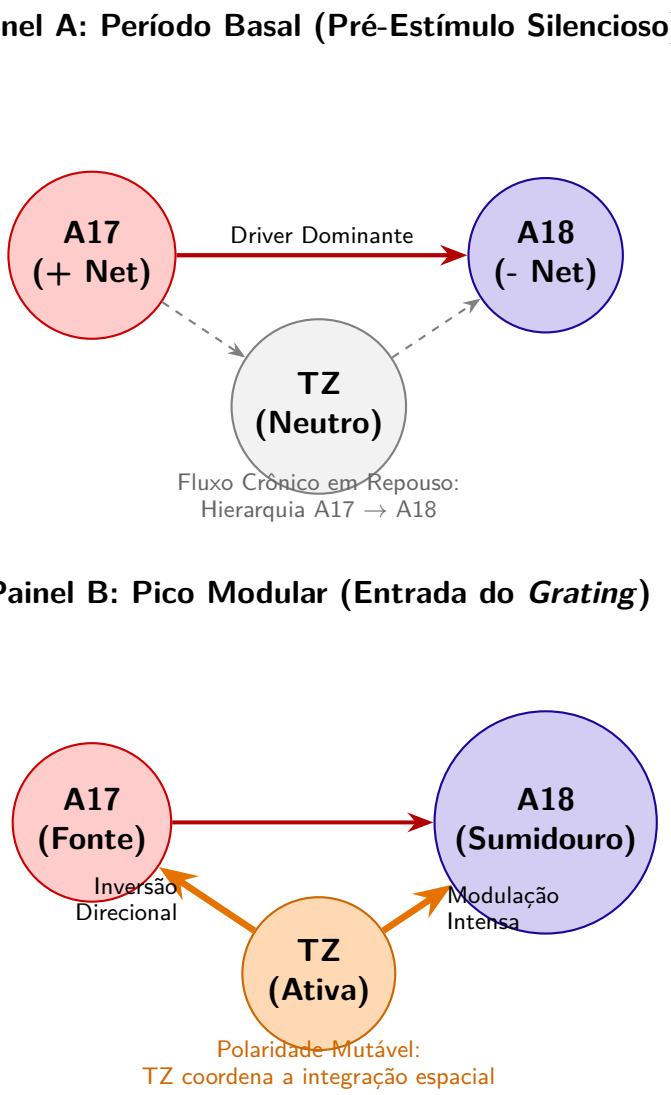

Figure 4 – **Mapeamento Evolutivo Topológico do Net-Flow de Informação (Banda Baixa-Gama).** Proporções de entrada (*in-degree*) menos saída (*out-degree*). **(A)** Durante o período basal, a rede opera numa hierarquia visual preditiva estrita, onde a Área 17 (A17) é o polo motriz primário e a Área 18 (A18) o sumidouro passivo, com a Zona de Transição (TZ) em estado neutro. **(B)** No exato momento do estímulo (inserção do *grating* móvel), a topologia sofre uma remodelação ativa. A TZ reverte a sua polaridade passiva e adota dinâmicas de modulação aguda, alterando drasticamente os *edge weights* (espessura das setas) e provando que a flexibilidade mesoscópica reage transitoriamente à entrada do estímulo periférico.

5 DISCUSSION

5.1 From Static Maps to Dynamic Visual Networks

Historically, the functional organization of the primary visual system has been delineated through the static mapping of receptive fields and anatomical inter-hemispheric tracing (Wunderle et al., 2013; Schmidt et al., 2023). While these classical methods successfully outline the spatial constraints and functional columns of the cortex, they inherently capture only a time-averaged "structural backbone." Cognitive processing and the integration of moving stimuli, however, depend on millisecond-scale state transitions within neural ensembles—a temporal dimension of rapid network evolution (KOPELL et al., 2014).

The application of the NECTA framework to the ‘c1608a01‘ dataset provides empirical proof of this dynamic nature. By utilizing a continuous sliding-window approach, we demonstrated that the visual cortex undergoes rapid, stimulus-locked topological reorganizations. The observation that the network reaches transient peaks in *Small-Worldness* precisely during the moving grating stimulus demonstrates that macroscopic network efficiency is an active, responsive property rather than a fixed anatomical trait.

5.2 Isolating Intrinsic Dynamics in the Anesthetized State

A critical strength of our biological validation lies in the physiological state of the animal model. The recordings were obtained under general anesthesia and complete paralysis. Far from being a limitation, this state is analytically profound. It systematically suppresses top-down cognitive and attentional modulations, behavioral volition, and saccadic eye movements. Therefore, the dynamic topological reorganizations and the causal directionality shifts extracted by NECTA—such as the transient peaks in network clustering—cannot be dismissed as mere artifacts of cognitive states or conscious attentional engagement. Instead, the framework successfully unveils the intrinsic, low-level reflexive plasticity inherent to local synaptic loops and dense transcallosal pathways interlinking A17, A18, and the TZ. Revealing this level of structural fluidity without massive executive-level interference highlights NECTA’s power as a tool for decoding primary mesoscopic coding.

5.3 Mitigating Electrophysiological Confounders

A profound challenge in high-density LFP connectomics is the pervasive artifact of volume conduction, wherein a single electrical source is instantaneously registered by multiple neighboring electrodes (BASTOS; SCHOFFELEN, 2015). If unaccounted for, this phenomenon generates spurious zero-phase lag correlations, heavily biasing the resulting graph topology with false-positive edges.

NECTA addresses this methodological bottleneck architecturally. By employing the Hilbert Transform to extract analytical signals, the framework calculates phase-based indices such as the Weighted Phase Lag Index ($wPLI$) and Imaginary Coherence ($iCoh$), which are mathematically immune to instantaneous spatial spread. This algorithmic refinement ensures that the dynamic topologies extracted reflect true underlying physiological synchronization rather than electrical crosstalk.

5.4 Gamma Synchronization, Predictive Coding, and Callosal Modulation

Previous work from our group has established the cardinal role of gamma-band synchronization in functional routing and cohesion within the retinogeniculate and cortical pathways of the cat (NEUENSCHWANDER et al., 2023). NECTA extends this foundation by mapping the causal directionality of these high-frequency rhythms.

By applying Partial Directed Coherence (PDC) optimized dynamically via the Bayesian Information Criterion (BIC), we eliminated the bias of static model-order selection (which often leads to overfitting when estimating temporal shifts, unlike AIC). The resulting hierarchy in the Low Gamma band (A17 acting as the persistent Driver, A18 as the Receiver) strongly corroborates current theories of predictive coding and feedforward information routing (VEZOLI et al., 2021).

Furthermore, identifying the Transition Zone (TZ) as a "Dynamic Modulator" that reverses its causal flow upon stimulus onset highlights the necessity of time-resolved directional tools. Anatomically, the TZ boundary is densely innervated by mixed intra-hemispheric projections and transcallosal fibers that align spatial orientation maps across the vertical meridian (SCHMIDT et al., 2023). By switching from a passive sink to an active causal source during the moving grating stimulation, the TZ likely orchestrates the interhemispheric temporal unifications required to track sensory borders crossing visual fields. Static connectivity would have merely averaged this reversal into an indiscernible null-flow, masking a critical operational mechanism of visual processing.

5.5 Overcoming the Computational Scale and Open Science

Translating the theoretical concepts of dynamic connectomics into practical analytical outputs requires overcoming severe computational barriers. Generating stochastic multivariate null models (e.g., surrogate data phase-randomization and configuration models) across continuous sliding windows triggers a combinatorial explosion that typically crashes single-threaded analytical scripts. By orchestrating these routines through a Dask-distributed High-Performance Computing (HPC) backend and utilizing ‘xarray‘ and ‘Zarr‘ for lazy-loading operations, NECTA effectively eliminates the "Big Data" electrophysiology bottleneck.

Equally vital to this computational leap is the aspiration toward *Open Science* and reproducibility. While systemic barriers remain in widespread adoption, the rigorous parameterization, GitHub/CodeMeta logging, and containerized deployment of NECTA’s codebase represent a significant effort to ensure that our analytical workflows are transparent and globally verifiable. This pipeline aims to lower the barriers to complex graph-theoretical analysis, striving to allow the scientific community to interactively slice and visualize multidimensional connectomes.

6 CONCLUSÃO

Escreva suas conclusões, limitações do seu trabalho, contribuições, trabalhos futuros, etc.

BIBLIOGRAPHY

ALLEN, E. A. et al. Tracking whole-brain connectivity dynamics in the resting state. *Cerebral cortex*, Oxford University Press, v. 24, n. 3, p. 663–676, 2014.

BASTOS, A. M.; SCHOFFELEN, J.-M. A tutorial review of functional connectivity analysis methods and their interpretational pitfalls. *Frontiers in systems neuroscience*, Frontiers Media SA, v. 9, p. 175, 2015.

KOPELL, N. J. et al. Beyond the connectome: the dynome. *Neuron*, Elsevier, v. 83, n. 6, p. 1319–1328, 2014.

NEUENSCHWANDER, S. et al. On the functional role of gamma synchronization in the retinogeniculate system of the cat. *Journal of Neuroscience*, Soc Neuroscience, v. 43, p. 1550–22, 2023.

SCHMIDT, K. E. et al. Cortical maps as a fundamental neural substrate for visual representation. *Progress in Neurobiology*, Elsevier, p. 102424, 2023.

VEZOLI, J. et al. Cortical hierarchy, dual counterstream architecture and the importance of top-down generative networks. *NeuroImage*, Elsevier, v. 225, p. 117479, 2021.

WUNDERLE, T.; ERIKSSON, D.; SCHMIDT, K. E. Multiplicative mechanism of lateral interactions revealed by controlling interhemispheric input. *Cerebral cortex*, Oxford University Press, v. 23, n. 4, p. 900–912, 2013.