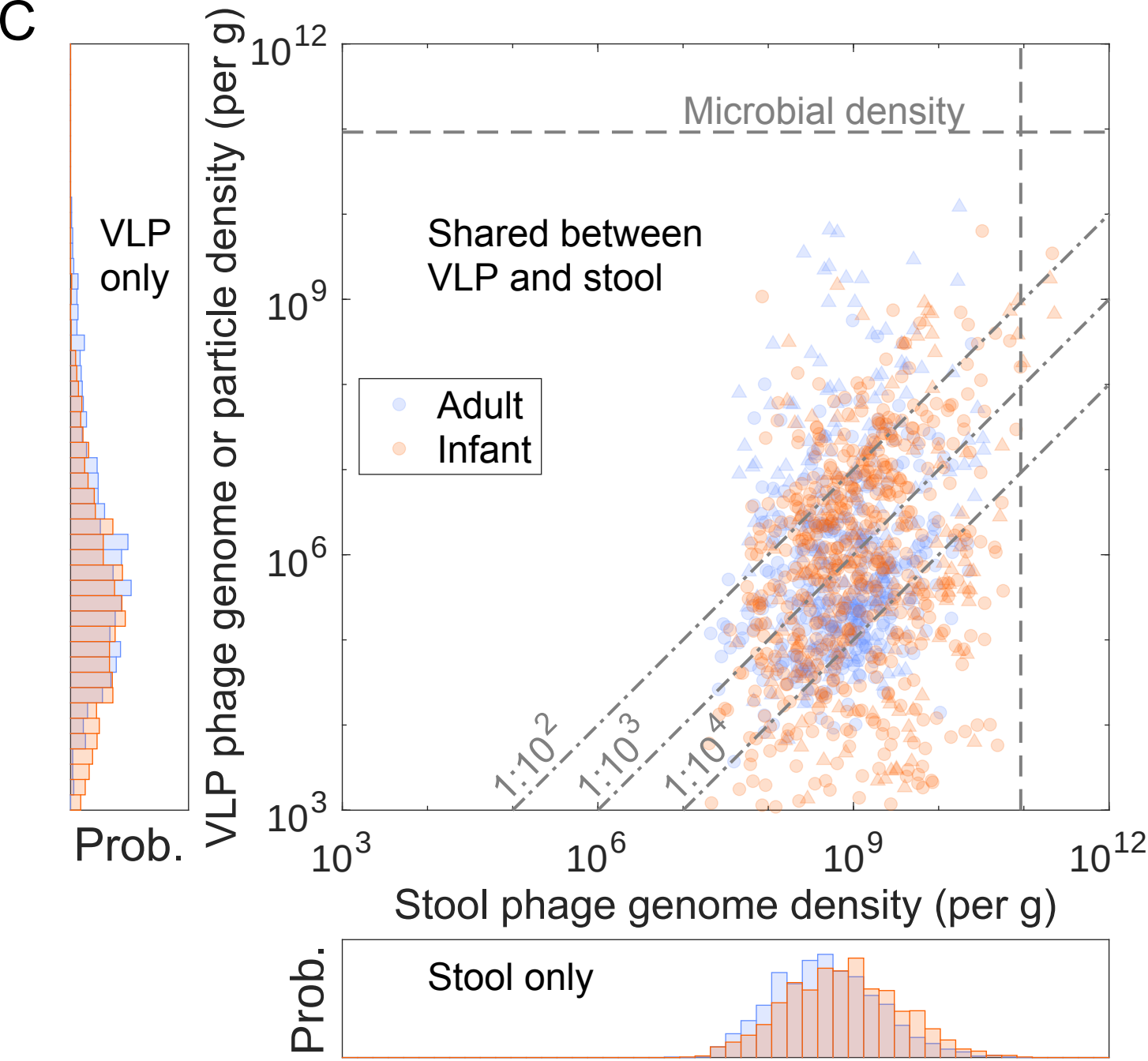
C
VLP only
Prob.
VLP phage genome or particle density (per g)
10^{12}
10^{9}
10^{6}
10^{3}
Microbial density
Shared between VLP and stool
Adult
Infant
1:10^2
1:10^3
1:10^4
10^{3}
10^{6}
10^{9}
10^{12}
Stool phage genome density (per g)
Prob.
Stool only