107 Eu Quero Cantar
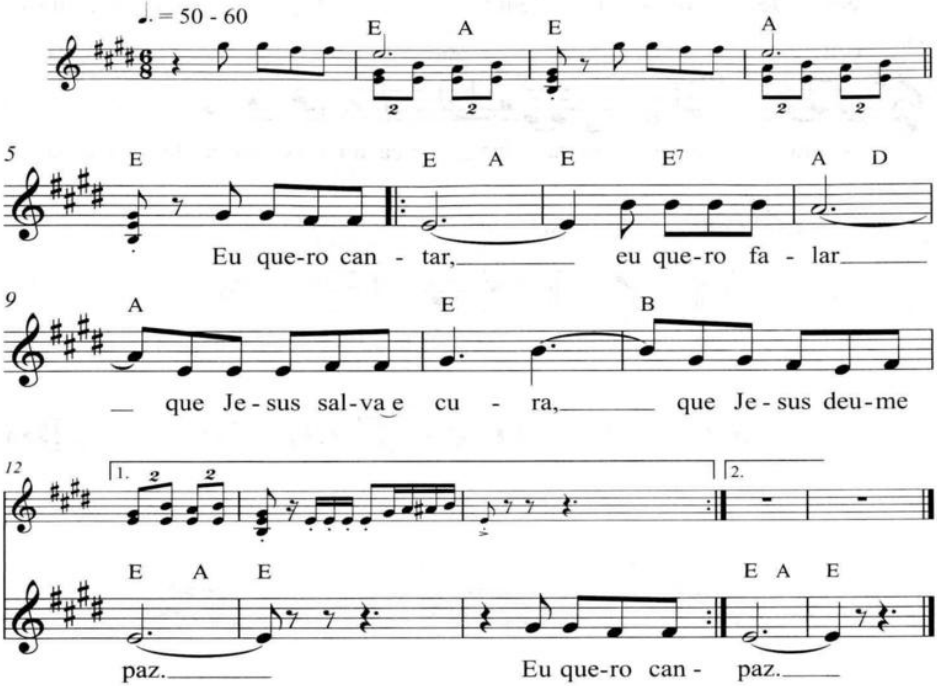
Let. / Mús. G.G.P.