Alma Cansada

Arr.: Janne Gonçalves

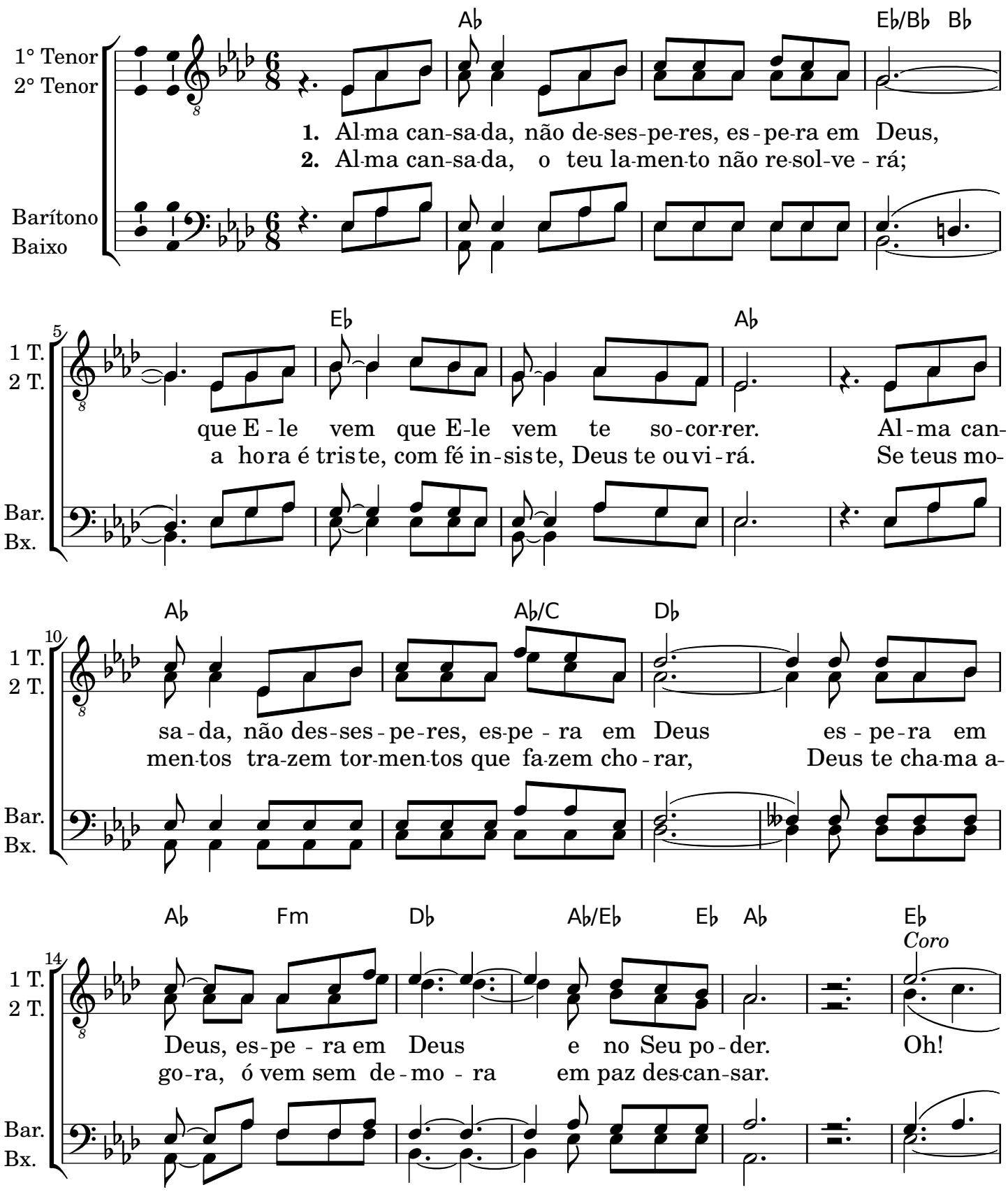

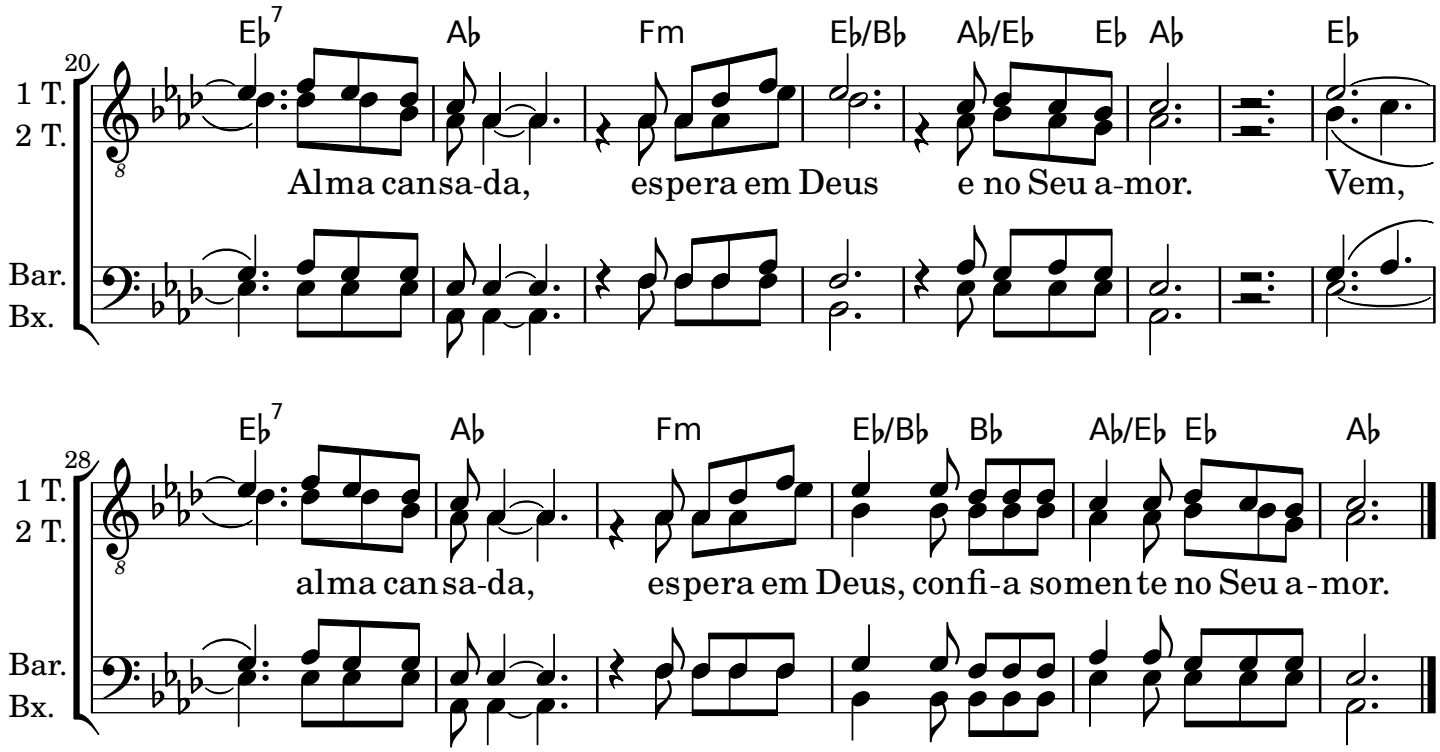
20
1 T.
2 T.
Bar.
Bx.
E♭7
A♭
Fm
E♭/B♭
A♭/E♭
E♭
A♭
E♭
Alma cansa-da, espera em Deus e no Seu a-mor. Vem,
28
E♭7
A♭
Fm
E♭/B♭
B♭
A♭/E♭
E♭
A♭
alma cansa-da, espera em Deus, confi-a somente no Seu a-mor.

ÍNDICE