O Grande Amor do Meu Senhor

Elieny Mees
Arr.: Janne Gonçalves

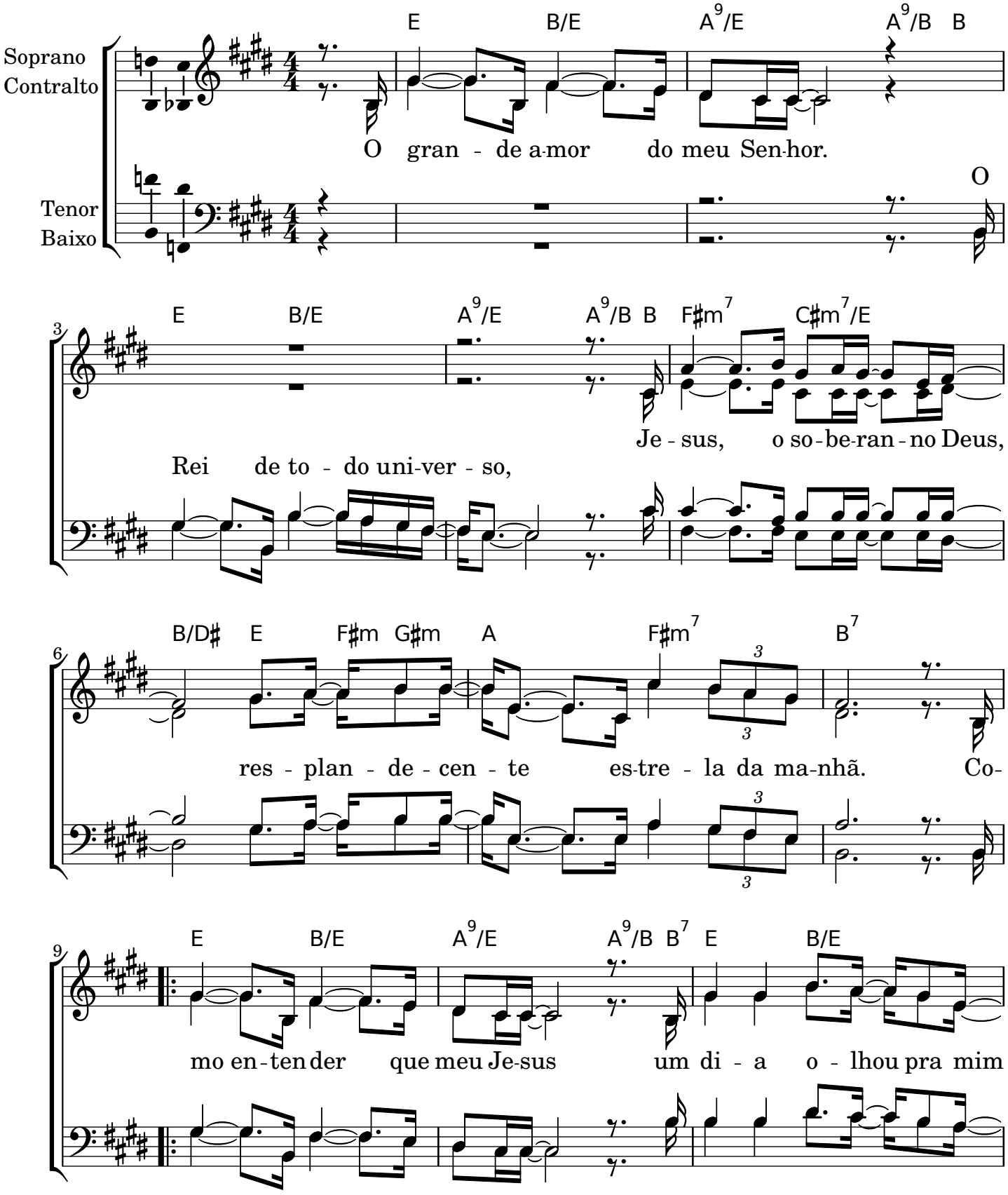

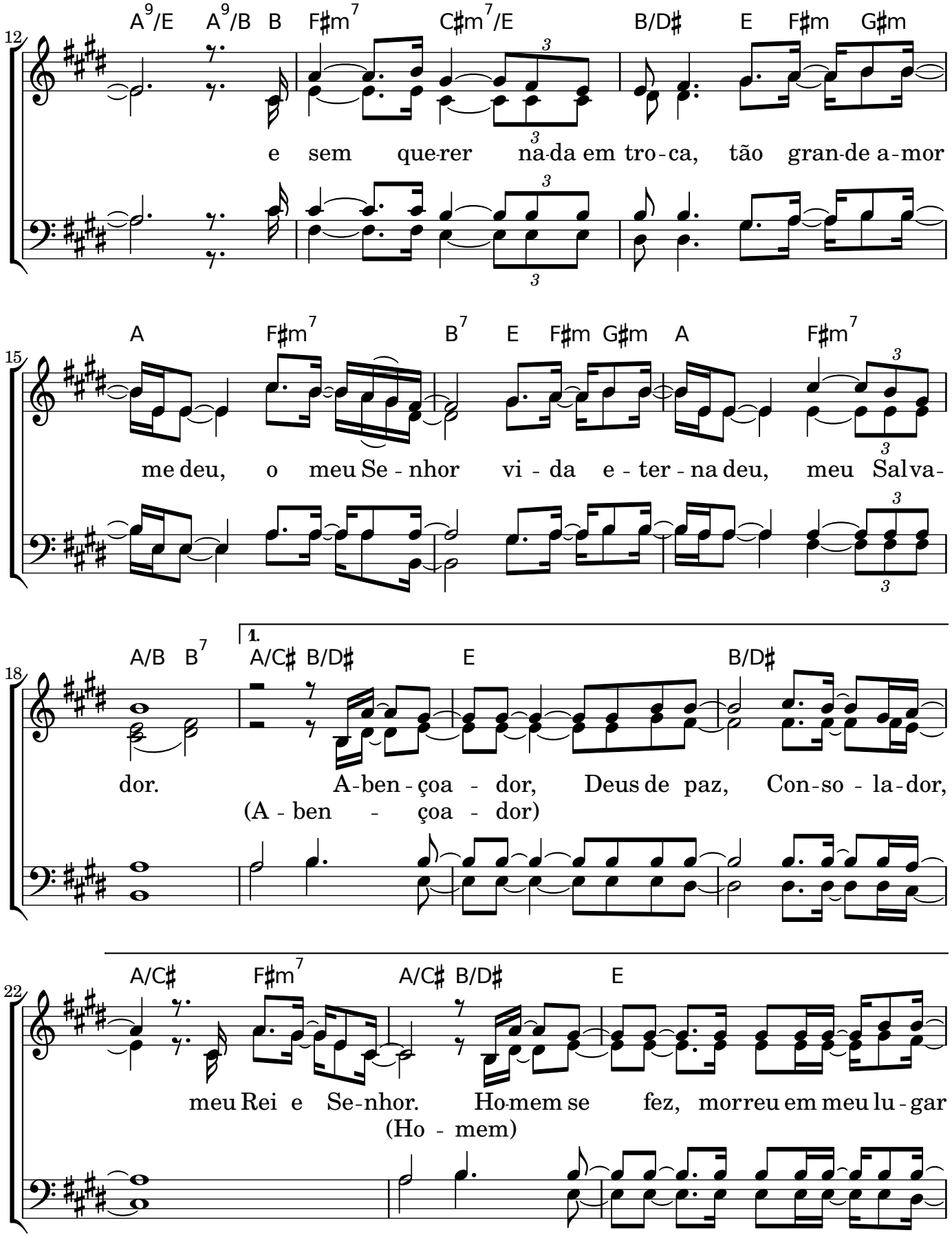
12
A9/E A9/B B F#m7 C#m7/E B/D# E F#m G#m
e sem que-rer na-da em tro-ca, tão gran-de a-mor
15
A F#m7 B7 E F#m G#m A F#m7
me deu, o meu Se - nhor vi - da e - ter - na deu, meu Sal va-
18
A/B B7 1. A/C# B/D# E B/D#
dor. A-ben - çoa - dor, Deus de paz, Con-so - la-dor,
(A - ben - çoa - dor)
22
A/C# F#m7 A/C# B/D# E
meu Rei e Se-nhor. Ho-mem se fez, mor reu em meu lu - gar
(Ho - mem)

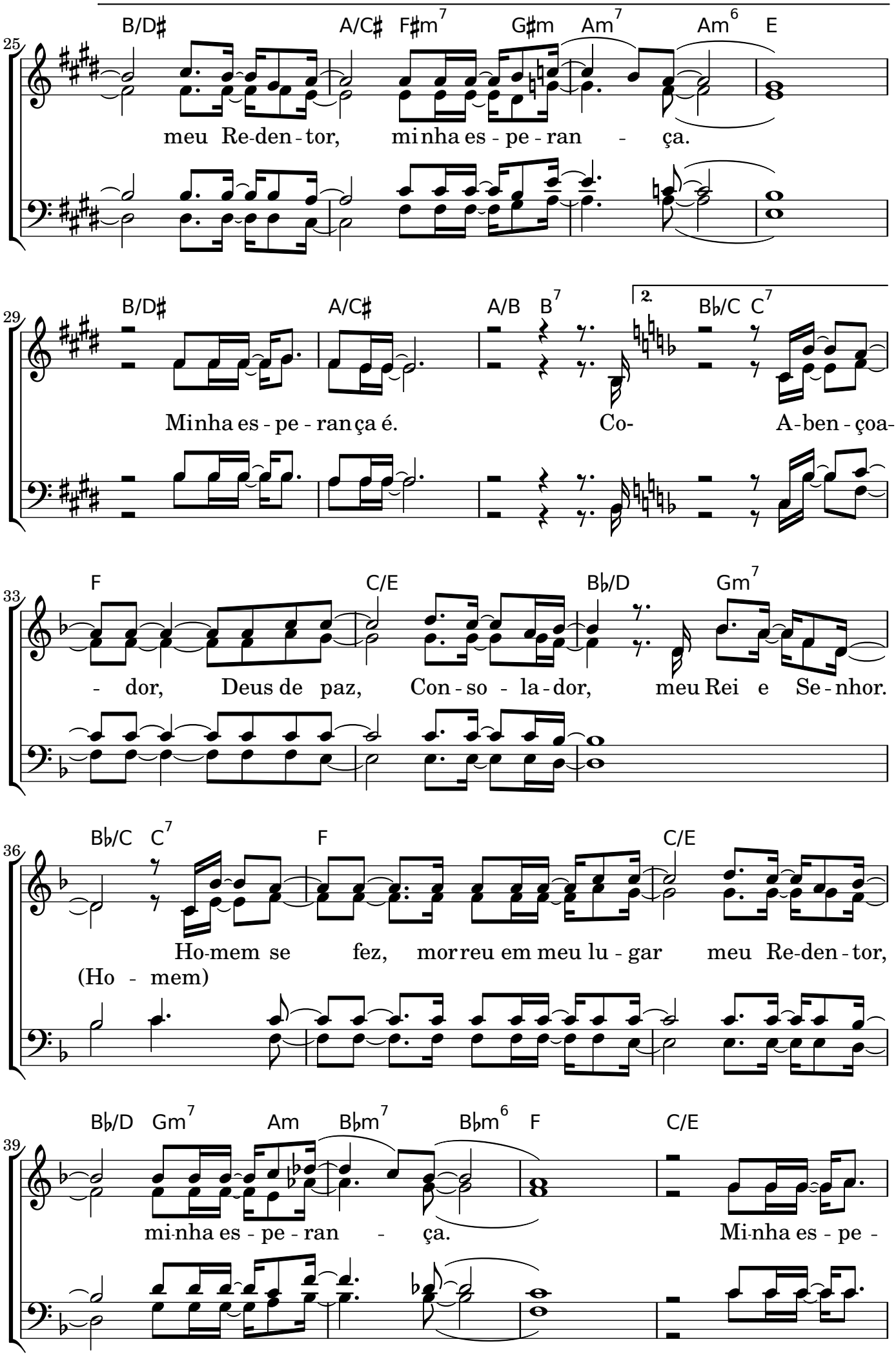
25
B/D♯ A/C♯ F♯m7 G♯m Am7 Am6 E
meu Re-den-tor, mi-nha es-pe-ran - ça.
29
B/D♯ A/C♯ A/B B7 2. B♭/C C7
Mi-nha es-pe-ran-ça é. Co- A-ben-çoa-
33
F C/E B♭/D Gm7
- dor, Deus de paz, Con-so - la-dor, meu Rei e Se-nhor.
36
B♭/C C7 F C/E
Ho-mem se fez, mor-reu em meu lu-gar meu Re-den-tor,
(Ho - mem)
39
B♭/D Gm7 Am B♭m7 B♭m6 F C/E
mi-nha es-pe-ran - ça. Mi-nha es-pe -

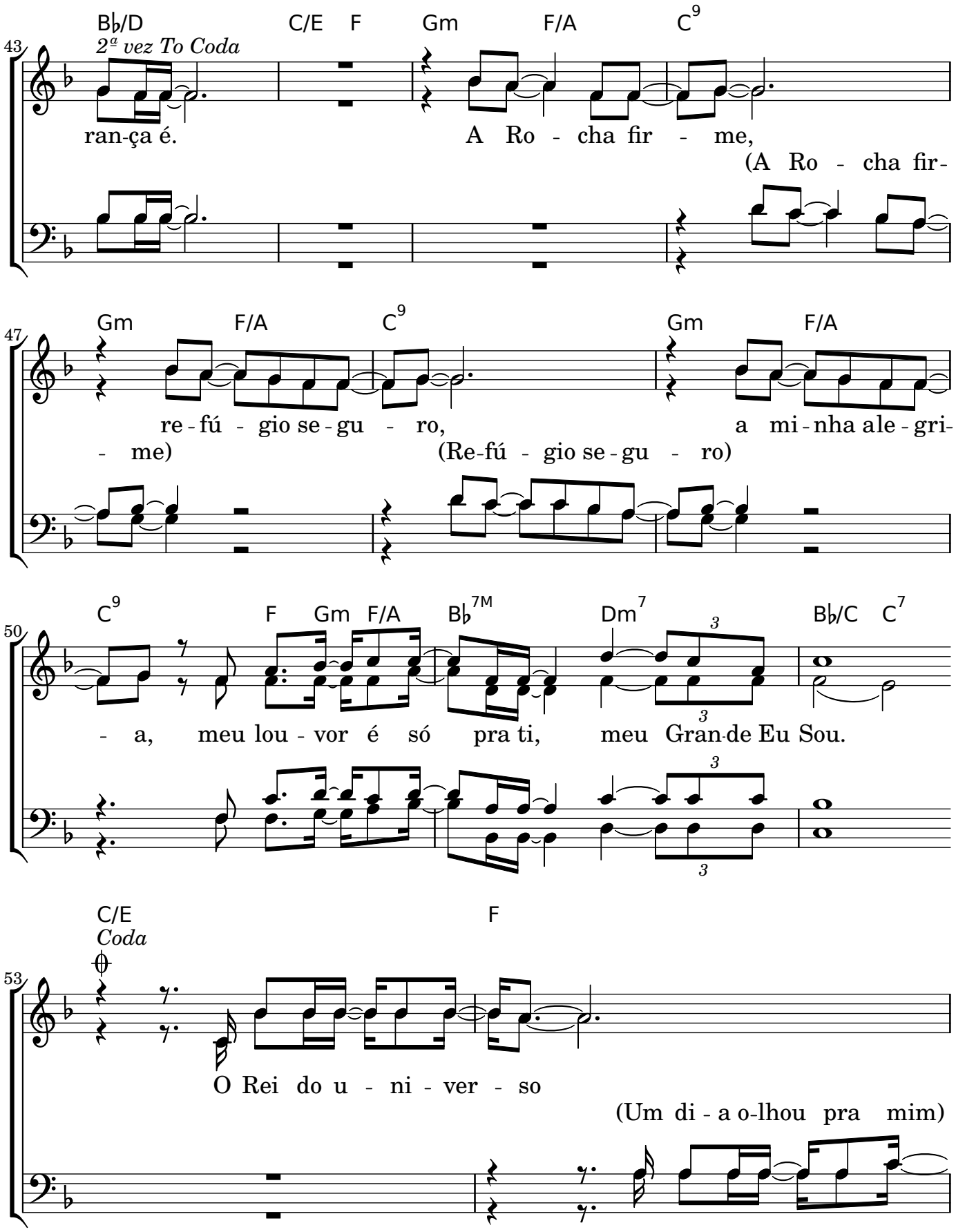
43
B♭/D
2ª vez To Coda
C/E
F
Gm
F/A
C9
ran-ça é.
A Ro - cha fir - me,
(A Ro - cha fir-
47
Gm
F/A
C9
Gm
F/A
re - fú - gio se - gu - ro,
a mi - nha ale - gri-
- me)
(Re-fú - gio se - gu - ro)
50
C9
F
Gm
F/A
B♭7M
Dm7
B♭/C
C7
- a, meu lou - vor é só pra ti, meu Gran-de Eu Sou.
53
C/E
Coda
F
O Rei do u - ni - ver - so
(Um di - a o-lhou pra mim)

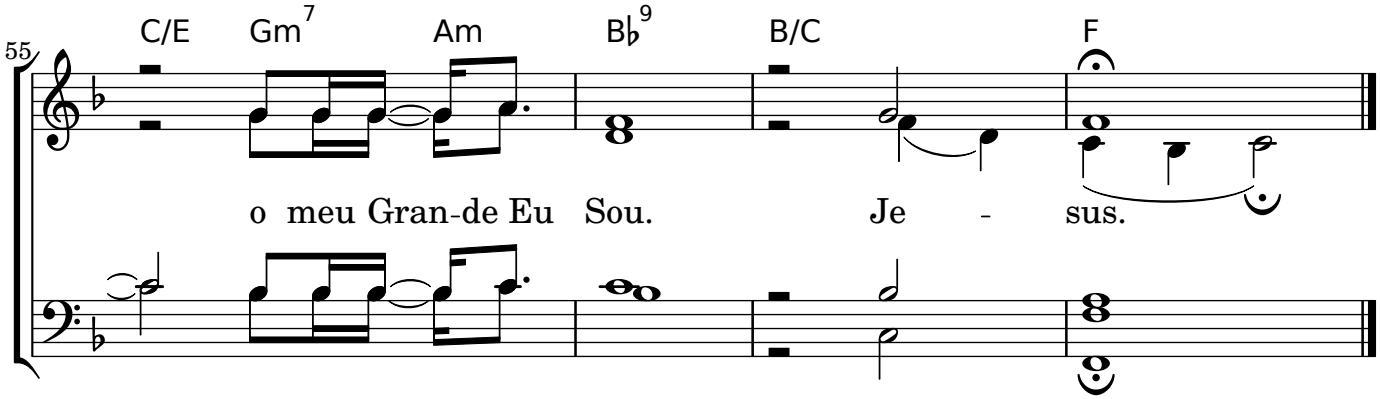

ÍNDICE