35 A Meu Senhor
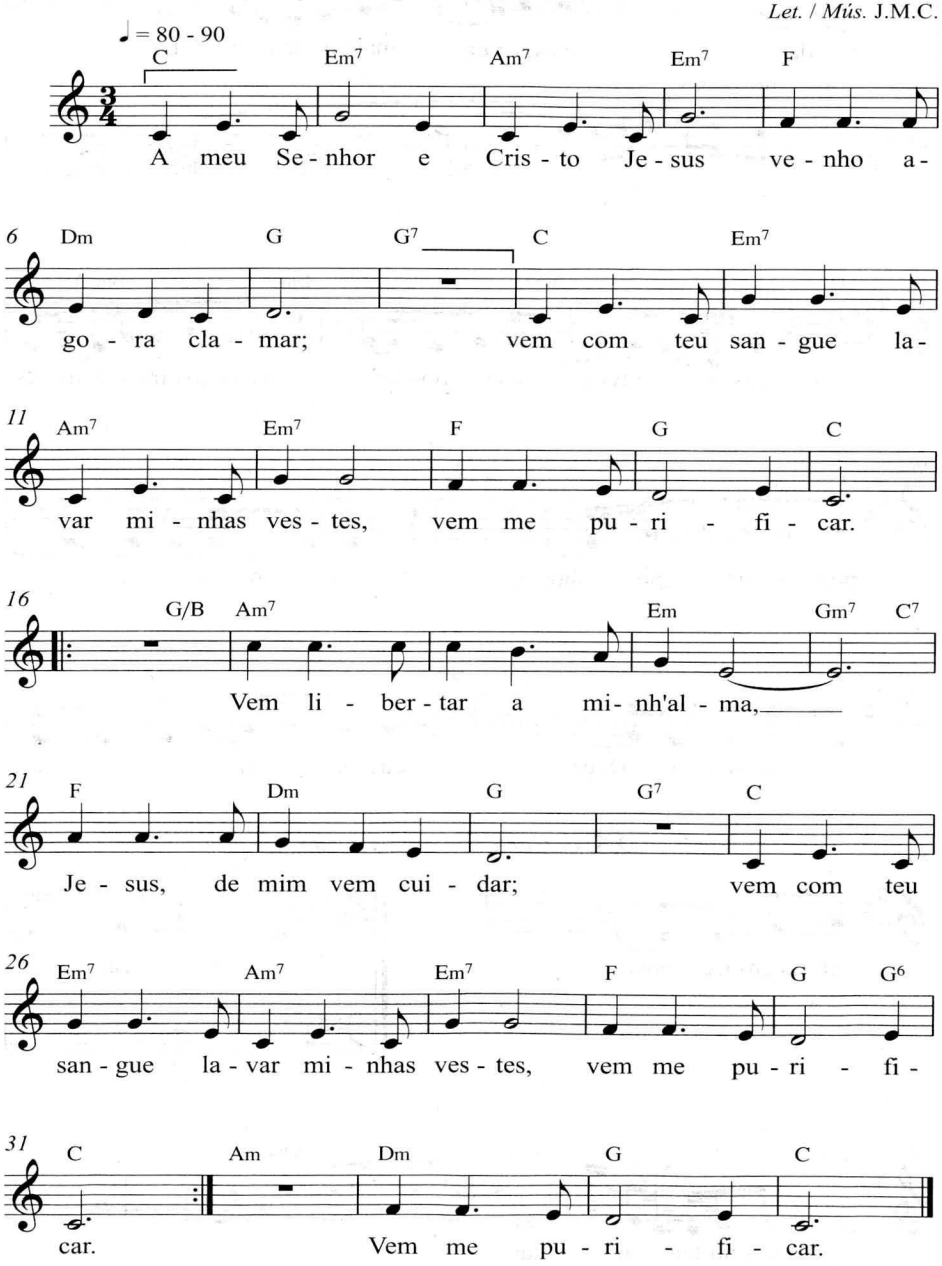
Let. / Mús. J.M.C.