Senhor, Meu Deus e Pai
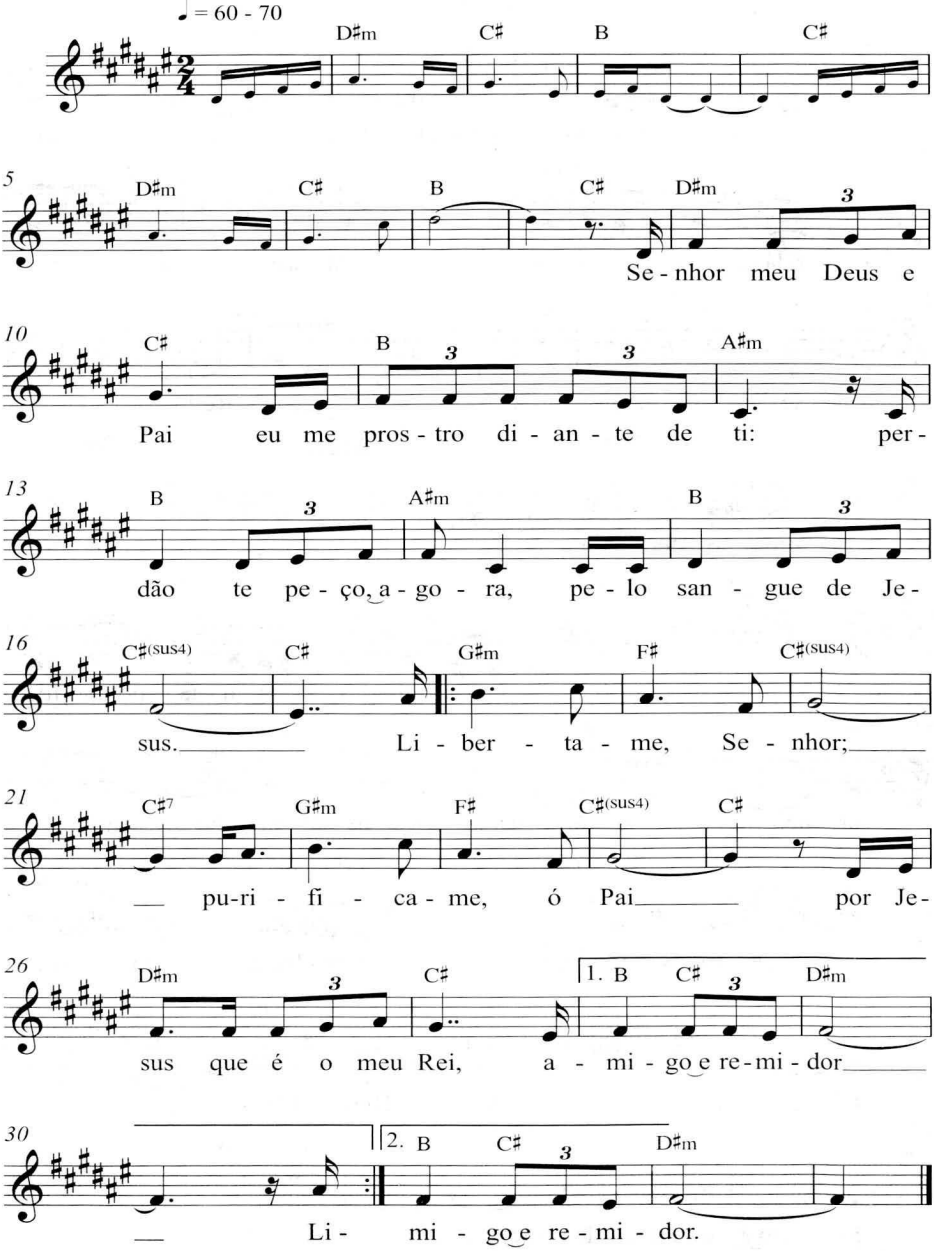
Let. D.C. *Mús.* M.V.P.S.