Dedicação

139 Não Sei Por Que de Deus o Amor

Let. D.W.W. | *Trad.* J.H.N. *Mús.* J.M.

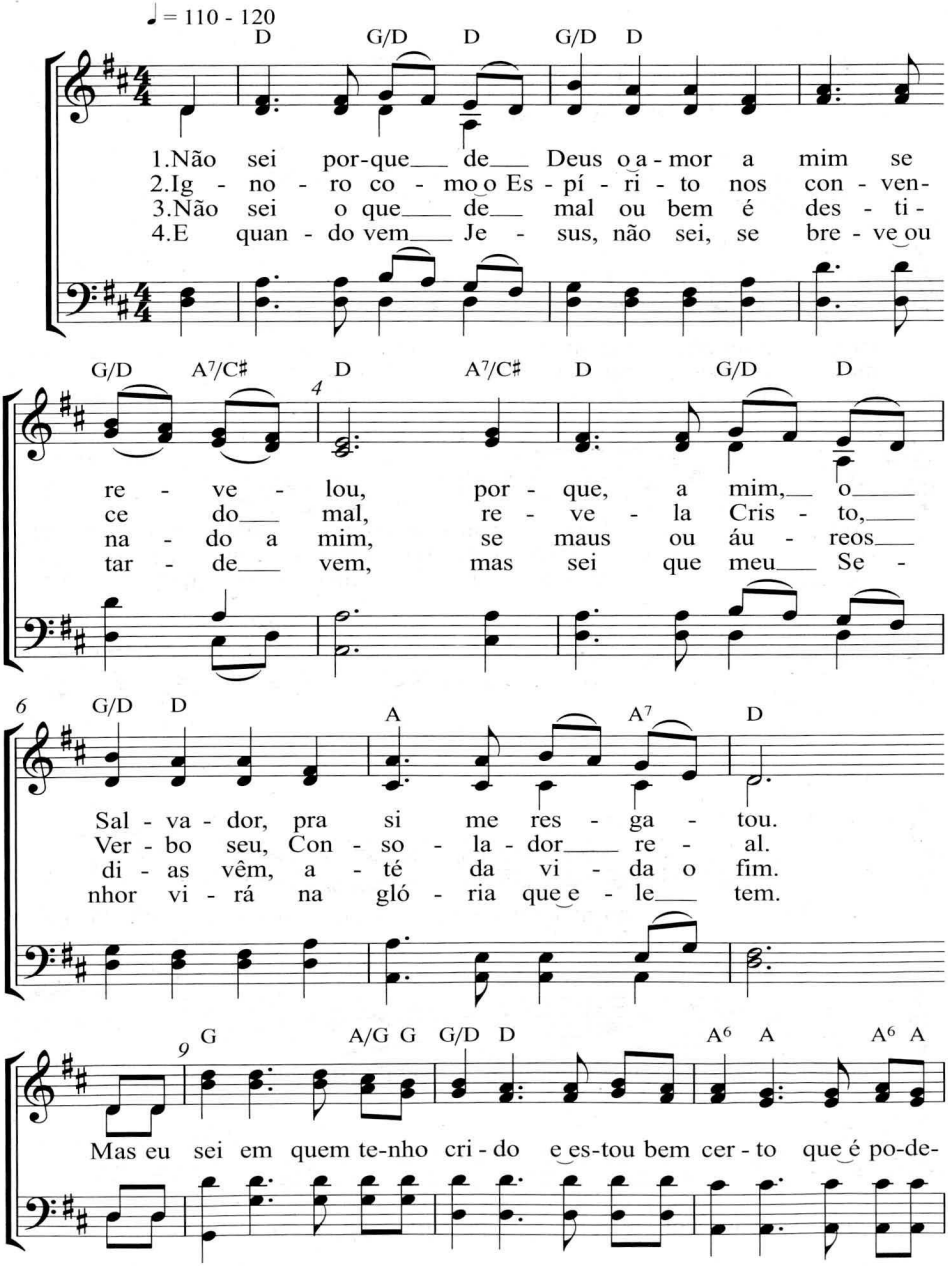

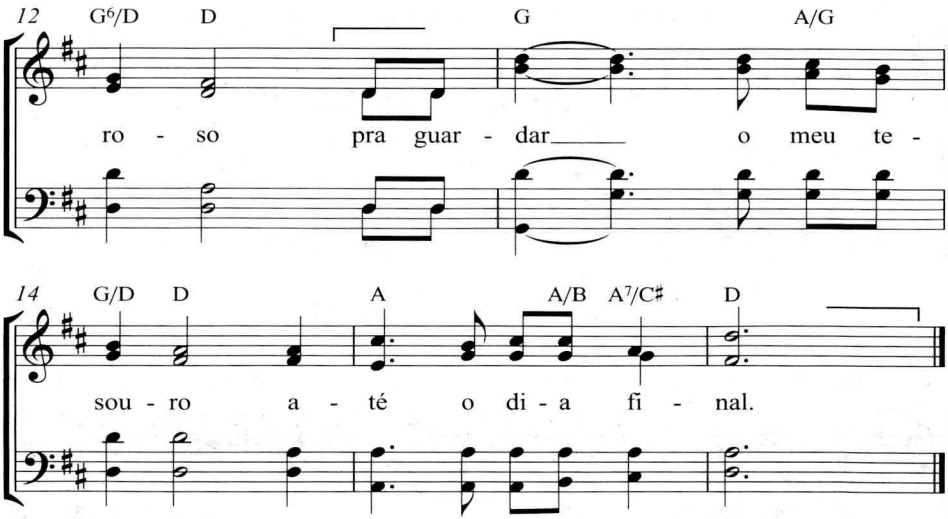

As Muitas Águas 140
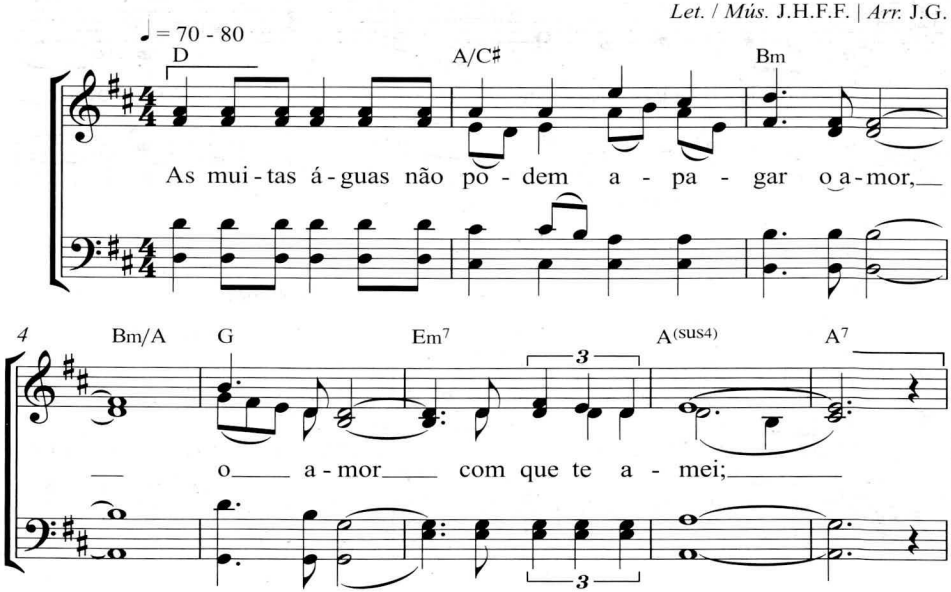
Let. / Mús. J.H.F.F. | *Arr.* J.G.