313 O Que Habita No Abrigo de Deus

Let. L.E.C. | *Trad.* Fe.A. *Mús.* R.C. | *Arr.* J.G.

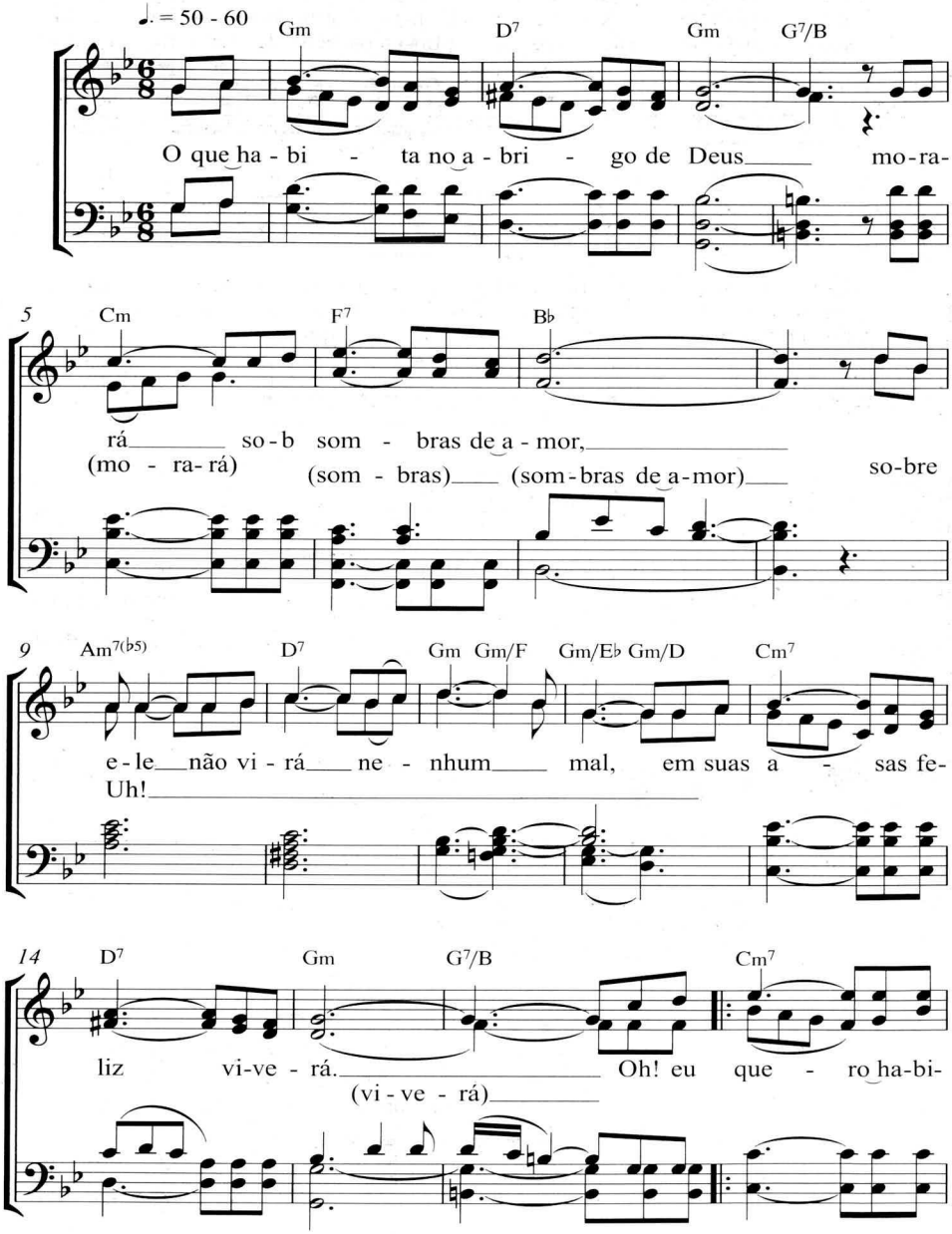

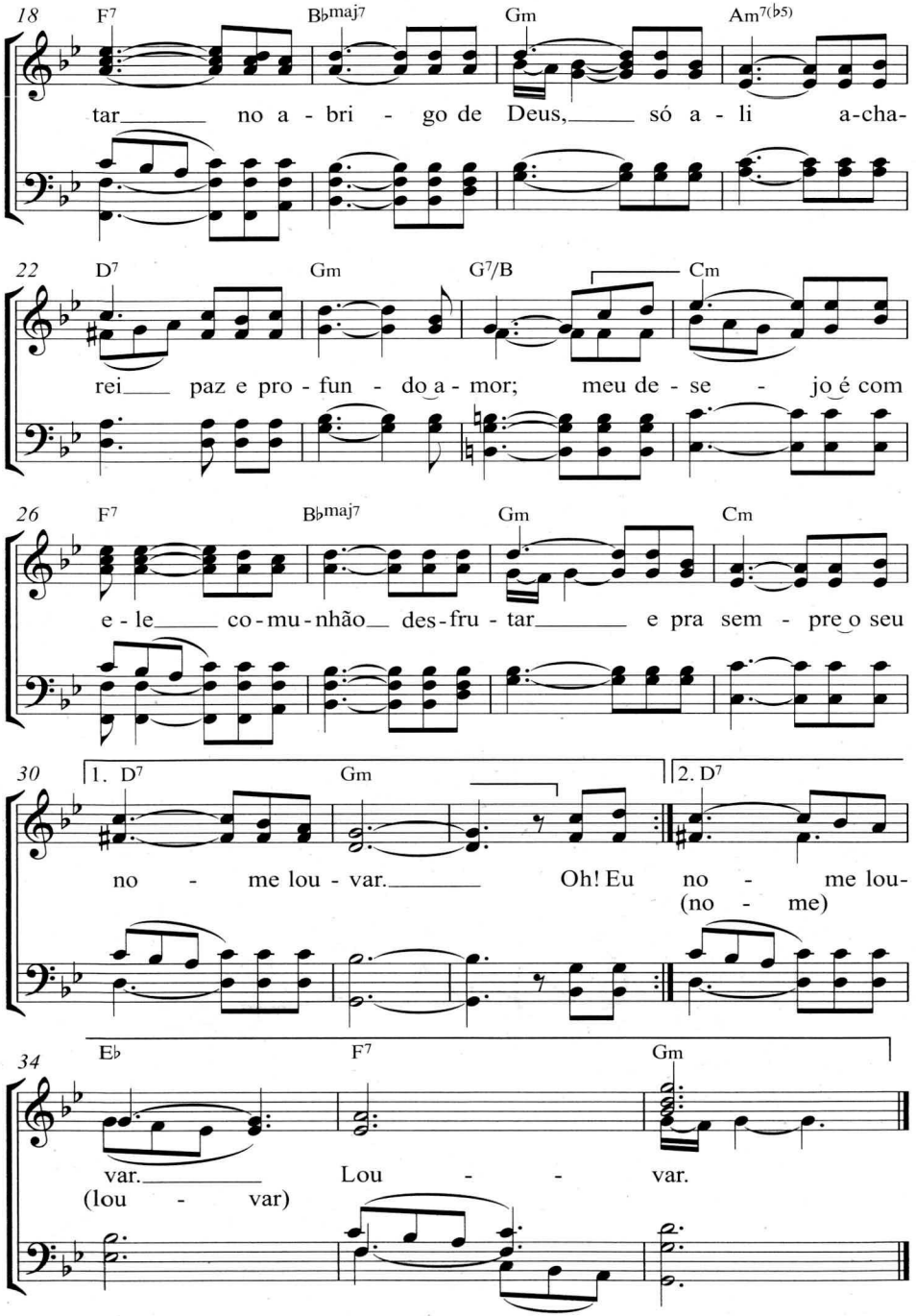
18
F7
B♭maj7
Gm
Am7(♭5)
tar no a - bri - go de Deus, só a - li a-cha-
22
D7
Gm
G7/B
Cm
rei paz e pro - fun - do a - mor; meu de - se - jo é com
26
F7
B♭maj7
Gm
Cm
e - le co - mu - nhão des - fru - tar e pra sem - pre o seu
30
1. D7
Gm
2. D7
no - me lou - var. Oh! Eu no - me lou-
(no - me)
34
E♭
F7
Gm
var. Lou - var.
(lou - var)

im