

Appendix X. Focal Terrestrial Plant Communities Monitoring Protocol Database Documentation

The database for this project consists of three types of tables: core tables describing the “who, where, and when” of data collection, project-specific tables, lookup tables that contain domain constraints for other tables, and cross reference tables that link lookup tables with data tables. Although core tables are based on PACN standards, they may contain fields, domains or descriptions that have been added or altered to meet project objectives.

The database includes the following standard tables:

tbl_Sites	Sample sites – location aggregates, i.e. individual parks.
tbl_Locations	Sampling frame locations – sampling areas within the parks.
tbl_Plot	Sampling frame plot locations.
tbl_Events	Data collection event for a given location.
tbl_QA_Results	Quality assurance query results for the working data set.
tbl_Edit_Log	Edit log for changes made to data after certification.
tbl_Images	Plot photo information linked to a sampling event.

The following are project-specific data tables:

tbl_Basal_Sprout	Sprout size data collected in recently disturbed sites for individuals that have been top killed and are alive only by basal sprouts.
tbl_Debris_Species	Individual species of dead downed wood and tree fern logs with a diameter ≥ 7.6 cm at the point of planar intersection.
tbl_Lg_Woody_Individual	Tree density information collected for small trees (subalpine), large trees (forest, coastal, subalpine), and large tree ferns (forest).
tbl_Multiple_Boles	Bole DBH for trees that have multiple boles.
tbl_Presence	List of species present within plot.
tbl_Segment_Slope	Slope values for the different segments of a plot transect.
tbl_Sm_Woody_Tally	Foliar and rooting height class data tallied for seedlings and shrubs (forest, coastal, subalpine), small trees (forest, coastal), and small tree ferns (forest).
tbl_Tree_Canopy_Height	Tree canopy height data.
tbl_Understory_Cover	Understory cover species and substrate data along transects in coastal and forest communities.
tbl_Woody_Debris	Transect information on dead downed wood and tree fern logs with a diameter ≥ 7.6 at the point of planar intersection.

The following are standard lookup tables:

tlu_Contacts	Contact data for project-related personnel.
tlu_Enumerations	Enumerated lookup table.
tlu_Species	Lookup table of plant species.
tlu_Points_Coastal	Point identification table for coastal plots.
tlu_Points_Forest	Point identification table for forest plots.

The following are cross reference tables:

xref_Understory_High	Cross reference table between tbl_Understory and tlu_Species. Records at which points species less than 1 m tall were found.
xref_Understory_Low	Cross reference table between tbl_Understory and tlu_Species. Records at which points species 1 - 2 m tall were found.
xref_Event_Contacts	Cross-reference table between events and contacts.
xref_Park_Species_Nativity	Cross-reference table between parks and nativity of a species.

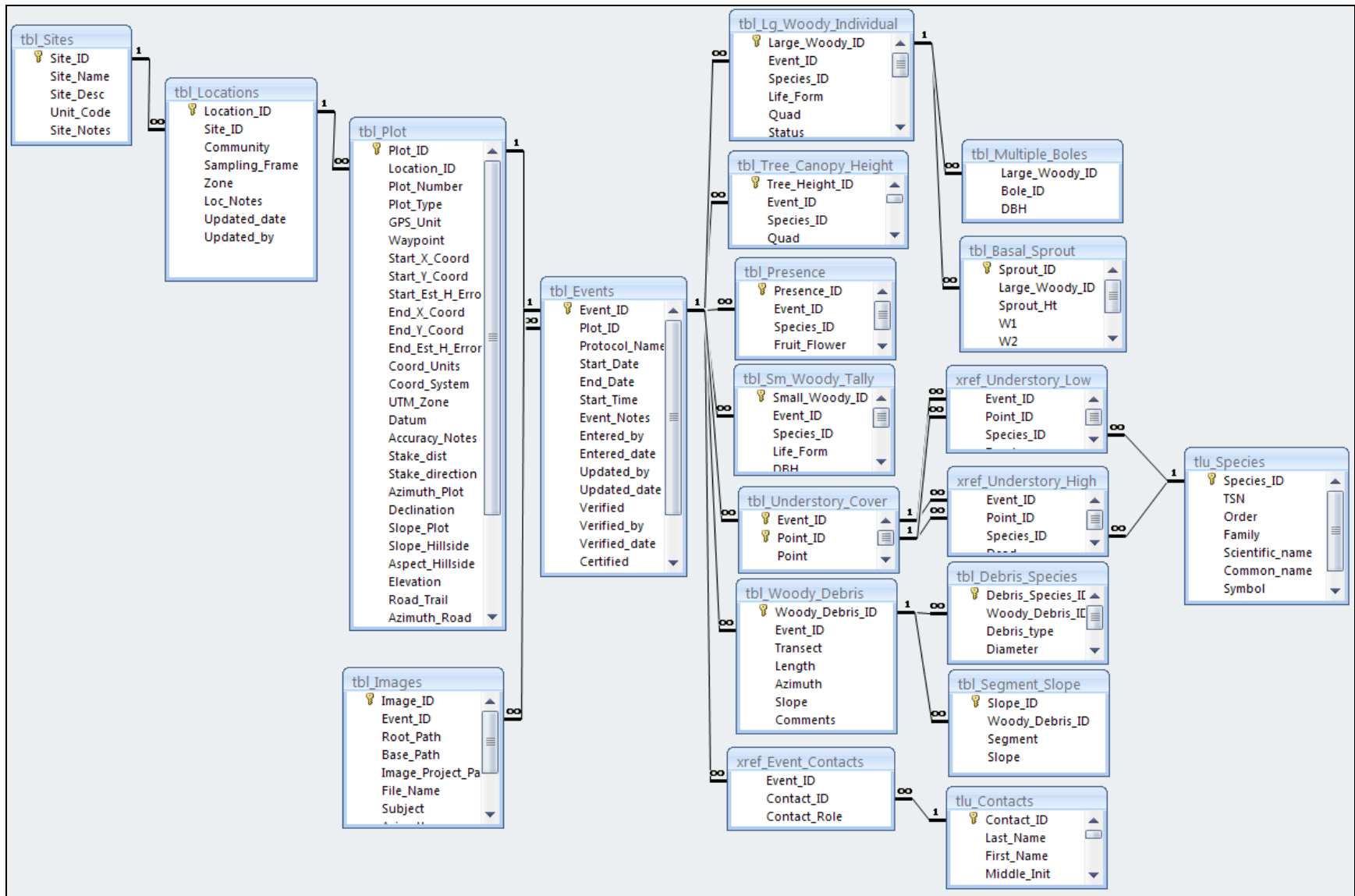

Figure 1. Entity Relationship Diagram of the project database.

Database Tables

tbl_Basal_Sprout **Sprout size data collected in recently disturbed sites for individuals that have been top killed and are alive only by basal sprouts.**

<i>Field</i>	<i>Primary?</i>	<i>Data Type</i>	<i>Size</i>	<i>Description</i>
Sprout_ID	Yes	Text	50	Unique record identifier
Area	No	Double	8	Sprout elliptical crown area calculated frm W1 and W2 distances
Large_Woody_ID	No	Text	50	Link to tbl_Lg_Woody_Individual
Sprout_Ht	No	Long Integer	4	The longest basal sprout per tree (cm) measured from the base to the apical meristem
Volume	No	Double	8	Sprout crown volume (cm3) calculated by multiplying the height of the tallest sprout by the elliptical crown area.
W1	No	Long Integer	4	Widest horizontal distance (cm) or maximum diameter across the sprout crown
W2	No	Long Integer	4	Perpendicular diameter to W1 horizontal distance (cm) across the sprouts

tbl_Debris_Species **Individual species of dead downed wood and tree fernn logs with a diameter ≥ 7.6 cm at the point of planar intersection.**

<i>Field</i>	<i>Primary?</i>	<i>Data Type</i>	<i>Size</i>	<i>Description</i>
Debris_Species_ID	Yes	Text	50	Unique record identifier
Comments	No	Memo	0	Comments about debris species.
Debris_type	No	Text	10	Debris type, i.e. wood or tree fern.
Decay_Class	No	Text	6	Decay class of the woody debris, i.e. sound or rotten.
Diameter	No	Double	8	Diameter of woody debris
Woody_Debris_ID	No	Text	50	Link to tbl_Woody_Debris

tbl_Edit_Log **Edit log for changes made to data after certification.**

<i>Field</i>	<i>Primary?</i>	<i>Data Type</i>	<i>Size</i>	<i>Description</i>
Data_edit_ID	Yes	Text	50	Unique identifier for each data edit record
Data_edit_notes	No	Memo	0	Comments about the data edits
Edit_date	No	Date/Time	8	Date on which the edits took place
Edit_reason	No	Text	100	Brief description of the reason for edits
Edit_type	No	Text	12	Type of edits made: deletion, update, append, reformat, tbl design

Fields_affected	No	Text	200	Description of the fields affected
Records_affected	No	Text	200	Description of the records affected
Table_affected	No	Text	50	Table affected by edits
User_name	No	Text	50	Name of the person making data edits

tbl_Events **Data collection event for a given location.**

<i>Field</i>	<i>Primary?</i>	<i>Data Type</i>	<i>Size</i>	<i>Description</i>
Event_ID	Yes	Text	50	Unique record identifier
Certified	No	Boolean	1	If the data is certified
Certified_by	No	Text	50	Who certified the data
Certified_date	No	Date/Time	8	When the data was certified
End_Date	No	Date/Time	8	Ending date for the event
Entered_by	No	Text	50	Who entered the data
Entered_date	No	Date/Time	8	When the data was entered
Event_Notes	No	Memo	0	Notes about the sampling event
Plot_ID	No	Text	50	Link to tbl_Plots
Protocol_Name	No	Text	100	The name or code of the protocol governing the event
QA_notes	No	Memo	0	Notes about the quality assurance procedure
Start_Date	No	Date/Time	8	Starting date for the event
Start_Time	No	Date/Time	8	Starting time for the event
Updated_by	No	Text	50	Who updated the data
Updated_date	No	Date/Time	8	When the data was updated
Verified	No	Boolean	1	If the data is verified
Verified_by	No	Text	50	Who verified the data
Verified_date	No	Date/Time	8	When the data was verified

tbl_Images **Plot photo information linked to a sampling event.**

<i>Field</i>	<i>Primary?</i>	<i>Data Type</i>	<i>Size</i>	<i>Description</i>
Image_ID	Yes	Text	50	Unique record identifier for image records
Azimuth	No	Long Integer	4	The azimuth from the plot origin that the photo was taken
Base_Path	No	Text	255	The base file path for the linked image file. This will stay the same no matter where the root folder is.

Camera_Type	No	Text	50	The camera type used to take photo
Comments	No	Memo	0	Any additional information about the photo, i.e. camera type, lens, ASA.
Event_ID	No	Text	50	Link to tbl_Events
File_Name	No	Text	50	The file name
Image_Project_Path	No	Text	255	Location of the image from the main project folder or image library
Root_Path	No	Text	255	The root path for the linked image file. This will change upon re-linking of database.
Subject	No	Text	50	The subject of the photo
Time	No	Date/Time	8	The time the photo was taken

tbl_Lg_Woody_Individual Tree density information collected for small trees (subalpine), large trees (forest, coastal, subalpine), and large tree ferns (forest).

<i>Field</i>	<i>Primary?</i>	<i>Data Type</i>	<i>Size</i>	<i>Description</i>
Large_Woody_ID	Yes	Text	50	Unique record identifier
Boles	No	Long Integer	4	The number of tree trunks
Comments	No	Memo	0	Any additional comments about the species
DBH	No	Double	8	The diameter of the tree measured to the nearest tenth of a centimeter, or the total DBH of multiple boles.
Event_ID	No	Text	50	Link to tbl_Events
Foliar	No	Text	2	The foliar height class
Fruit_Flower	No	Boolean	1	Is the plant fruiting or flowering?
Height	No	Double	8	Height of the tree, only populated for dead trees (snags)
Life_Form	No	Text	15	The life form of the species; i.e. seedling, shrub, small tree, etc.
Quad	No	Text	255	The quad number the species was found in.
Rooting	No	Text	2	The rooting height class of the tree
Species_ID	No	Text	50	Link to tlu_Species
Status	No	Text	4	Is the tree live or dead?
Stem_Length	No	Double	8	The stem length measured to the nearest tenth of a meter
Vigor	No	Text	2	The vigor class of the tree

tbl_Locations**Sampling frame locations – sampling areas within the parks.**

<i>Field</i>	<i>Primary?</i>	<i>Data Type</i>	<i>Size</i>	<i>Description</i>
Location_ID	Yes	Text	50	Unique record identifier
Community	No	Text	50	Focal community type; i.e. wet forest, subalpine shrubland, coastal, limestone forest, mangrove wetland
Loc_Notes	No	Memo	0	General notes on the location
Sampling_Frame	No	Text	100	Name of the sampling frame
Site_ID	No	Text	50	Link to tbl_Sites
Updated_by	No	Text	50	Who updated the Location information
Updated_date	No	Date/Time	8	Date of entry or last change
Zone	No	Text	50	Name of the zone if applicable

tbl_Multiple_Boles**Bole DBH for trees that have multiple boles.**

<i>Field</i>	<i>Primary?</i>	<i>Data Type</i>	<i>Size</i>	<i>Description</i>
Bole_ID	No	Text	50	The identification of the bole (1, 2, top, etc.)
DBH	No	Double	8	The diameter of the bole measured to the nearest tenth of a centimeter.
Large_Woody_ID	No	Text	50	Link to tbl_Lg_Woody_Individual

tbl_Plot**Sampling frame plot locations.**

<i>Field</i>	<i>Primary?</i>	<i>Data Type</i>	<i>Size</i>	<i>Description</i>
Plot_ID	Yes	Text	50	Unique record identifier
Accuracy_Notes	No	Text	255	Positional accuracy notes
Aspect_Hillside	No	Text	50	Direction the hillside is facing
Azimuth_Plot	No	Long Integer	4	Azimuth of the plot origin
Azimuth_Road	No	Text	50	Azimuth where road and trail is left to access plot
Coord_System	No	Text	50	Coordinate system
Coord_Units	No	Text	50	Coordinate distance units
Datum	No	Text	5	Datum of mapping ellipsoid
Declination	No	Double	8	Declination of the plot origin
Elevation	No	Long Integer	4	Elevation of the plot origin
End_Est_H_Error	No	Single	4	Estimated horizontal accuracy for ending coordinates
End_X_Coord	No	Double	8	The X coordinate for the end of the plot
End_Y_Coord	No	Double	8	The Y coordinate for the end of the plot

GPS_Unit	No	Text	255	What GPS unit was used to collect the plot coordinates
Location_ID	No	Text	50	Link to tbl_Locations
Plot_created_date	No	Date/Time	8	Time stamp for record creation
Plot_discontinued	No	Date/Time	8	Date the plot was discontinued
Plot_established	No	Date/Time	8	Date the plot was established
Plot_Notes	No	Memo	0	Any additional information about the plot; i.e. problems encountered, changes, etc.
Plot_Number	No	Long Integer	4	Plot identification number
Plot_Type	No	Text	50	What type of plot it is, i.e. fixed or rotational
Plot_updated	No	Date/Time	8	Date of the last update to this record
Plot_updated_by	No	Text	50	Person who made the most recent edits
Road_Trail	No	Text	255	Road and trail used to travel to the plot
Route	No	Memo	0	The route to the plot. Includes plot layout and any reference features used to access the plot
Slope_Hillside	No	Long Integer	4	Percent slope along hillside
Slope_Plot	No	Long Integer	4	Percent slope along center transect azimuth
Stake_direction	No	Long Integer	4	Stake offset direction in degrees
Stake_dist	No	Long Integer	4	Stake offset distance in centimeters
Start_Est_H_Error	No	Single	4	Estimated horizontal accuracy for starting coordinates
Start_X_Coord	No	Double	8	The X coordinate for the start of the plot
Start_Y_Coord	No	Double	8	The Y coordinate for the start of the plot
UTM_Zone	No	Text	50	UTM Zone
Waypoint	No	Text	50	GPS waypoint

tbl_Presence List of species present within plot.

<i>Field</i>	<i>Primary?</i>	<i>Data Type</i>	<i>Size</i>	<i>Description</i>
Presence_ID	Yes	Text	50	Unique record identifier
Comments	No	Memo	0	Any additional comments about the species
Event_ID	No	Text	50	Link to tbl_Events
Fruit_Flower	No	Boolean	1	Is the plant fruiting or flowering?
Species_ID	No	Text	50	Link to tlu_Species

tbl_QA_Results **Quality assurance query results for the working data set**

<i>Field</i>	<i>Primary?</i>	<i>Data Type</i>	<i>Size</i>	<i>Description</i>
Is_done	No	Boolean	1	No description
QA_user	No	Text	50	Name of the person doing quality assurance
Query_description	No	Memo	0	Description of the query
Query_expression	No	Memo	0	Evaluation expression built into the query
Query_name	No	Text	100	Name of the quality assurance query
Query_result	No	Text	50	Query result as the number of records returned the last time the query was run
Query_run_time	No	Date/Time	8	Run time of the query results
Query_type	No	Text	20	Severity of data errors being trapped: 1=critical, 2=warning, 3=information
Remedy_date	No	Date/Time	8	When the remedy description was last edited
Remedy_desc	No	Memo	0	Details about actions taken and/or not taken to resolve errors
Time_frame	No	Text	30	Field season year or range of dates for the data being passed through quality assurance checks

tbl_Segment_Slope **Slope values for the different segments of a plot transect.**

<i>Field</i>	<i>Primary?</i>	<i>Data Type</i>	<i>Size</i>	<i>Description</i>
Slope_ID	Yes	Text	50	Unique record identifier
Segment	No	Text	255	Slope segment length
Slope	No	Long Integer	4	Slope of the segment
Woody_Debris_ID	No	Text	255	Link to tbl_Woody_Debris

tbl_Sites **Sample sites – location aggregates, i.e. individual parks.**

<i>Field</i>	<i>Primary?</i>	<i>Data Type</i>	<i>Size</i>	<i>Description</i>
Site_ID	Yes	Text	50	Unique record identifier
Site_Desc	No	Text	255	Description for a site
Site_Name	No	Text	100	Unique name or code for a site
Site_Notes	No	Memo	0	General notes on the site
Unit_Code	No	Text	12	Park, Monument or Network code

tbl_Sm_Woody_Tally **Foliar and rooting height class data tallied for seedlings and shrubs (forest, coastal, subalpine), small trees (forest, coastal), and small tree ferns (forest).**

<i>Field</i>	<i>Primary?</i>	<i>Data Type</i>	<i>Size</i>	<i>Description</i>
Small_Woody_ID	Yes	Text	50	Unique record identifier

Comments	No	Memo	0	Any additional comments about the species
Count	No	Long Integer	4	The count of the species observed for the height class
DBH	No	Text	10	The DBH class of small trees.
Event_ID	No	Text	50	Link to tbl_Events
Foliar	No	Text	2	The foliar height class
Life_Form	No	Text	15	The life form of the species; i.e. seedling, shrub, small tree, etc.
Rooting	No	Text	2	The rooting height class of the tree
Species_ID	No	Text	50	Link to tbl_Species
Status	No	Text	4	Is the tree live or dead?

tbl_Tree_Canopy_Height Tree canopy height data.

<i>Field</i>	<i>Primary?</i>	<i>Data Type</i>	<i>Size</i>	<i>Description</i>
Tree_Height_ID	Yes	Text	50	Unique record identifier
Base	No	Long Integer	4	Base percent, used to calculate canopy height if clinometer is used
Base_ht	No	Double	8	The height of the base of the tree (meters) that is used for the canopy height calculation
Comments	No	Memo	0	Any additional comments about the tree canopy height
DBH	No	Double	8	Diameter basal height
Distance	No	Double	8	Distance, used to calculate canopy height if clinomete is used
Event_ID	No	Text	50	Link to tbl_Events
Height	No	Double	8	Height of the canopy
Method	No	Text	50	Method used to record canopy height; i.e. measuring rod, clinometer, ocular estimate, other
Quad	No	Text	255	The quad number the species was found in.
Species_ID	No	Text	50	Link to tlu_Species
Status	No	Text	4	Is the tree live or dead?
Top	No	Long Integer	4	Top percent, used to calculate canopy height if clinometer is used

tbl_Understory_Cover Understory cover species and substrate data along transects in coastal and forest communities.

<i>Field</i>	<i>Primary?</i>	<i>Data Type</i>	<i>Size</i>	<i>Description</i>
Point_ID	Yes	Text	50	Link to tlu_Points
Event_ID	No	Text	50	Link to tbl_Events
Point	No	Long Integer	4	The point where the understory was observed
Substrate	No	Text	50	The substrate that the understory is growing on

tbl_Woody_Debris

**Transect information on dead downed wood and tree fern logs
with a diameter ≥ 7.6 at the point of planar intersection.**

<i>Field</i>	<i>Primary?</i>	<i>Data Type</i>	<i>Size</i>	<i>Description</i>
Woody_Debris_ID	Yes	Text	50	Unique record identifier
Azimuth	No	Long Integer	4	Azimuth of the transect
Comments	No	Memo	0	Comments on the woody debris transect
Event_ID	No	Text	50	Link to tbl_Events
Length	No	Text	255	Length of the transect. For all forest and shrubland plots, will be either 50 or 20 meters. For coastal plots, will be either 20 or 10 meters.
Slope	No	Long Integer	4	Slope of the transect
Transect	No	Text	2	Transect number

tbl_Contacts

Contact data for project-related personnel.

<i>Field</i>	<i>Primary?</i>	<i>Data Type</i>	<i>Size</i>	<i>Description</i>
Contact_ID	Yes	Text	50	Unique record identifier
Active	No	Boolean	1	Allows users to choose which names show up in the drop down list
Address	No	Text	50	Street address
Address_Type	No	Text	50	Address (mailing, physical, both) type
Address2	No	Text	50	Address line 2, suite, apartment number
Cell_Phone	No	Text	50	Cell phone number
City	No	Text	50	City or town
Contact_created	No	Text	50	Date the contact record was created
Contact_Location	No	Text	255	Contact's work location
Contact_Notes	No	Memo	0	Contact notes
Contact_updated	No	Date/Time	8	Date the contact record was updated
Country	No	Text	50	Country
Email_Address	No	Text	50	E-mail address
Fax_Number	No	Text	50	Fax number
First_Name	No	Text	50	First name
Initials	No	Text	50	Three letter initials of observer
Last_Name	No	Text	50	Last name
Middle_Init	No	Text	4	Middle initial
Organization	No	Text	50	Organization or employer
Position_Title	No	Text	50	Title or position description
State_Code	No	Text	8	State or province
Work_Extension	No	Text	50	Phone extension

Work_Phone	No	Text	50	Phone number
Zip_Code	No	Text	50	Zip code

tlu_Enumerations **Enumerated lookup table.**

<i>Field</i>	<i>Primary?</i>	<i>Data Type</i>	<i>Size</i>	<i>Description</i>
Enum_Group	Yes	Text	50	Category for lookup value
Enum_Code	No	Text	50	Code for lookup values
Enum_Description	No	Memo	0	Lookup value description
Sort_Order	No	Integer	2	Order in which to sort lookup values

tlu_Points_Coastal **Point identification table for coastal plots.**

<i>Field</i>	<i>Primary?</i>	<i>Data Type</i>	<i>Size</i>	<i>Description</i>
Point_ID	Yes	Text	50	Unique record identifier
Point	No	Long Integer	4	Point identification
Tape	No	Text	50	Distance in meters from the start of the transect
Transect	No	Long Integer	4	Transect identification

tlu_Points_Forest **Point identification table for forest plots.**

<i>Field</i>	<i>Primary?</i>	<i>Data Type</i>	<i>Size</i>	<i>Description</i>
Point_ID	Yes	Text	50	Unique record identifier
Point	No	Long Integer	4	Point identification
Tape	No	Text	50	Distance in meters from the start of the transect
Transect	No	Long Integer	4	Transect identification

tlu_Species **Master look-up table for plant species names and taxonomic information. Derived from NPSpecies.**

<i>Field</i>	<i>Primary?</i>	<i>Data Type</i>	<i>Size</i>	<i>Description</i>
Species_ID	Yes	Text	50	No description
Code	No	Text	255	6 letter code to identify the plant species. First 3 letters of genus and the first 3 letters of species.
Common_name	No	Text	255	No description
Family	No	Text	255	No description
Order	No	Text	255	No description
Scientific_name	No	Text	255	No description
Symbol	No	Text	255	No description
TSN	No	Double	8	No description

xref_Event_Contacts **Cross-reference table between events and contacts.**

<i>Field</i>	<i>Primary?</i>	<i>Data Type</i>	<i>Size</i>	<i>Description</i>
Contact_ID	No	Text	50	Link to tlu_Contacts
Contact_Role	No	Text	50	The contact's role in the protocol

Event_ID No Text 50 Link to tbl_Events

xref_Understory_High Cross reference table between tbl_Understory and tlu_Species.
Records at which points species less than 1 m tall were found.

<i>Field</i>	<i>Primary?</i>	<i>Data Type</i>	<i>Size</i>	<i>Description</i>
Dead	No	Boolean	1	Is the species dead?
Event_ID	No	Text	50	Together with Point_ID, a link to tbl_Understory
Point_ID	No	Text	50	Together with Event_ID, a link to tbl_Understory
Species_ID	No	Text	50	Link to tlu_Species

xref_Understory_Low Cross reference table between tbl_Understory and tlu_Species.
Records at which points species 1 - 2 m tall were found.

<i>Field</i>	<i>Primary?</i>	<i>Data Type</i>	<i>Size</i>	<i>Description</i>
Dead	No	Boolean	1	Is the species dead?
Event_ID	No	Text	50	Together with Point_ID, a link to tbl_Understory
Point_ID	No	Text	50	Together with Event_ID, a link to tbl_Understory
Species_ID	No	Text	50	Link to tlu_Species

xref_Park_Species_Nativity Cross-reference table between parks and nativity of a species.

<i>Field</i>	<i>Primary?</i>	<i>Data Type</i>	<i>Size</i>	<i>Description</i>
Nativity	No	Text	255	Nativity of the species
Park	No	Text	255	4 letter park abbreviation
TSN	No	Double	8	Taxonomic serial number of the species