- Artist Edition -

The Baker Pyramid

SIXTY DEGREES !

Sunrise: 6:48am **April 3rd, 2026** Sunset: 7:16pm

Selected Records

DntWatchTV (✰ ***NYC & Buffalo, NY*** ✰) - *317 (2025)*
(1) WESTSIDE$TORIEZ, (3) MUNCHIES

Michael Jackson (Gary, IN) - Off the Wall *(1979)*,
(5) Can't Help It, (9) It's the Falling in Love

Jay-Z (✰ ***Brooklyn, NY*** ✰) – The Blueprint (2001),
(11) Girls Girls Girls, (9) All I Need

50 Cent (✰ ***Jamaica Queens, NY*** ✰)- The Massacre (2005),
(3) In My Hood, (16) Build You Up)

Tame Impala (Perth) – Innerspeaker *(2010)*
(2) Expectation, (8) Why Won't You Make Up Your Mind

Nas (✰ Queensbridge, Queens, NY ✰) - Illmatic
(1994), (6) Represent, (8) One Love

RINGTONE - *Elizabeth – Westside Gunn*

Tru grew up surrounded by jazz and played trombone. He's a former Buffalo Gus Macker 3v3 Basketball Tournament champion.

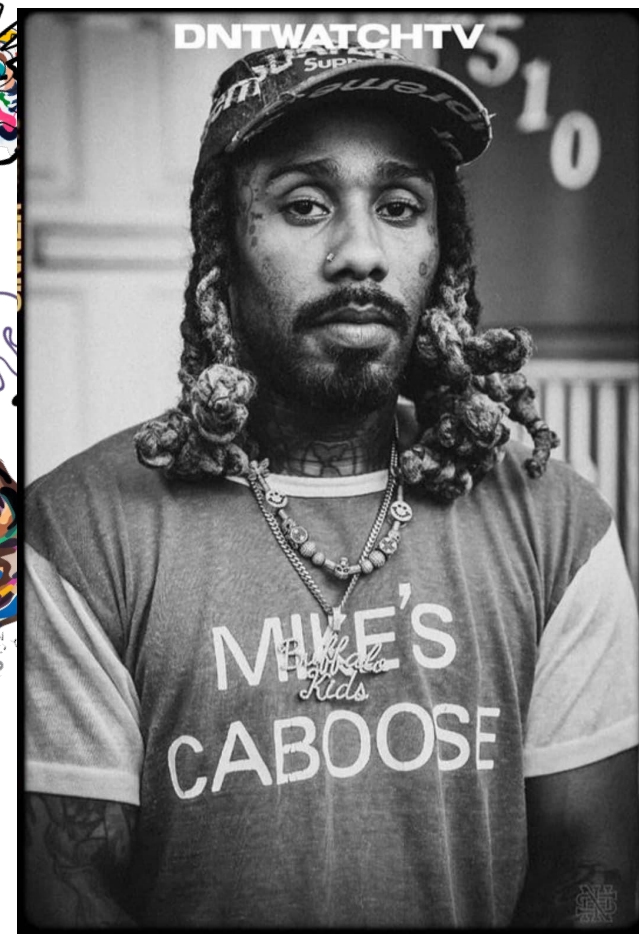

"The world opened up to me the more I opened up to the world. It became as simple as doing it every day."

Recommended Reading

Black Music (1998) by LeRoi (Amiri Imamu Baraka) Jones
Assata: An Autobiography (1988) *by* Assata Shakur
The Alchemist (1988) by Paulo Coelho

Work, Walk, Listen

Million Dollars Worth of Game - Wallo & Gillie
It Is What It Is - Cam & Mase
Joe & Jada Podcast

Fridays Are for Music

Editor's Note

To take a second for introduction, we're a restaurant placemat you'd see at the diner, or an unassuming local newspaper at the coffee shop on your corner. You pick us up for a second, but instead of upcoming events at the Polish Falcon's Club or ads for injury law firms, it's ***music and art in New York City.*** We're the Baker Pyramid. Hey.

On regular days, we're on printer paper – for ketchup spills & cigarette ash. But today, we're covering an artist who needed a bigger canvas. Tru is an artist and musician in ***New York City***, who's from ***Buffalo***, ***New York.*** Tru's seventh record is out today. It's called **Art Money.**

Tru's work as an artist both in music and painting places him within the vanguard of New York's ***Lower East Side***. But he moves with a humility embedded in an unwavering focus on living in his art, effortlessly obsessed.

"Art is original thought. Money is self awareness. The more you see, travel, allow your mind to circulate, the more value you create."

"It's come down to effortlessness in my life. Everything is supposed to happen because it's supposed to – art has just been the byproduct."

DntWatchTV's new album Art Money is out Friday, April 3.

Cover art Tru designed for Westside Gunn's Supreme Biliente (2018)

Art and Music in NY

Tru, who records as DntWatchTV, is an artist and rapper bringing his resonant "TV Boy" characters to life across canvas, streetwear, and hip hop. His work has been commissioned globally, alongside more than seven major rap releases. He's part of a wave of artists emerging from Buffalo, with collaborations spanning music, art, and design alongside Westside Gunn and Billie Essco. He has also worked with Just Dishin', the Buffalo-founded brand at the intersection of streetwear and ice hockey.

"DntWatchTV. It means, 'don't let me tell you.' You have to get outside to discover art—take your life and go do it. Listening to classic punk rock while working construction in Buffalo showed me a new roadmap to expressing myself for a living. And I like watching TV."

"Time doesn't matter when you're doing art. You have to be outside in the world."

Producer @laron.101

"The TV Boy characters came from crosswalks in the Lower East Side, realizing they were a guide to safety in a place as busy as New York. Figures on the crosswalks were an example of how I came to feel comfortable here, and that's what goes into the art."

Tru's Hungry Bachelor

*A selected list of tasteful date spots in **New York City**.*

Gathers ***(Chef Simba – Fri and Sat)***
Cipriani Downtown ***(SoHo Italian)***
Sweet Chick ***(Fried Chicken)***
Las' Lap ***(LES Cocktails)***
Margaritaville ***(Midtown)***

*An additional selection of staples in **Buffalo.***

The Original Pancake House ***(Williamsville)***
Ziki ***(formerly Acropolis, Elmwood)***
Bada Bing ***(Chippewa)***
Kostas ***(Hertl)***

CHEAP DRINKS

Clockwork Bar ***(Essex & Hester)***
Scarr's Pizza ***(Orchard Street)***

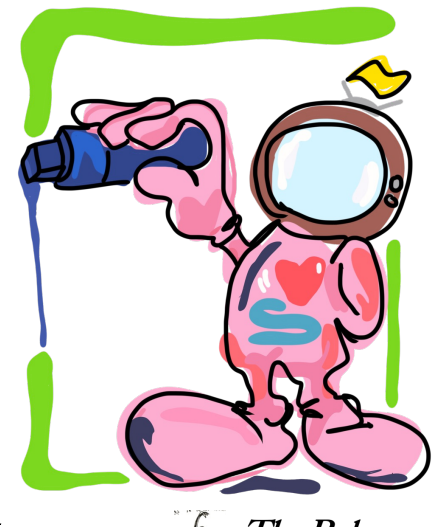

The Baker Pyramid. Read - or ash your cigarette out on it. We cover music and art in ***New York City.***