Exploring the benefits of Azure Virtual WAN

Jake Walsh

Experts Live Netherlands

Jake Walsh

Cloud Solutions Architect at CDW UK working across Microsoft Azure, Hybrid Platforms, DevOps and Infrastructure as Code.

Please feel free to connect with me - Comments / Feedback / Questions are very welcome!

- Blog: jakewalsh.co.uk
- Twitter: @jakewalsh90
- GitHub: @jakewalsh90
- LinkedIn: linkedin.com/in/jakewalsh90

Please note – the views/opinions in this presentation are entirely my own. This presentation will not be kept updated after Experts Live NL 2023 (25th May 2023) – so may be outdated if downloaded afterwards.

If in any doubt, please check latest documentation and MS Links for updated info!

Agenda

- What is Azure Virtual WAN?
- Use Cases
- Core Components
- Why Azure Virtual WAN? Core Benefits
- Security
- Expansion
- Where do we begin?
- Demo Environment
- Links / Q&A

cegeka INSPARK kpn Partner Network PATCH MY PC PINK YDENTIC

What is Azure Virtual WAN?

Azure Virtual WAN is a **Networking Service** that brings various elements together in a single operational interface.

Azure Virtual WAN now generally available

Published date: September 24, 2018

Key Features Include:

- Software-defined connectivity
- Centralised network management
- Optimised security and agility thanks to the Microsoft Global Network

cegeka INSPARK kpn Partner Network PATCH MY PC PINK YDENTIC

What is Azure Virtual WAN?

Azure Virtual WAN is a **Networking Service** that brings various aspects together in a single Azure Service:

- Hub / Spoke – replaced with Virtual WAN Hub and VNET Peering to Spokes
- Routing and Route Tables – Automated
- VPNs/ExpressRoute – Centralised Management
- Firewalling – Azure native options and 3rd Party NVAs

cegeka INSPARK kpn Partner Network PATCH MY PC PINK YDENTIC

Virtual WAN is always improving….

What's new in Azure Virtual WAN?

Article • 05/12/2023 • 4 contributors

Feedback

In this article

Azure Virtual WAN is updated regularly. Stay up to date with the latest announcements. This article provides you with information about:

- Recent releases
- Previews underway with known limitations (if applicable)
- Known issues
- Deprecated functionality (if applicable)

You can also find the latest Azure Virtual WAN updates and subscribe to the RSS feed here.

https://learn.microsoft.com/en-us/azure/virtual-wan/whats-new

Virtual WAN is always improving….

Type	Area	Name	Description	Date added	Limitations
Feature	Routing	Routing intent	Routing intent is the mechanism through which you can configure Virtual WAN to send private or internet traffic via a security solution deployed in the hub.	May 2023	Support for inter-region is currently rolling out. Routing Intent is Generally Available in Azure public cloud. See documentation for additional limitations.

https://learn.microsoft.com/en-us/azure/virtual-wan/whats-new

cegeka INSPARK kpn Partner Network PATCH MY PC PINK YDENTIC

Where is Virtual WAN available?

Geopolitical region	Azure regions
Australia Government	Australia Central, Australia Central 2
Europe	France Central, France South, Germany North, Germany West Central, North Europe, Norway East, Switzerland North, Switzerland West, West Europe, UK West, UK South
North America	East US, West US, East US 2, West US 2, Central US, South Central US, North Central US, West Central US, Canada Central, Canada East
Asia	East Asia, Southeast Asia
India	India West, India Central, India South
Japan	Japan West, Japan East
Oceania	Australia Southeast, Australia East
South Africa	South Africa North, South Africa West
South America	Brazil South
South Korea	Korea Central, Korea South
UAE	UAE North, UAE Central

- Wide range of locations
- US Government and Azure China also available
- Availability Zones – key consideration

Geopolitical region	Azure regions
US Government cloud	US Gov Arizona, US Gov Iowa, US Gov Texas, US Gov Virginia, US DoD Central, US DoD East
China East	China East2
China North	China North2

https://learn.microsoft.com/en-us/azure/virtual-wan/virtual-wan-locations-partners

cegeka INSPARK kpn Partner Network PATCH MY PC PINK YDENTIC

Use Cases

The key aspect – **Bringing together** core networking features:

- Branch connectivity – route your branch-to-branch traffic via Microsoft's Network.
- Site-to-site VPN connectivity.
- Remote user VPN connectivity (point-to-site).
- Private connectivity (ExpressRoute).
- Intra-cloud connectivity (transitive connectivity for virtual networks).
- VPN ExpressRoute inter-connectivity.
- Routing Configuration – Route Tables, Custom Routing etc.
- Azure Firewall & Firewall Manager integration
- Transit & Internal Connectivity – Hub/Hub/Spoke/Spoke

cegeka INSPARK kpn Partner Network PATCH MY PC PINK YDENTIC

Virtual WAN is like a buffet…

Virtual WAN provides many services – you can choose which you want to use.

Some organisations will use many, others will use only a few.

Some will go back for a second helping!

cegeka INSPARK kpn Partner Network PATCH MY PC PINK YDENTIC

Two SKUs

Virtual WAN type	Hub type	Available configurations
Basic	Basic	Site-to-site VPN only
Standard	Standard	ExpressRoute User VPN (P2S) VPN (site-to-site) Inter-hub and VNet-to-VNet transiting through the virtual hub Azure Firewall NVA in a virtual WAN

ⓘ Note

You can upgrade from Basic to Standard, but can't revert from Standard back to Basic.

https://learn.microsoft.com/en-us/azure/virtual-wan/virtual-wan-about

Example Topology

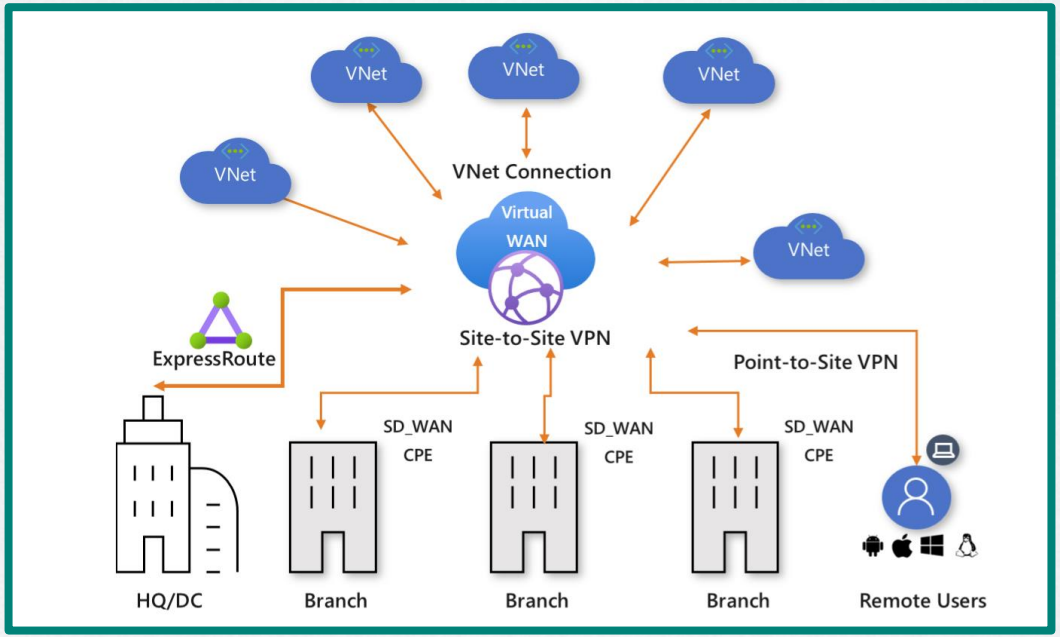

https://learn.microsoft.com/en-us/azure/virtual-wan/virtual-wan-about

cegeka INSPARK kpn Partner Network PATCH MY PC PINK YDENTIC

Core Components

5 Key Virtual WAN components you will likely use in all deployments that span **more than 1 Azure Region**:

- Virtual WAN
- Hub
- **Hub to Hub Connection**
- Hub Virtual Network Connection
- Hub Route Table

Virtual WAN

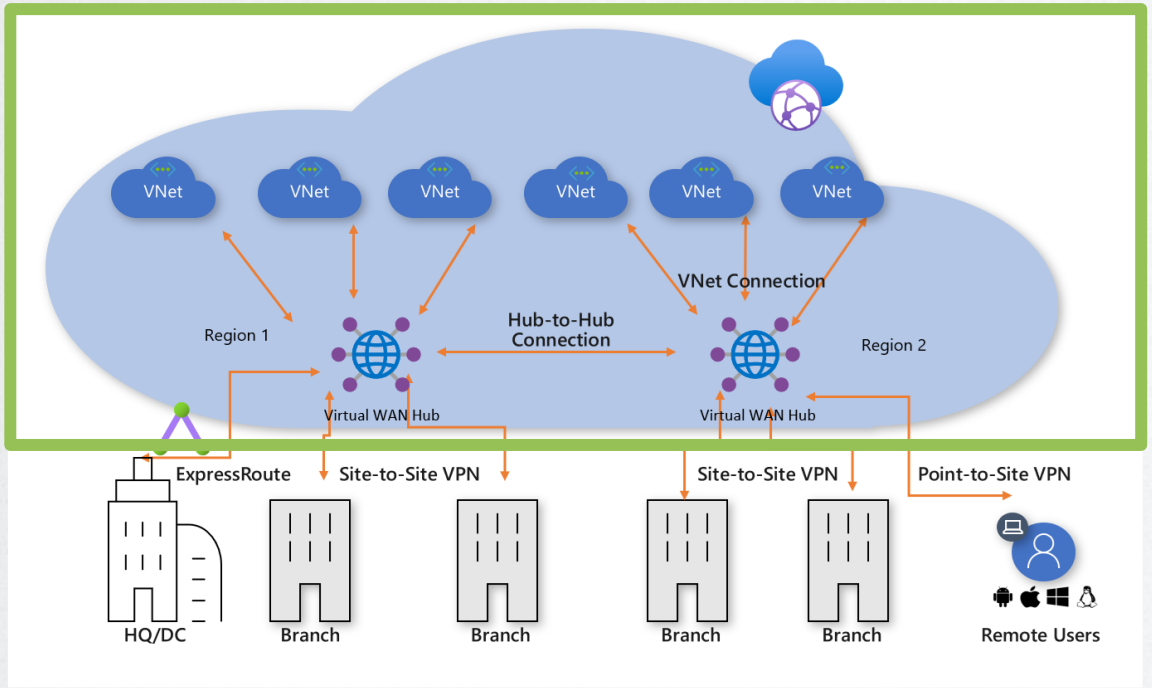

- Virtual overlay of your Azure Networking
- A collection of multiple Resources
- Contains all Virtual WAN components within your topology

cegeka INSPARK kpn Partner Network PATCH MY PC PINK YDENTIC

Hub

- The Virtual Hub is a Microsoft Managed Virtual Network, containing various service endpoints.
- The Hub is the Core of the Virtual WAN network in an Azure Region. Typically 1 Hub per Region but can be more.
- Gateways for VPN/ExpressRoute deployed within Hubs.
- Firewalls / NVAs deployed into Hubs.
- Note – consider routing units!

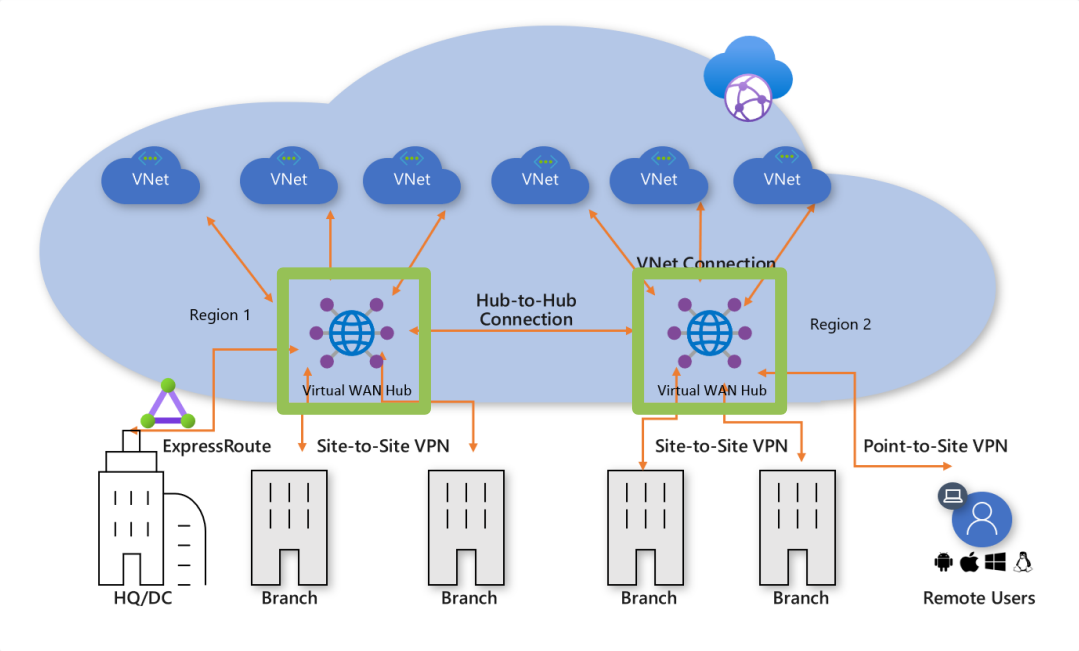

cegeka INSPARK kpn Partner Network PATCH MY PC PINK YDENTIC

What's in the Hub?

Items we can deploy into a Hub:

- Virtual Network Gateway
- ExpressRoute Gateway
- P2S Gateway
- Azure Firewall or NVA
- Route Tables
- Hub to Hub Connection

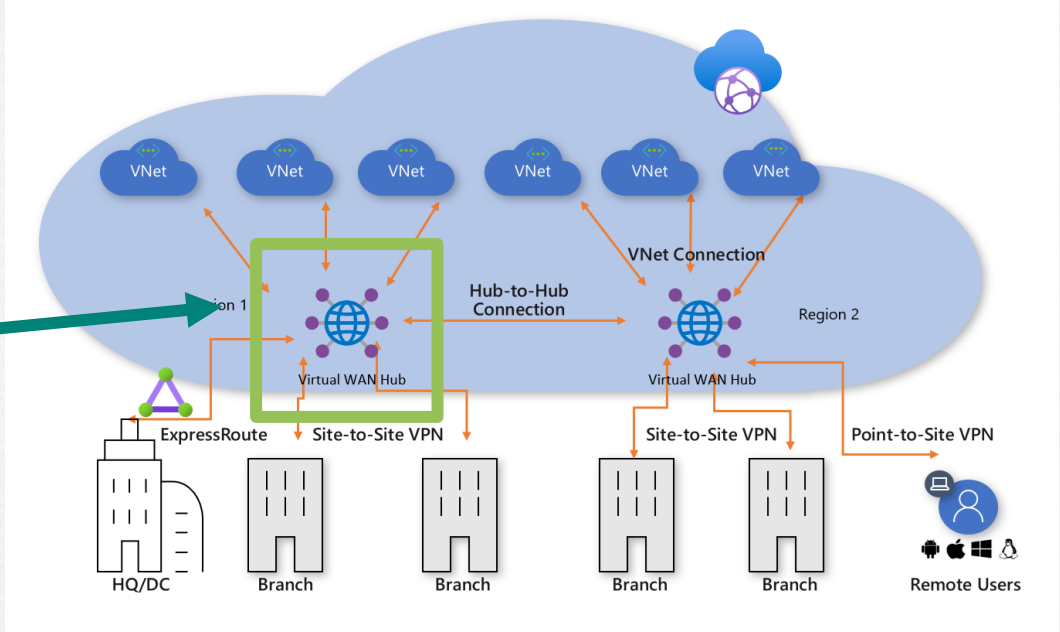

cegeka INSPARK kpn Partner Network PATCH MY PC PINK YDENTIC

Hub to Hub Connection

- Virtual WAN Hubs are connected within a Virtual WAN.
- Hubs can communicate freely and routing is propagated.
- Inter-Region connectivity is established using Virtual WAN Hubs.
- Connectivity can be controlled using a Firewall or NVA. Note: there ~~are~~ were limitations around inter-region communication.

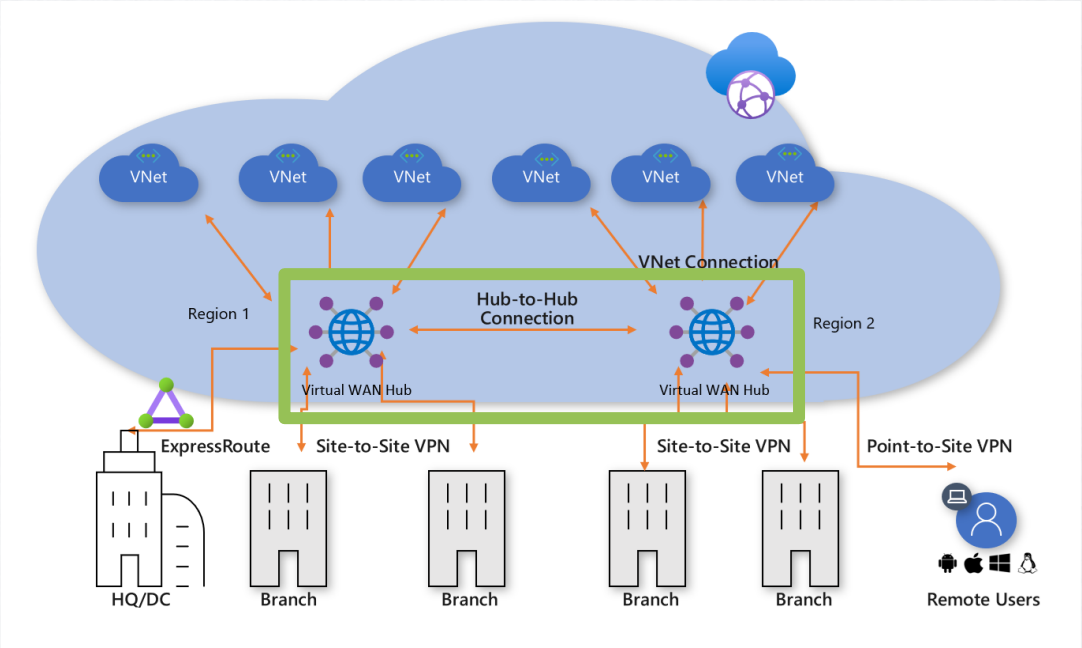

cegeka INSPARK kpn Partner Network PATCH MY PC PINK YDENTIC

Hub Virtual Network Connection

- A Hub Virtual Network connection joins a spoke network to a Virtual WAN Hub.
- A Virtual Network can be connected to a single Virtual WAN hub.
- Traffic is enabled between the Virtual WAN Hub and Spoke Virtual Network.
- Azure Firewall or an NVA is used in many cases to control this traffic.

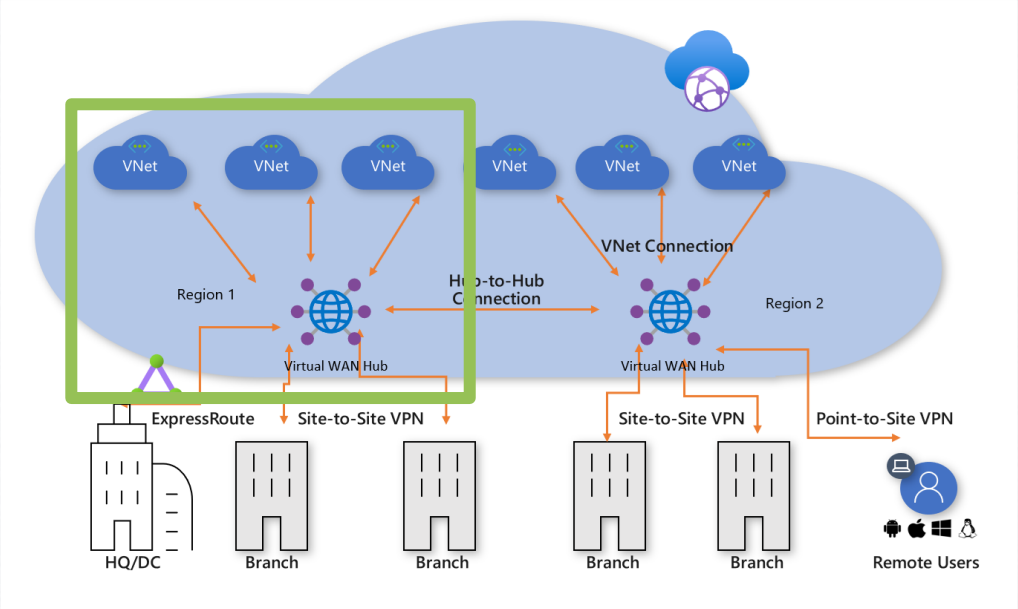

Hub Route Table

- Each Hub has its own default route table. This can be edited to add static routes if required.
- Static routes take precedence over dynamic routes.
- Associated with a Hub and it's connected Virtual Networks.
- Connections, e.g. VPN, ExpressRoute or PS2 will also have a routing configuration that propagates to a route table.
- Labels can be used to logically group route tables.

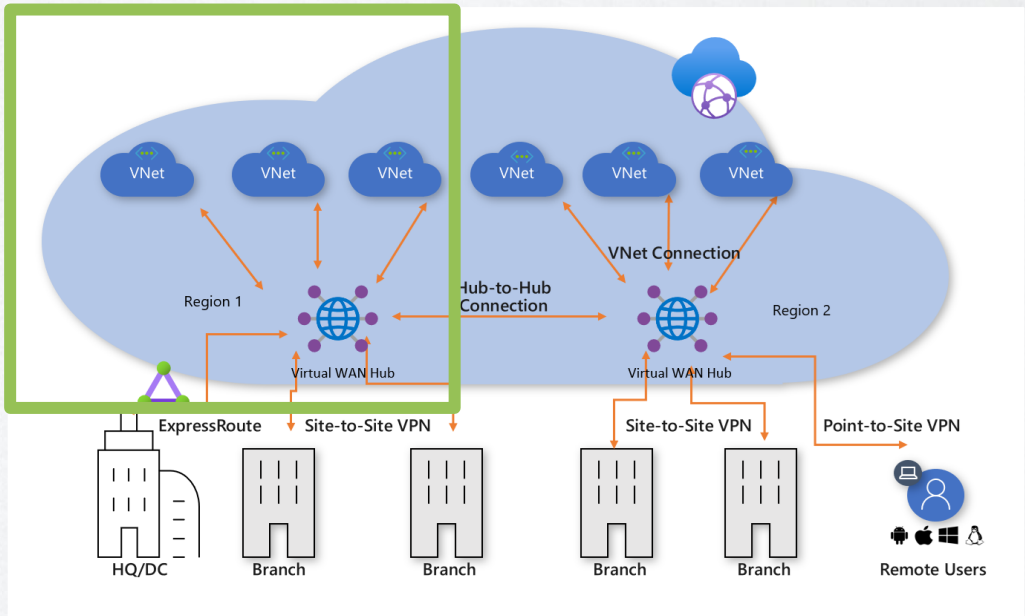

https://learn.microsoft.com/en-us/azure/virtual-wan/about-virtual-hub-routing#considerations

What about Hub and Spoke?

- Virtual WAN replaces an existing Hub Spoke architecture with Spoke VNETs peered into a Virtual WAN Hub.
- Hubs become fully managed by Virtual WAN.
- Central management of all Hubs in the topology.
- All Spokes peer into a Virtual WAN Hub, with connectivity and inter-region traffic routed via the Hub.

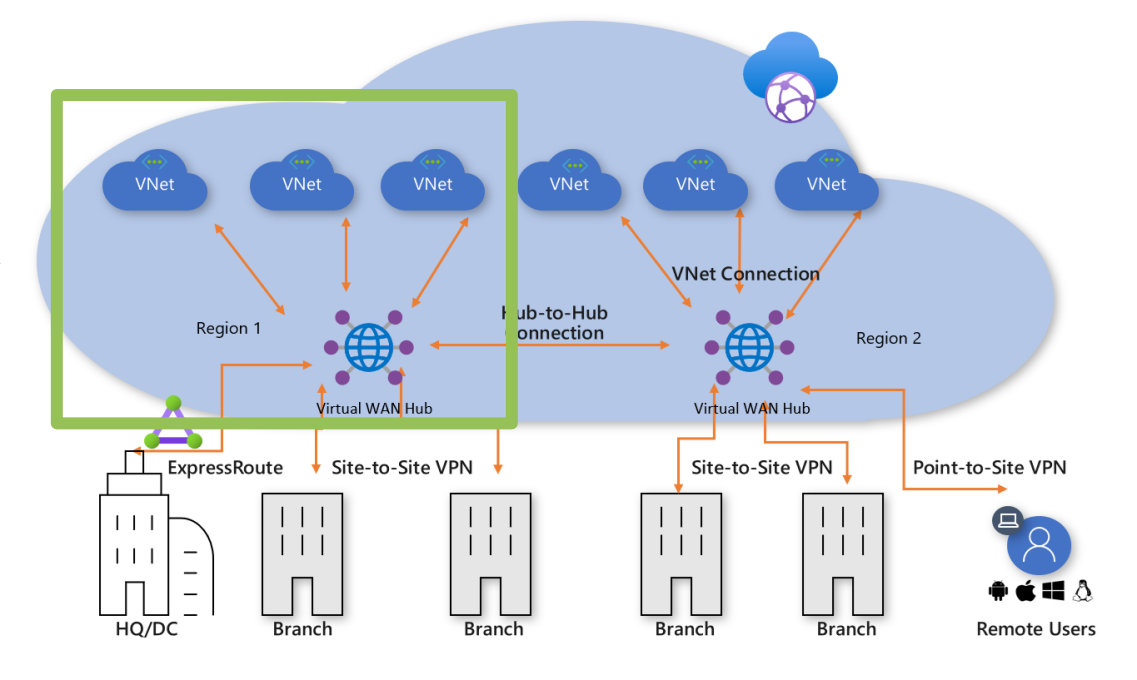

cegeka INSPARK kpn Partner Network PATCH MY PC PINK YDENTIC

Why Virtual WAN? Core Benefits

- **An Integrated Solution –** All core networking aspects in a single control Resource. Site to Site and Connectivity options are easily accessed and managed. **Simple administration!**
- **An Automated Solution –** Connect Virtual Networks to the Hubs easily, and also bring additional services into Virtual WAN with ease – again, centralised, simplified and automated is the key.
- **Troubleshooting –** End to End visibility, allowing rapid diagnosis of issues and simple troubleshooting.
- **Centralised Control –** A centralised service that brings core networking together, removing the need to configure and manage multiple separate resources.
- **Firewalling –** Integrations to Azure Firewall, Azure Firewall Manager, and NVA options.
- **Rapid Expansion –** Simple expansion to other Regions, with automated routing and simplified connectivity via the Global Transit Architecture.

cegeka INSPARK kpn Partner Network PATCH MY PC PINK YDENTIC

An Integrated Solution – All core networking aspects in a single control Resource. Site to Site and Connectivity options are easily accessed and managed. **Simple administration!**

virtual-wanDemo-virtual-wan-01 | Hubs

Virtual WAN

Search

Settings

- Configuration
- Properties
- Locks

Connectivity

- Hubs
- VPN sites
- User VPN configurations
- ExpressRoute circuits
- Virtual network connections

Monitor

- Connection monitor
- Insights

New Hub Refresh

Search for hubs by name Clear all filters

Add filter

Hub	Hub status	Region	VPN sites	Address Space	Point-to-site
uksouth-virtual-wan-h	Succeeded	UK South	-	10.10.0.0/21	-
eastus-virtual-wan-hu	Succeeded	East US	-	10.20.0.0/21	-

- **An Automated Solution –** Connect Virtual Networks to the Hubs easily, and also bring additional services into Virtual WAN with ease – again, centralised, simplified and automated is the key.

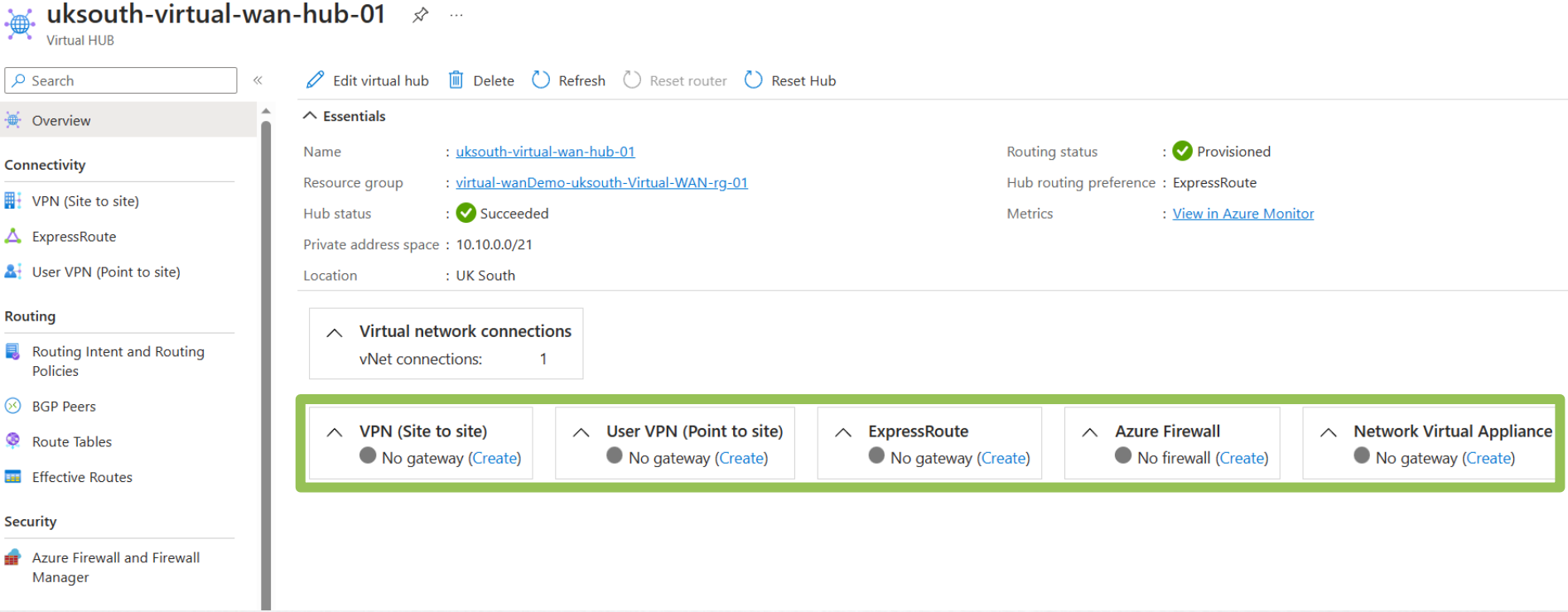

- **Troubleshooting** – End to End visibility, allowing rapid diagnosis of issues and simple troubleshooting.

Home > virtual-wanDemo-virtual-wan-01 | Insights >

Metrics

Network Insights VirtualWANs

Workbooks | Edit | Help | Auto refresh: Off

Hub Gateway Level Metrics | S2S VPN Connection Metrics | P2S VPN Connection Metrics | ER Circuit Metrics | Metrics Help

Virtual Hub	VPN Connection Count	P2S Connection Configuration Cou...	ER Connection Count	Virtual Network Connection Count	Total Connection Count
eastus-virtual-wan-hub-02	0	0	0	1	1
uksouth-virtual-wan-hub-01	0	0	0	1	1

- **Centralised Control** – A centralised service that brings core networking together, removing the need to configure and manage multiple separate resources.

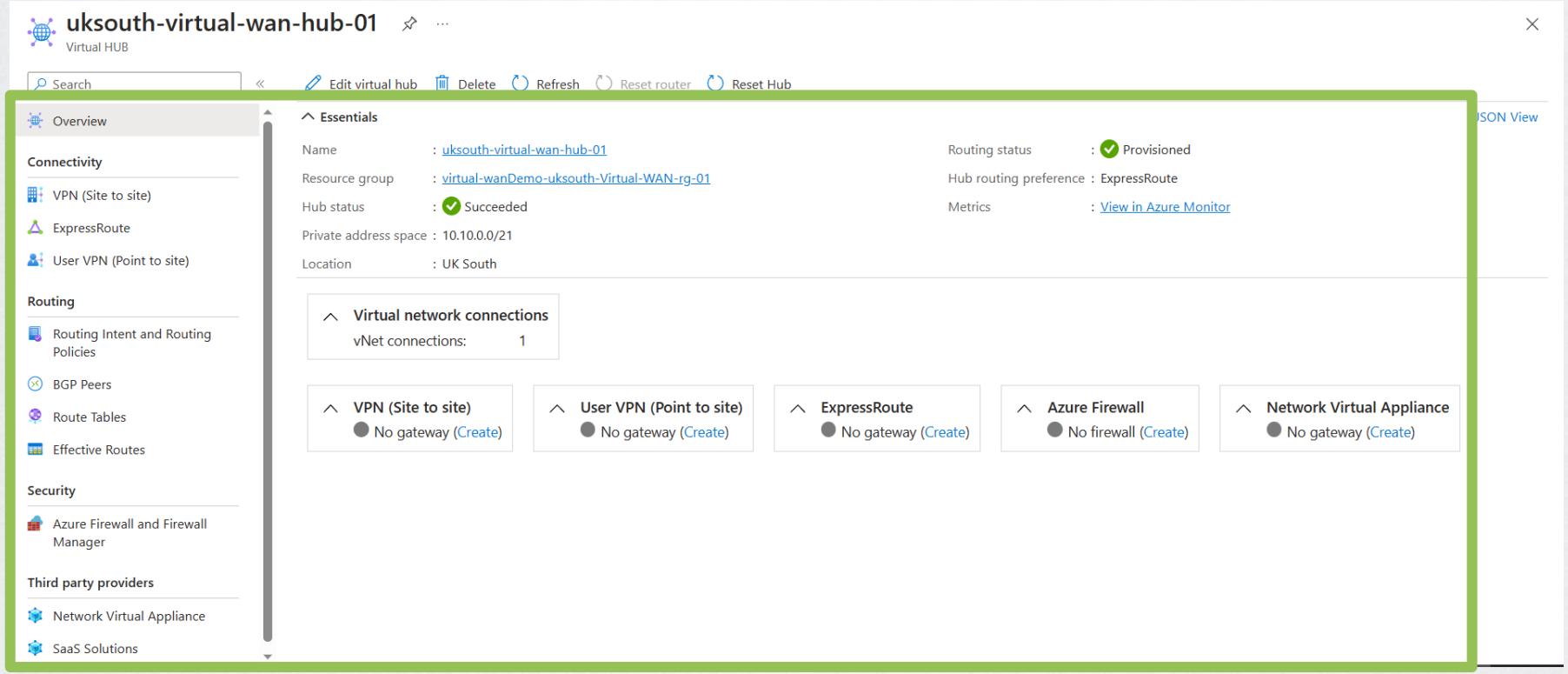

cegeka INSPARK kpn Partner Network PATCH MY PC PINK YDENTIC

- **Firewalling** – Integrations to Azure Firewall, Azure Firewall Manager, and NVA options.

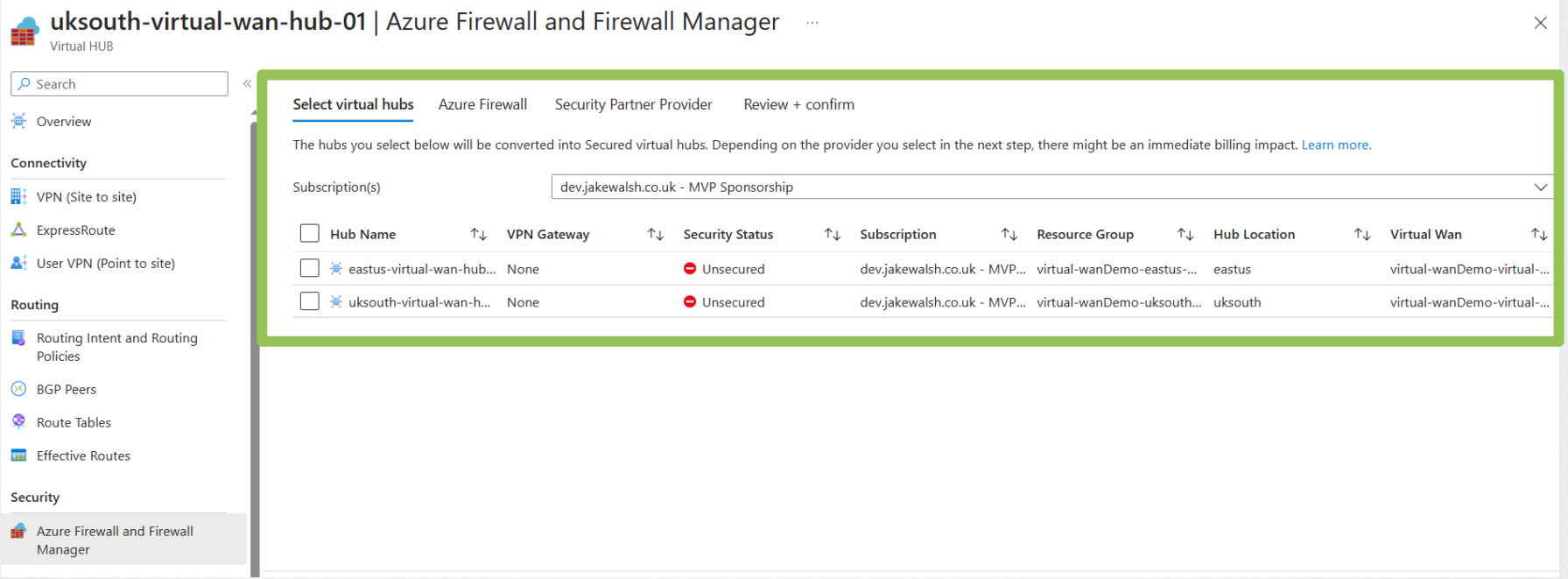

cegeka INSPARK kpn Partner Network PATCH MY PC PINK YDENTIC

- **Rapid Expansion** – Simple expansion to other Regions, with automated routing and simplified connectivity.

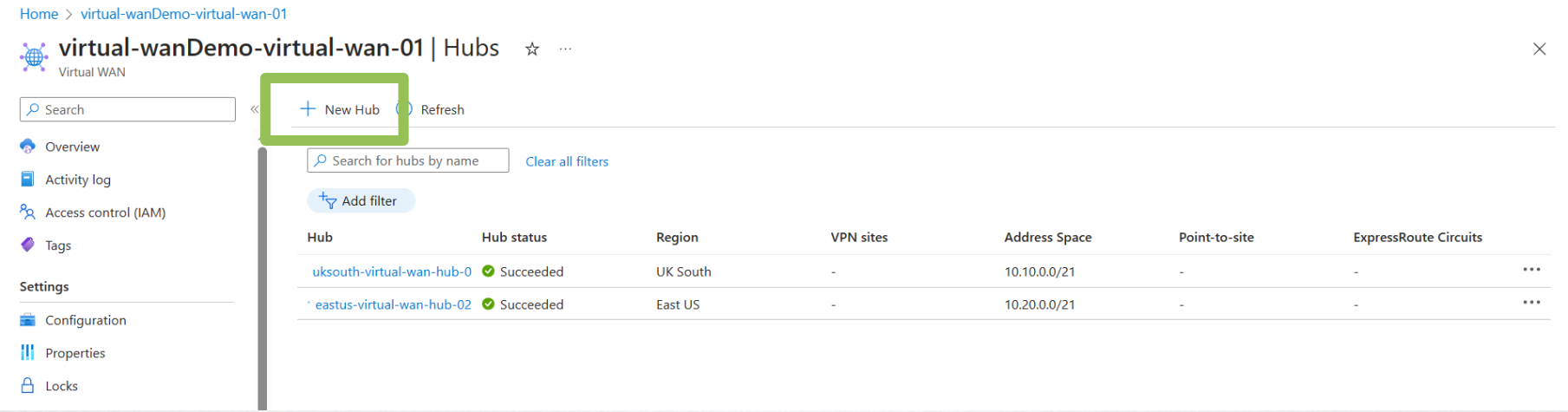

cegeka INSPARK kpn Partner Network PATCH MY PC PINK DENTIC

Security!

There are numerous security aspects within Azure Virtual WAN – 5 key areas:

- Azure Firewall or NVA Options
- Monitoring
- Packet Capture
- Administration
- Azure Security Baseline for Virtual WAN

Azure Firewall and NVA Options

- Virtual WAN supports Azure Firewall and NVA options via supported vendors
- NVAs = Deployment Process
- Azure Firewall – convert Standard to Secured Hub

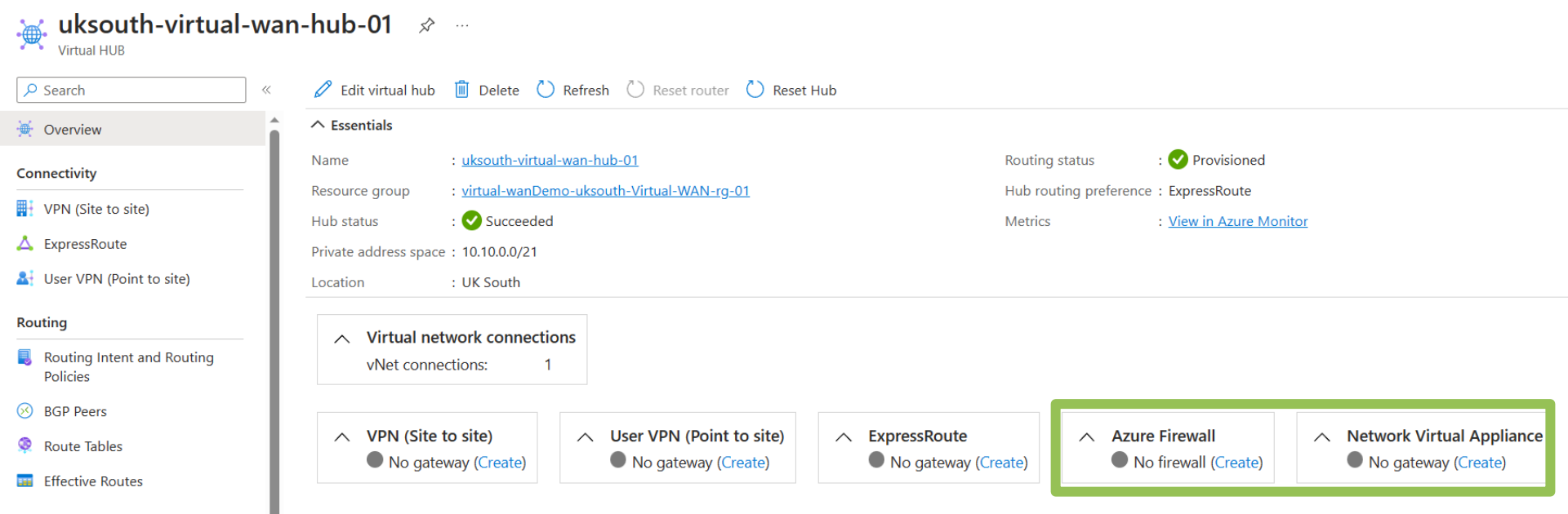

Azure Firewall and NVA Options

Partners

The following SD-WAN connectivity Network Virtual Appliances can be deployed in the Virtual WAN hub.

Partners	Configuration/How-to/Deployment guide	Dedicated support model
Barracuda Networks	Barracuda SecureEdge for Virtual WAN Deployment Guide	Yes
Cisco SD-WAN	The integration of the Cisco SD-WAN solution with Azure virtual WAN enhances Cloud OnRamp for Multi-Cloud deployments and enables configuring Cisco Catalyst 8000V Edge Software (Cisco Catalyst 8000V) as a network virtual appliance (NVA) in Azure Virtual WAN hubs. View Cisco SD-WAN Cloud OnRamp, Cisco IOS XE Release 17.x configuration guide	Yes
VMware SD-WAN	VMware SD-WAN in Virtual WAN hub deployment guide. The managed application for deployment can be found at this Azure Marketplace link.	Yes
Versa Networks	If you're an existing Versa Networks customer, log on to your Versa account and access the deployment guide using the following link Versa Deployment Guide. If you're a new Versa customer, sign-up using the Versa preview sign-up link.	Yes
Fortinet SD-WAN	Fortinet SD-WAN deployment guide. The managed application for this deployment can be found at this Azure Marketplace Link.	No
Aruba EdgeConnect	Aruba EdgeConnect SD-WAN deployment guide. **Currently in Preview:** Azure Marketplace link	No

cegeka INSPARK kpn Partner Network PATCH MY PC PINK YDENTIC

Azure Firewall and NVA Options

The following security Network Virtual Appliance can be deployed in the Virtual WAN hub. This Virtual Appliance can be used to inspect all North-South, East-West, and Internet-bound traffic.

Partners	Configuration/How-to/Deployment guide	Dedicated support model
Check Point CloudGuard Network Security (CGNS) Firewall	To access the preview of Check Point CGNS Firewall deployed in the Virtual WAN hub, reach out to DL-vwan-support-preview@checkpoint.com with your subscription ID.	No
Fortinet Next-Generation Firewall (NGFW)	To access the preview of Fortinet NGFW deployed in the Virtual WAN hub, reach out to azurevwan@fortinet.com with your subscription ID. For more information about the offering, see the Fortinet blog post.	No

The following dual-role SD-WAN connectivity and security (Next-Generation Firewall) Network Virtual Appliances can be deployed in the Virtual WAN hub. These Virtual Appliances can be used to inspect all North-South, East-West, and Internet-bound traffic.

Partners	Configuration/How-to/Deployment guide	Dedicated support model
Fortinet Next-Generation Firewall (NGFW)	To access the preview of Fortinet NGFW deployed in the Virtual WAN hub, reach out to azurevwan@fortinet.com with your subscription ID. For more information about the offering, see the Fortinet blog post.	No

cegeka INSPARK kpn Partner Network PATCH MY PC PINK YDENTIC

Azure Firewall and NVA Options

- Azure Firewall provides an Azure Native Firewall option that can be controlled and Managed using Azure Firewall Manager.
- Security Partner Providers bring Security as a Service (SECaaS) to Azure Virtual WAN
- Hub Routing Intent – GA 18/05/2023: https://learn.microsoft.com/en-us/azure/virtual-wan/how-to-routing-policies

> **Note**
>
> The rollout for routing intent capabilities to support inter-region traffic is currently underway. Inter-region capabilities may not be immediately available.

Monitoring

- A wide range of options using Azure Monitor
- Insights Dashboard for Virtual WAN

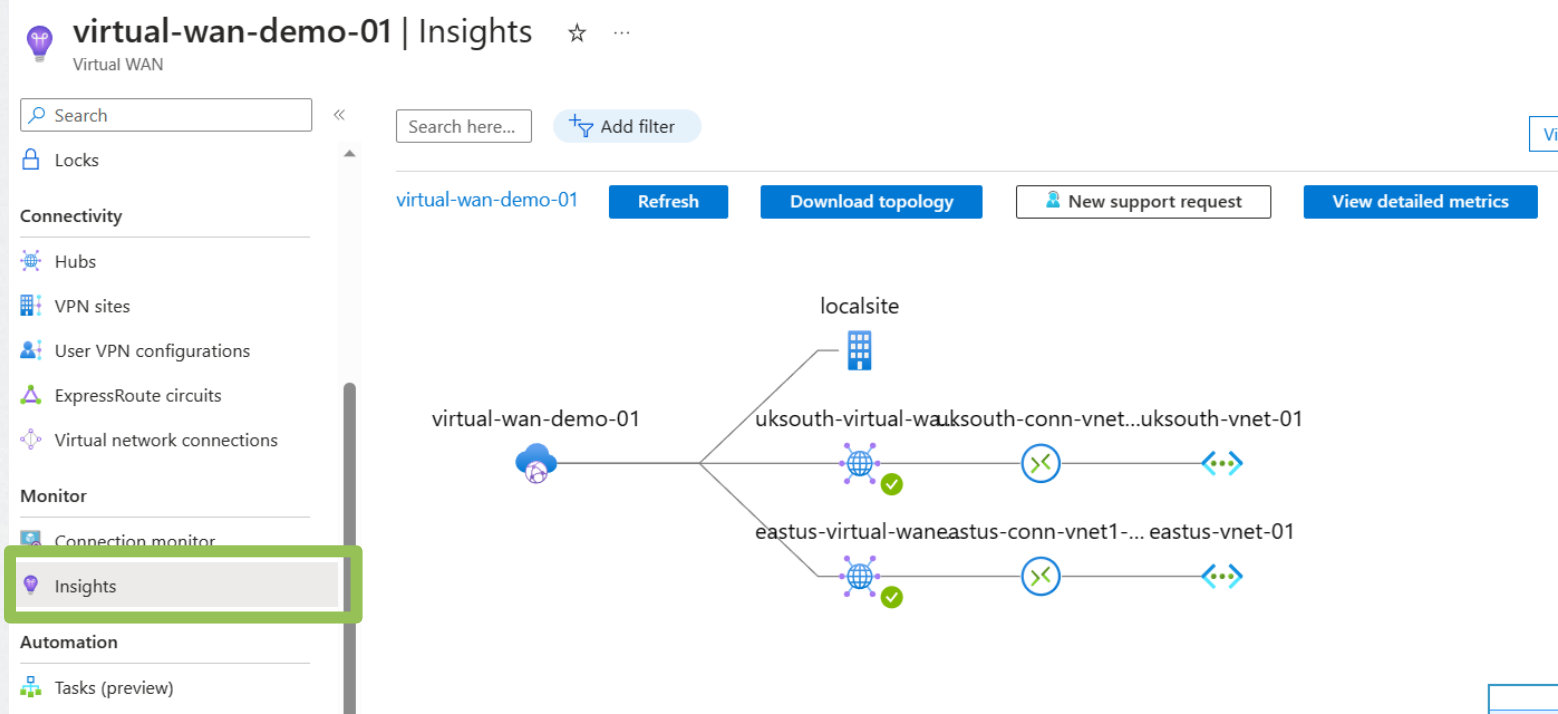

Monitoring – let's talk metrics!

Metric	Description
Virtual Hub Data Processed	Data in bytes/second on how much traffic traverses the virtual hub router in a g period. Note that only the following flows use the virtual hub router: VNet to V and VPN/ExpressRoute branch to VNet (interhub).

Metric	Description
Tunnel Egress Packet Drop Count	Count of Outgoing packets dropped by tunnel.
Tunnel Ingress Packet Drop Count	Count of Incoming packets dropped by tunnel.
Tunnel NAT Packet Drops	Number of NATed packets dropped on a tunnel by drop type and NAT rule.
Tunnel Egress TS Mismatch Packet Drop	Outgoing packet drop count from traffic selector mismatch of a tunnel.
Tunnel Ingress TS Mismatch Packet Drop	Incoming packet drop count from traffic selector mismatch of a tunnel.

Metric	Description
Gateway P2S Bandwidth	Average point-to-site aggregate bandwidth of a gateway in bytes per second.
P2S Connection Count	Point-to-site connection count of a gateway. To ensure you're viewing accurat Azure Monitor, select the **Aggregation Type** for **P2S Connection Count** as **Sur** select **Max** if you split By **Instance**.
User VPN Routes Count	Number of User VPN Routes configured on the VPN gateway. Thi into **Static** and **Dynamic** Routes.

Metric	Description
BGP Peer Status	BGP connectivity status per peer and per instance.
BGP Routes Advertised	Number of routes advertised per peer and per instance.
BGP Routes Learned	Number of routes learned per peer and per instance.
VNET Address Prefix Count	Number of VNet address prefixes that are used/advertised by the gateway.

Monitoring – let's talk metrics!

Metric	Description
BitsInPerSecond	Bits per second ingressing Azure via ExpressRoute gateway that can b split for specific connections.
BitsOutPerSecond	Bits per second egressing Azure via ExpressRoute gateway that can be split for specific connections.
Bits Received Per Second	Total Bits received on ExpressRoute gateway per second.
CPU Utilization	CPU Utilization of the ExpressRoute gateway.
Packets per second	Total Packets received on ExpressRoute gateway per second.
Count of routes advertised to peer	Count of Routes Advertised to Peer by ExpressRoute gateway.
Count of routes learned from peer	Count of Routes Learned from Peer by ExpressRoute gateway.
Frequency of routes changed	Frequency of Route changes in ExpressRoute gateway.
Number of VMs in Virtual Network	Number of VMs that use this ExpressRoute gateway.

Metric	Description
Gateway Diagnostic Logs	Gateway-specific diagnostics such as health, configuration, service updates, and additional diagnostics.
Tunnel Diagnostic Logs	These are IPsec tunnel-related logs such as connect and disconnect events for a site-to-site IPsec tunnel, negotiated SAs, disconnect reasons, and additional diagnostics.
Route Diagnostic Logs	These are logs related to events for static routes, BGP, route updates, and additional diagnostics.
IKE Diagnostic Logs	IKE-specific diagnostics for IPsec connections.

https://learn.microsoft.com/en-us/azure/virtual-wan/monitor-virtual-wan-reference

Packet Capture – available for S2S VPNs

- Requires a Virtual WAN and Hub, with a S2S VPN Gateway deployed.
- Logs captures to a Storage Account Container
- Supports optional filters, e.g. TCPFlags or MaxFileSize

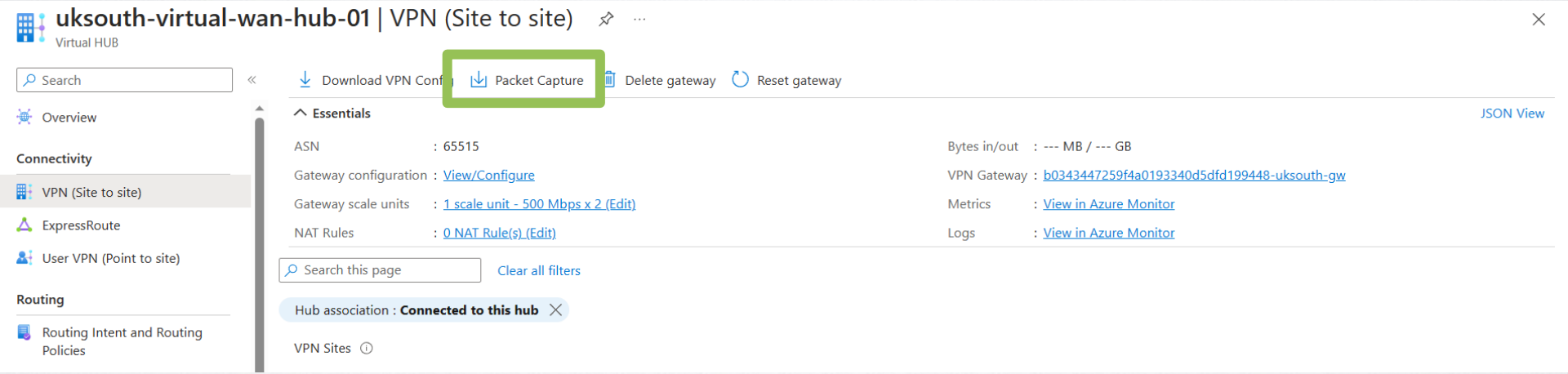

Packet Capture – available for S2S VPNs

Home > Virtual WANs > virtual-wan-demo-01 > uksouth-virtual-wan-hub-01 | VPN (Site to site) >

Packet Capture

Start Stop Abort Refresh

This operation captures all packets on the Site to Site VPN Gateway that match the filter criteria specified. This inclu

A valid SAS (or Shared Access Signature) Uri with read/write access is required to complete a packet capture. When

Start Packet Capture

Start Discard

Filters

Max Capture File Size	100
Max Packet Buffer Size	120
Packets to capture	2 selected
Source Subnet	0.0.0.0/0
Source Port	0
Destination Subnet	0.0.0.0/0
Destination Port	0
TCP Flags	5 selected
Protocol	16
Capture Single Direction Traffic Only	☐

Administration – obvious, but relevant…

- Centralised Cloud Network - use AAD credentials for Administration
- AAD means PIM / MFA etc.
- No need for a jump host or Bastion to administrate network appliances (even more so with PAAS offerings like Azure Firewall/Gateway).
- Management via ARM / Azure Portal

Azure Security Baseline – a very worthwhile read!

Learn / Security / Benchmark / Security baselines for Azure (MCSB v1) /

Azure security baseline for Virtual WAN

Article • 10/12/2022 • 1 contributor

Feedback

This security baseline applies guidance from the Microsoft cloud security benchmark version 1.0 to Virtual WAN. The Microsoft cloud security benchmark provides recommendations on how you can secure your cloud solutions on Azure. The content is grouped by the security controls defined by the Microsoft cloud security benchmark and the related guidance applicable to Virtual WAN.

You can monitor this security baseline and its recommendations using Microsoft Defender for Cloud. Azure Policy definitions will be listed in the Regulatory Compliance section of the Microsoft Defender for Cloud dashboard.

When a feature has relevant Azure Policy Definitions, they are listed in this baseline to help you measure compliance to the Microsoft cloud security benchmark controls and recommendations. Some recommendations may require a paid Microsoft Defender plan to enable certain security scenarios.

https://learn.microsoft.com/en-us/security/benchmark/azure/baselines/virtual-wan-security-baseline

cegeka INSPARK kpn Partner Network PATCH MY PC PINK YDENTIC

Expansion Options

Expansion is easy with Virtual WAN:

- Our start – Single Virtual WAN hub, ExpressRoute and a VPN Gateway for IPsec or P2S Users.
- Spoke Virtual Networks peered into Virtual WAN hub.
- All Traffic via Single Azure Firewall instance.

How do we expand to other Regions?

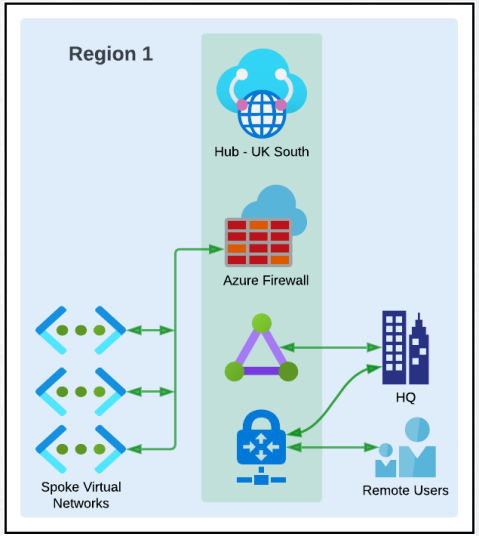

cegeka INSPARK kpn Partner Network PATCH MY PC PINK YDENTIC

Expansion Options

- ✓ Regional Expansion is simple – and done by adding Hubs
- ✓ Hubs are fully-meshed by default, enabling communication

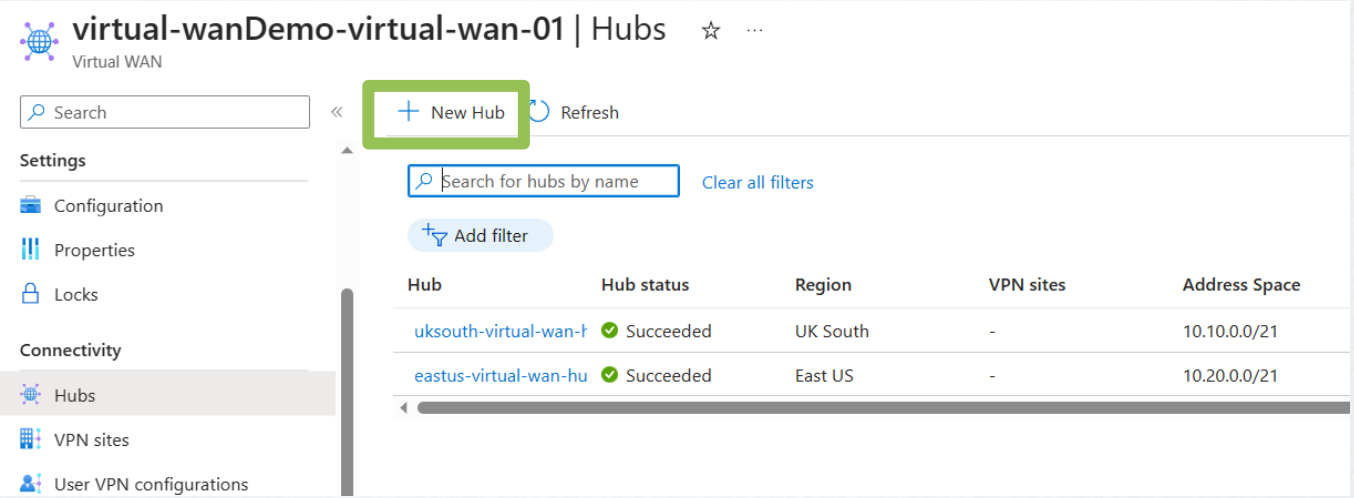

cegeka INSPARK kpn Partner Network PATCH MY PC PINK YDENTIC

Expansion Options… +1 Region

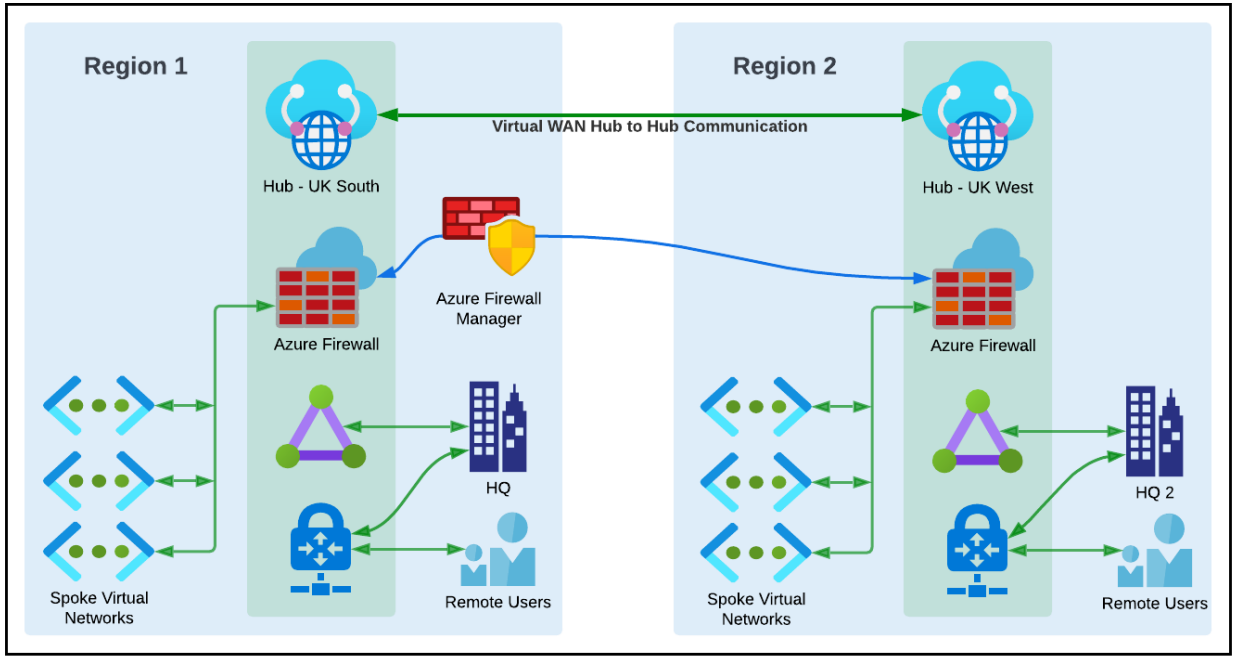

cegeka INSPARK kpn Partner Network PATCH MY PC PINK YDENTIC

Expansion Options… +2 Regions

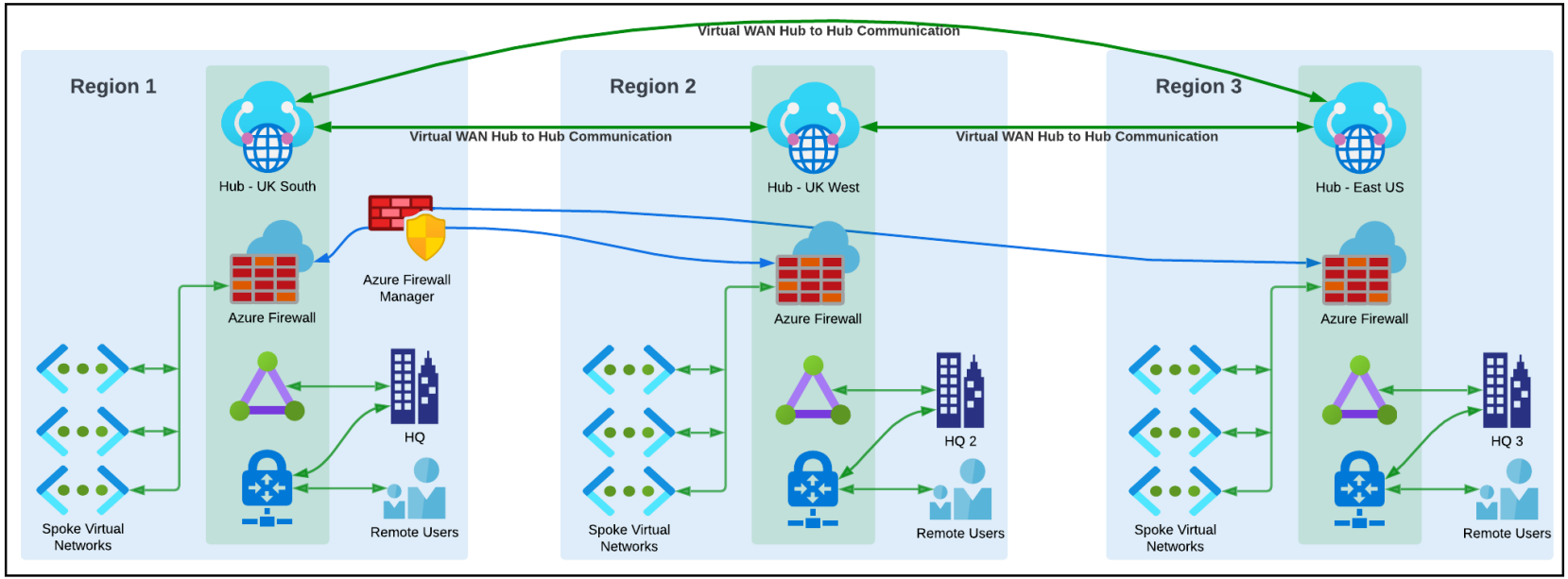

cegeka INSPARK kpn Partner Network PATCH MY PC PINK YDENTIC

Expansion Options

- ✓ Regional Expansion
- ✓ Firewalling options – Scale up to Premium
- ✓ Hub Routing Intent – Cross Region & Internet traffic all via NVAs/AzFWs
- ✓ Centralised Firewall Rulesets and Management
- ✓ ExpressRoute and VPN Gateway Support (S2S and P2S)
- ✓ Full Mesh Topology – enabling communication via the MS Global Network
- ✓ Spokes can communicate (via Firewall if required).
- ✓ Automated Route Table Management & Provisioning
- ✓ Single Control of Virtual Networks via Virtual WAN
- ✓ Scale in routing units up to 50Gbps and 50,000 VMs per Hub

cegeka INSPARK kpn Partner Network PATCH MY PC PINK YDENTIC

Where do we begin?

- **Recommendation** – Get familiar with the basics and concepts using a lab. My Terraform Environment can help here!
- Consider **upskilling and training** – AZ-700 and AZ-720 exams are relevant!
- **Have a plan!** Consider the Cloud Adoption Framework guidance and understand drivers/goals/objectives.
- Organisational deployment - **Start with a Single Hub** and expand from there.
- Consult **Guidance** – MS docs for migrating from Hub/Spoke - https://learn.microsoft.com/en-us/azure/virtual-wan/migrate-from-hub-spoke-topology
- **Engage a Partner** – Design/Implementation/Support etc.

cegeka INSPARK kpn Partner Network PATCH MY PC PINK YDENTIC

Demo Environment

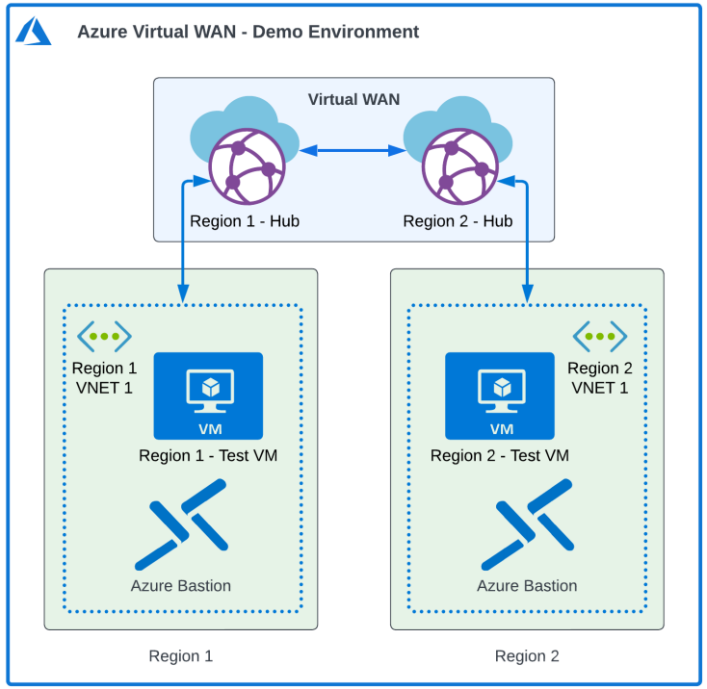

- Basic Virtual WAN environment for Labs/Testing.
- Terraform based environment – available within my GitHub Account.
- Simple deployment but can be expanded.
- Deployed into a Single Azure Subscription.
- Core components included with expansion options.

cegeka INSPARK kpn Partner Network PATCH MY PC PINK YDENTIC

Demo / Lab Environment - Terraform

```
# virtual-wan Resources
# virtual-wan
resource "azurerm_virtual_wan" "virtual-wan1" {
  name                = "${var.lab-name}-virtual-wan-01"
  resource_group_name = azurerm_resource_group.region1-rg1.name
  location            = var.region1

  # Configuration
  office365_local_breakout_category = "OptimizeAndAllow"

  tags = {
    Environment = var.environment_tag
  }
}
# virtual-wan Hub 1
resource "azurerm_virtual_hub" "region1-vhub1" {
  name                = "${var.region1}-virtual-wan-hub-01"
  resource_group_name = azurerm_resource_group.region1-rg1.name
  location            = var.region1
  virtual_wan_id      = azurerm_virtual_wan.virtual-wan1.id
  address_prefix      = var.virtual-wan-region1-hub1-prefix1

  tags = {
    Environment = var.environment_tag
  }
}
```

The same environment I am using for my Demo can be downloaded here:

https://github.com/jakewalsh90/Terraform-Azure/tree/main/Virtual-WAN-Demo

Useful Links

https://learn.microsoft.com/en-us/azure/virtual-wan/

John Savill – A Great Virtual WAN Overview - https://www.youtube.com/watch?v=f-GyAURZWzg

Global Transit Architecture: https://learn.microsoft.com/en-us/azure/virtual-wan/virtual-wan-global-transit-network-architecture

https://jakewalsh.co.uk/deploying-azure-virtual-wan-using-terraform/

https://github.com/jakewalsh90/Terraform-Azure/tree/main/vWAN-DemoLab

https://github.com/jakewalsh90/Terraform-Modules-Azure/tree/main/azure-quick-virtualwan

Exams – Az-700 and Az-720

NVA Options: https://learn.microsoft.com/en-us/azure/virtual-wan/about-nva-hub

https://learn.microsoft.com/en-us/azure/virtual-wan/about-nva-hub#partners

cegeka INSPARK kpn Partner Network PATCH MY PC PINK YDENTIC

Exploring the benefits of Azure Virtual WAN

Jake Walsh

Experts Live Netherlands