The Hunchback of Notre Dame

Lyrics by Steven Schwartz
Faroese translation by Birgit Remmel

Composed by Alan Menken
Arranged by Ernst Dánjalsson Remmel

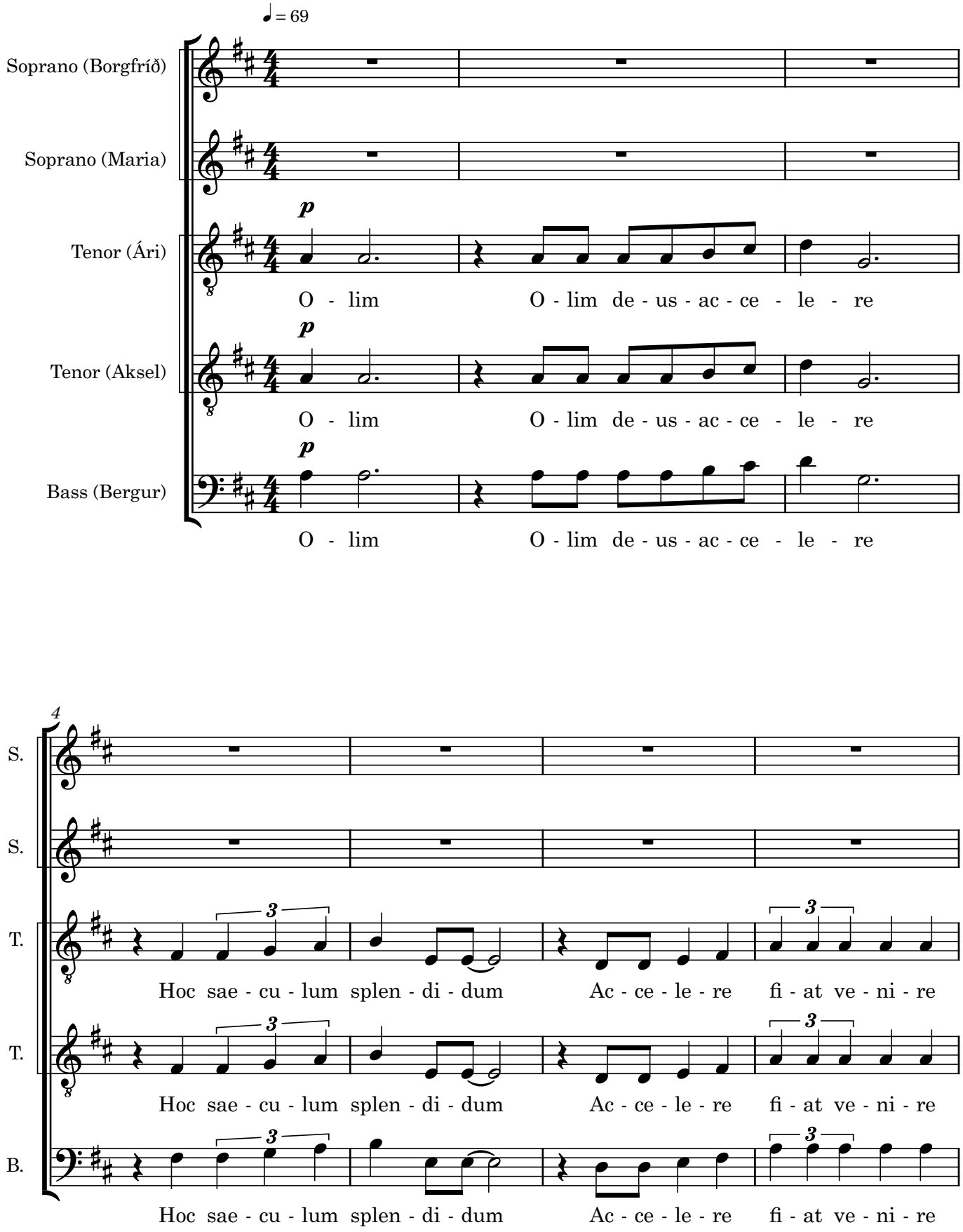

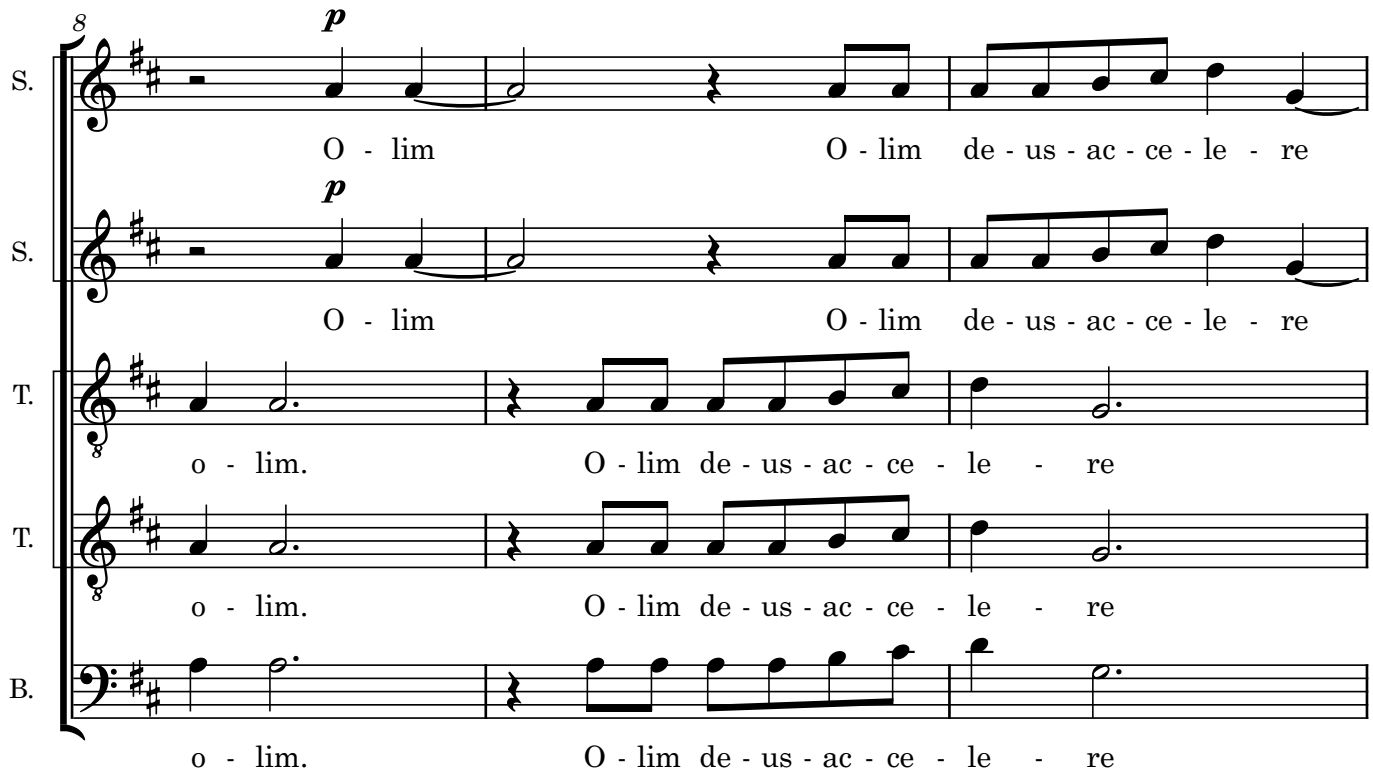
8
S.
p
O - lim O - lim de - us - ac - ce - le - re
S.
p
O - lim O - lim de - us - ac - ce - le - re
T.
o - lim. O - lim de - us - ac - ce - le - re
T.
o - lim. O - lim de - us - ac - ce - le - re
B.
o - lim. O - lim de - us - ac - ce - le - re

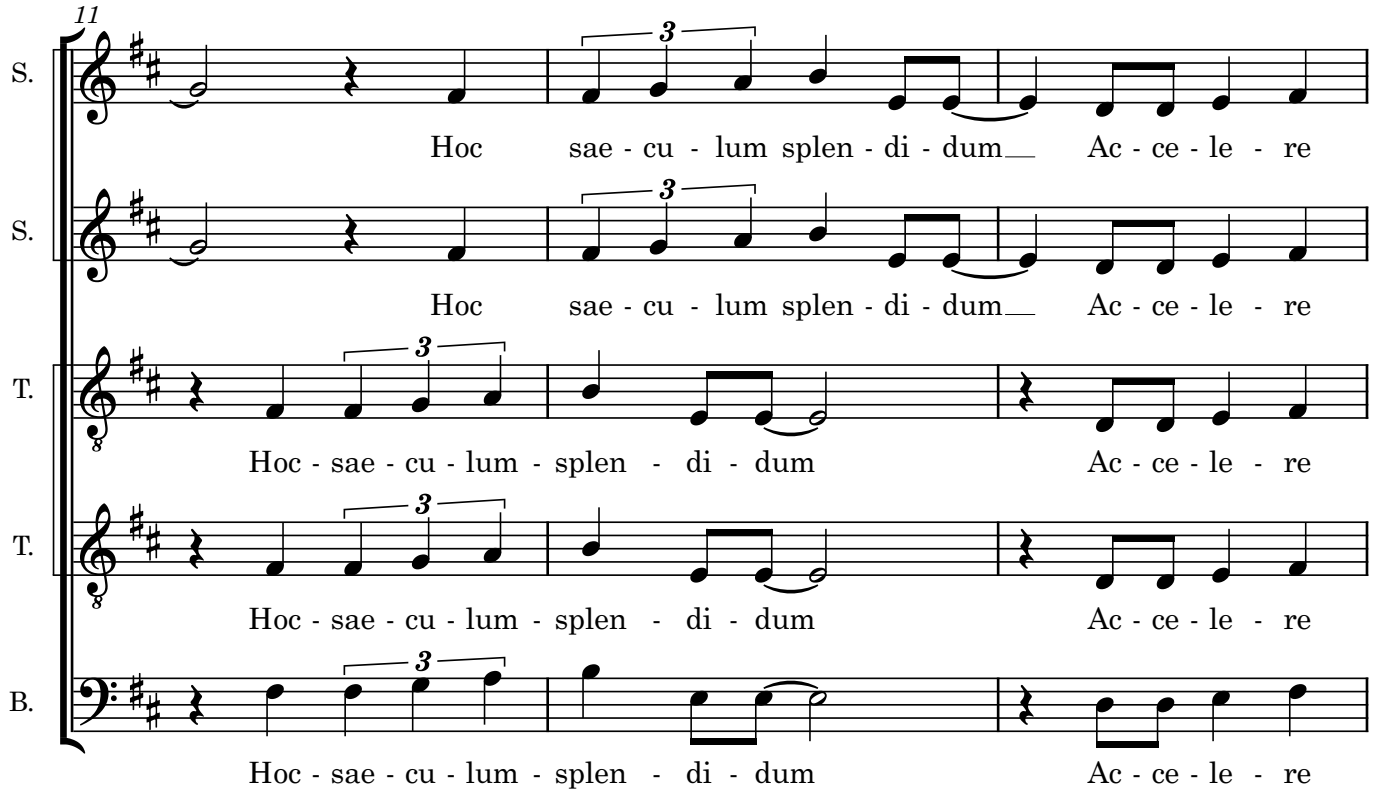
11
S.
3
Hoc sae - cu - lum splen - di - dum Ac - ce - le - re
S.
3
Hoc sae - cu - lum splen - di - dum Ac - ce - le - re
T.
3
Hoc - sae - cu - lum - splen - di - dum Ac - ce - le - re
T.
3
Hoc - sae - cu - lum - splen - di - dum Ac - ce - le - re
B.
3
Hoc - sae - cu - lum - splen - di - dum Ac - ce - le - re

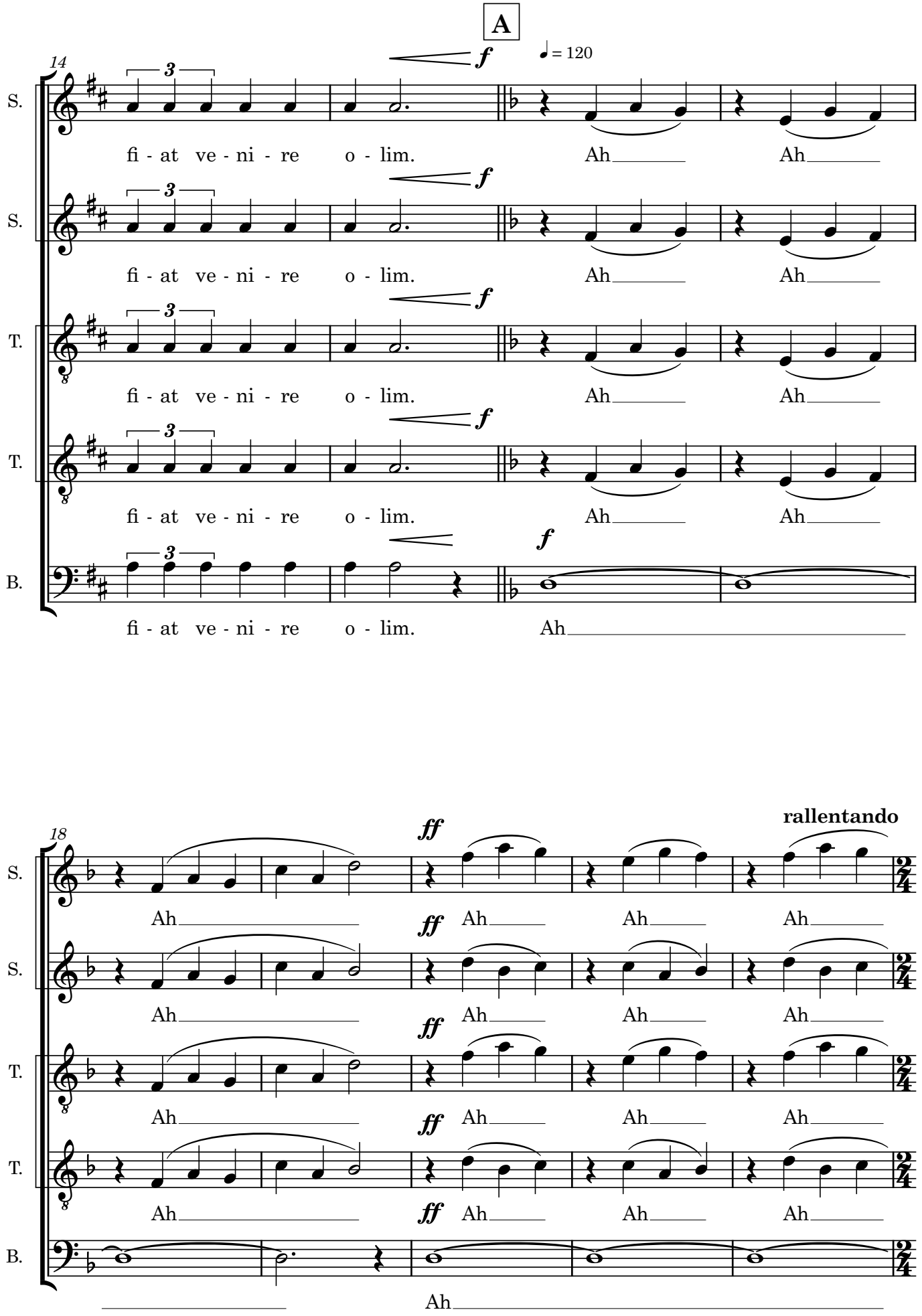
A
14
♩ = 120
S.
S.
T.
T.
B.
fi - at ve - ni - re o - lim.
Ah
18
rallentando

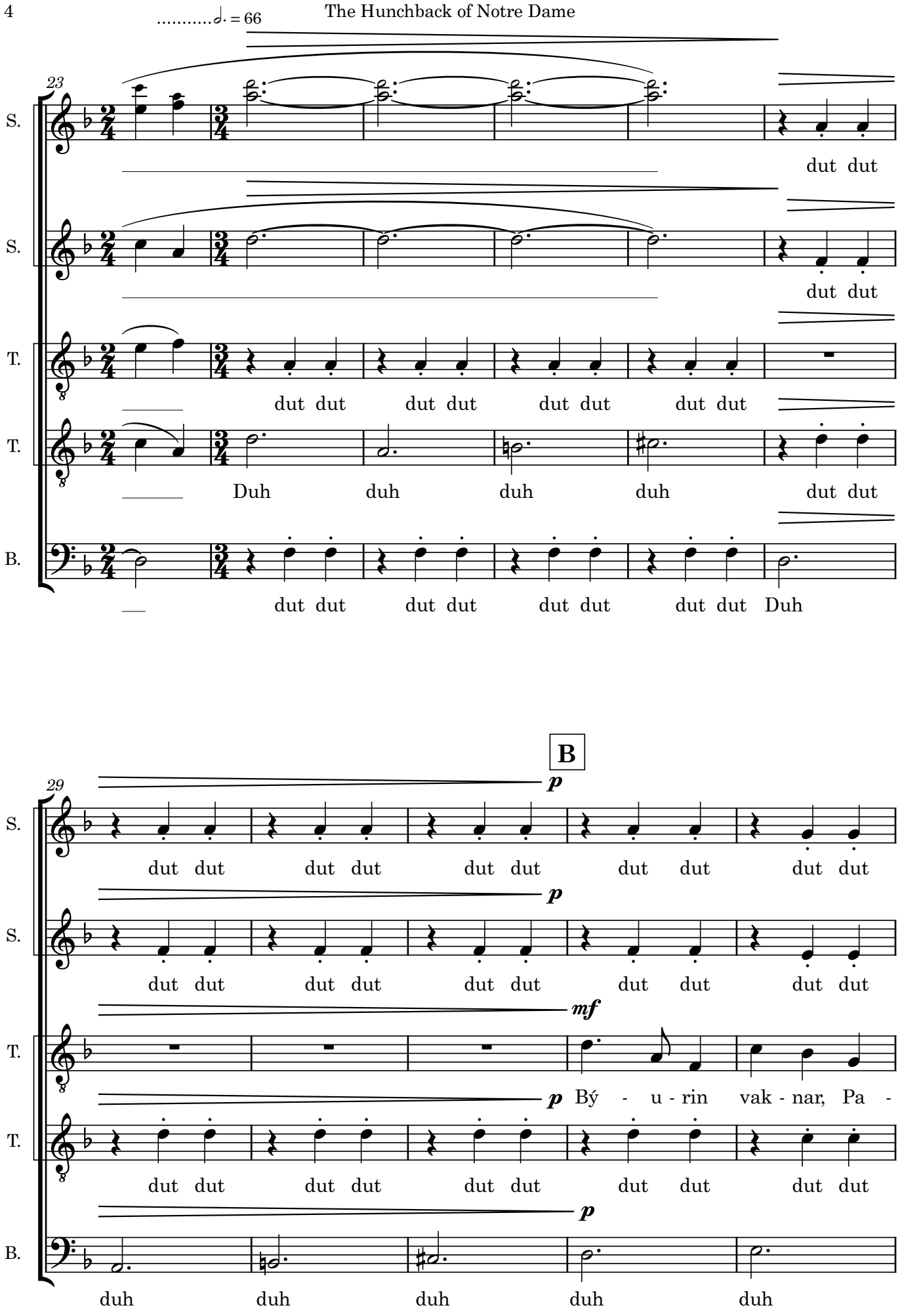
♩. = 66
23
S.
dut dut
S.
dut dut
T.
dut dut dut dut dut dut dut dut
T.
Duh duh duh duh dut dut
B.
dut dut dut dut dut dut dut dut Duh
B
29
p
S.
dut dut dut dut dut dut dut dut dut dut
p
S.
dut dut dut dut dut dut dut dut dut dut
mf
T.
p Býu - rin vak - nar, Pa -
T.
dut dut dut dut dut dut dut dut dut dut
p
B.
duh duh duh duh duh

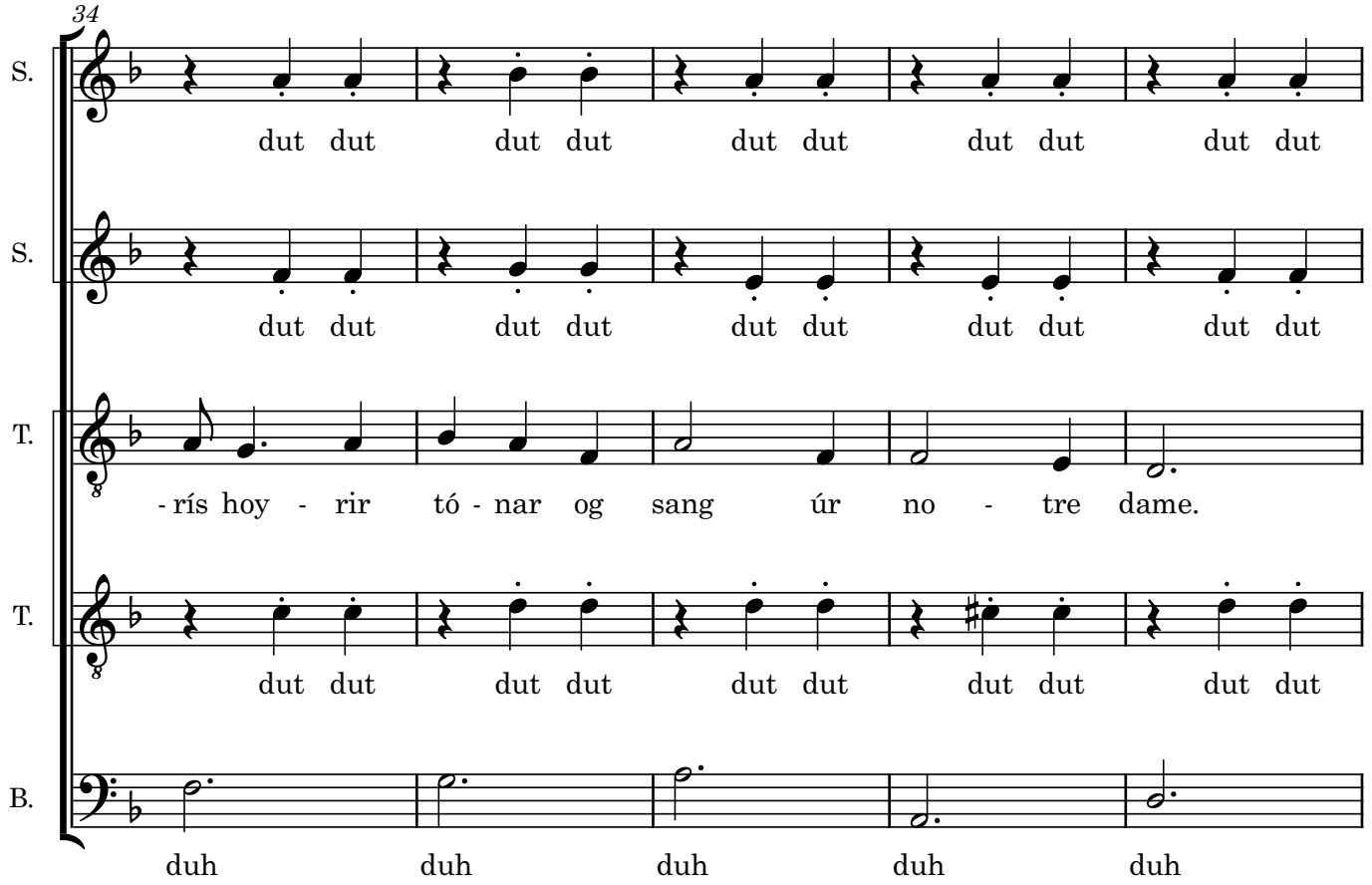
34
S.
dut dut dut dut dut dut dut dut dut dut
S.
dut dut dut dut dut dut dut dut dut dut
T.
-rís hoy - rir tó - nar og sang úr no - tre dame.
T.
dut dut dut dut dut dut dut dut dut dut
B.
duh duh duh duh duh

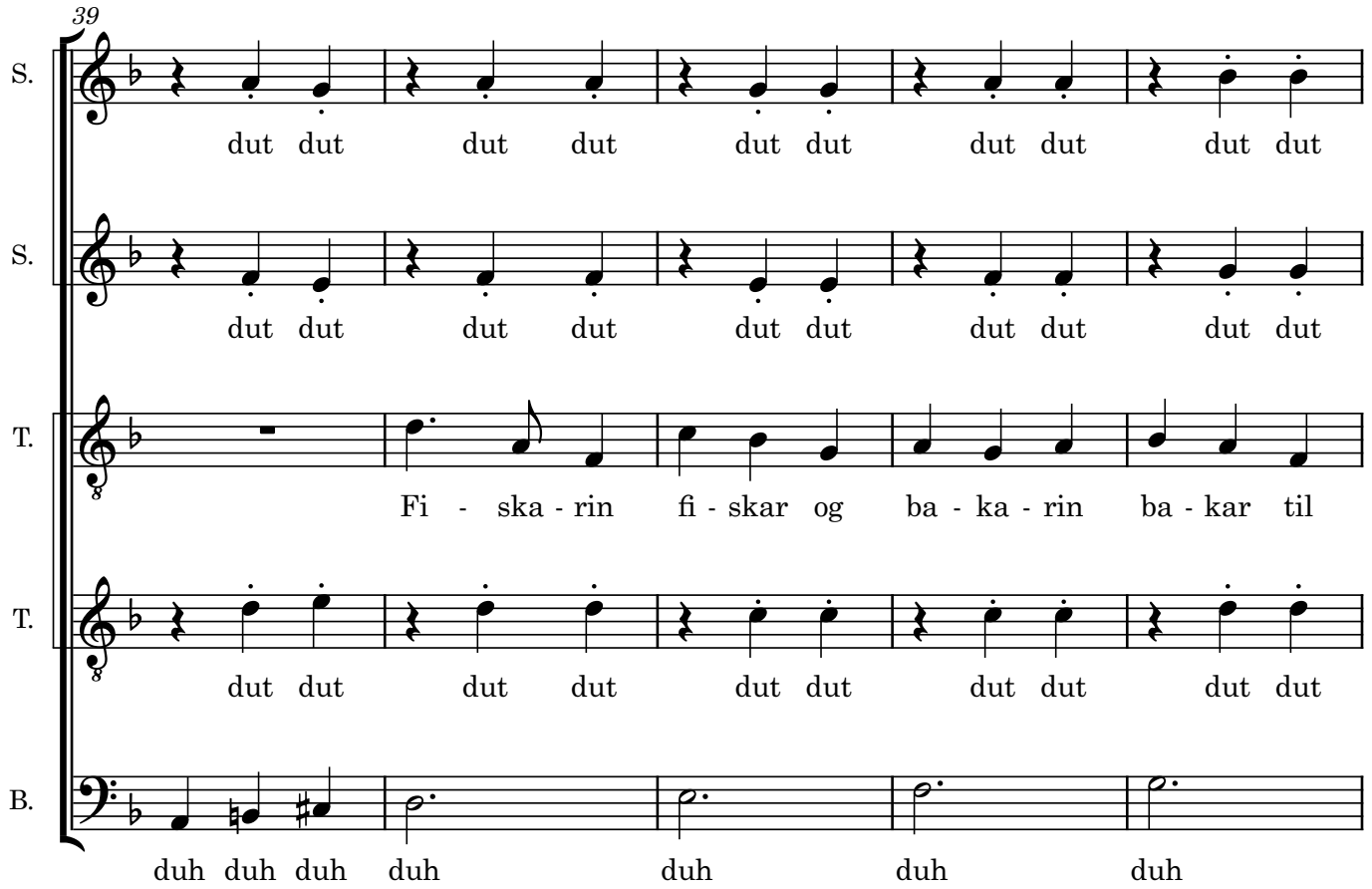
39
S.
dut dut dut dut dut dut dut dut dut dut
S.
dut dut dut dut dut dut dut dut dut dut
T.
Fi - ska - rin fi - skar og ba - ka - rin ba - kar til
T.
dut dut dut dut dut dut dut dut dut dut
B.
duh duh duh duh duh duh duh

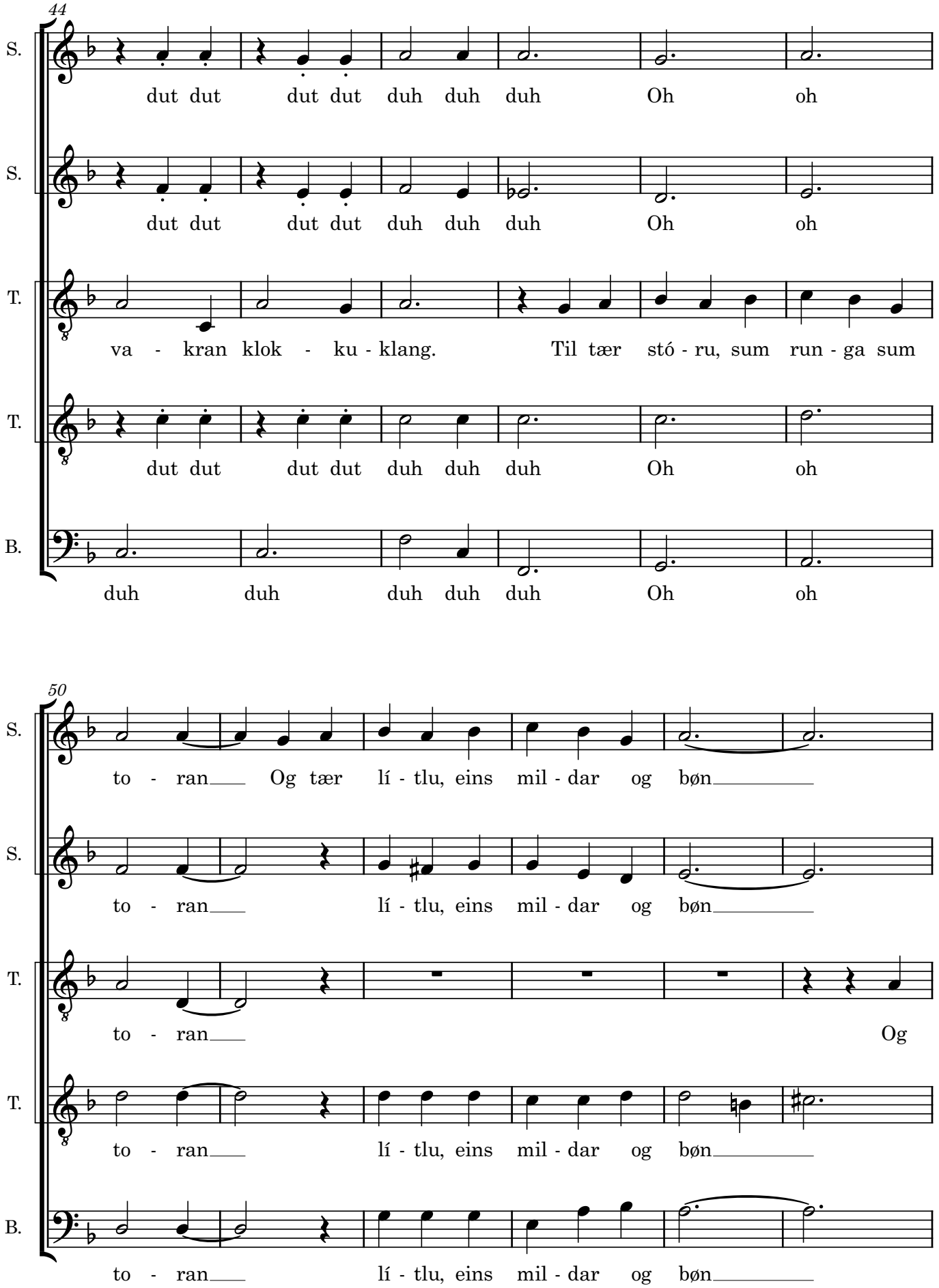
44
S.
dut dut dut dut duh duh duh Oh oh
S.
dut dut dut dut duh duh duh Oh oh
T.
va - kran klok - ku - klang. Til tær stó - ru, sum run - ga sum
T.
dut dut dut dut duh duh duh Oh oh
B.
duh duh duh duh duh Oh oh
50
S.
to - ran Og tær lí - tlu, eins mil - dar og bøn
S.
to - ran lí - tlu, eins mil - dar og bøn
T.
to - ran Og
T.
to - ran lí - tlu, eins mil - dar og bøn
B.
to - ran lí - tlu, eins mil - dar og bøn

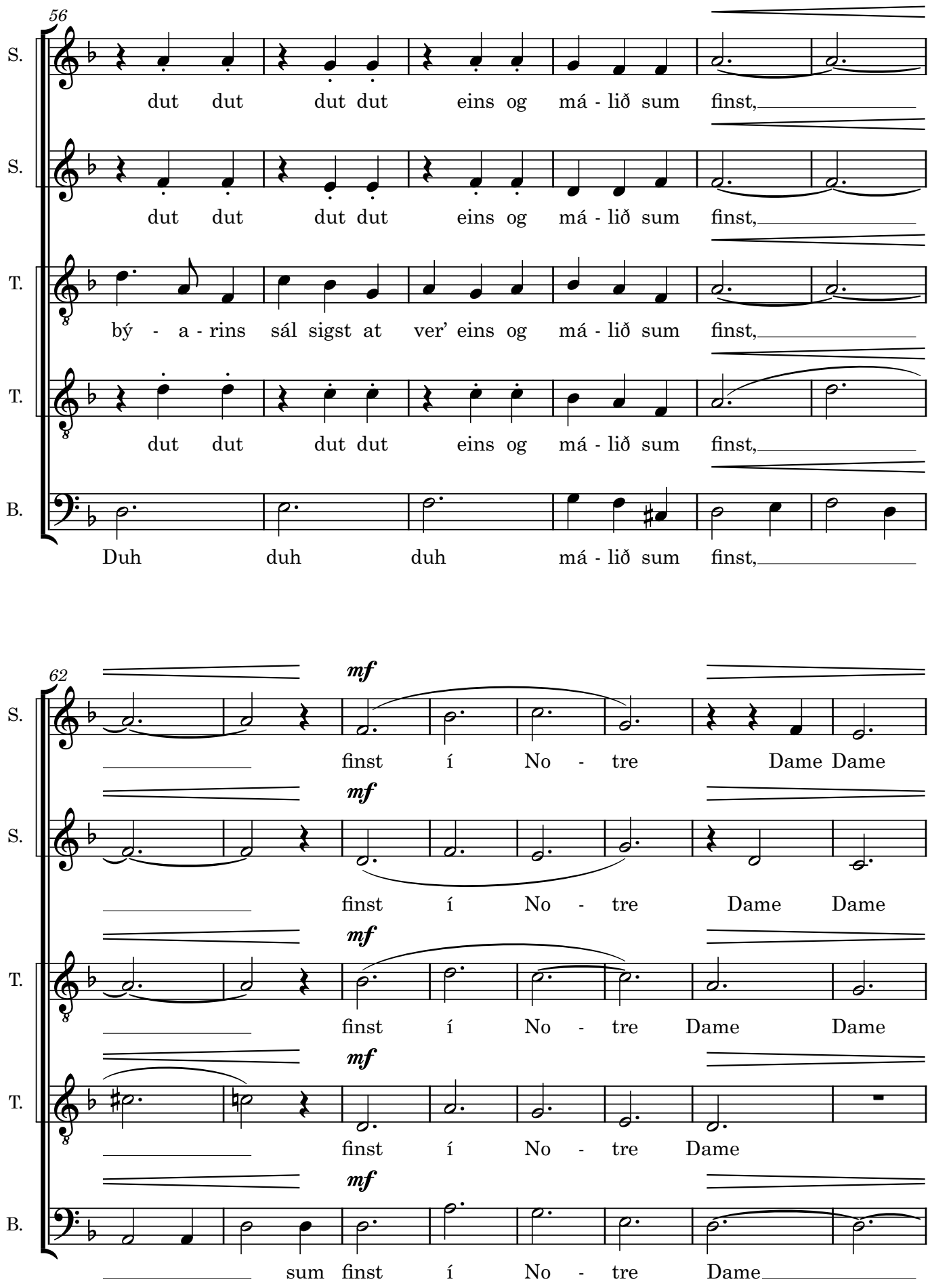
56
S.
dut dut dut dut eins og má - lið sum finst,
S.
dut dut dut dut eins og má - lið sum finst,
T.
bý - a - rins sál sigst at ver' eins og má - lið sum finst,
T.
dut dut dut dut eins og má - lið sum finst,
B.
Duh duh duh má - lið sum finst,
62
mf
S.
finst í No - tre Dame Dame
mf
S.
finst í No - tre Dame Dame
mf
T.
finst í No - tre Dame Dame
mf
T.
finst í No - tre Dame
mf
B.
sum finst í No - tre Dame

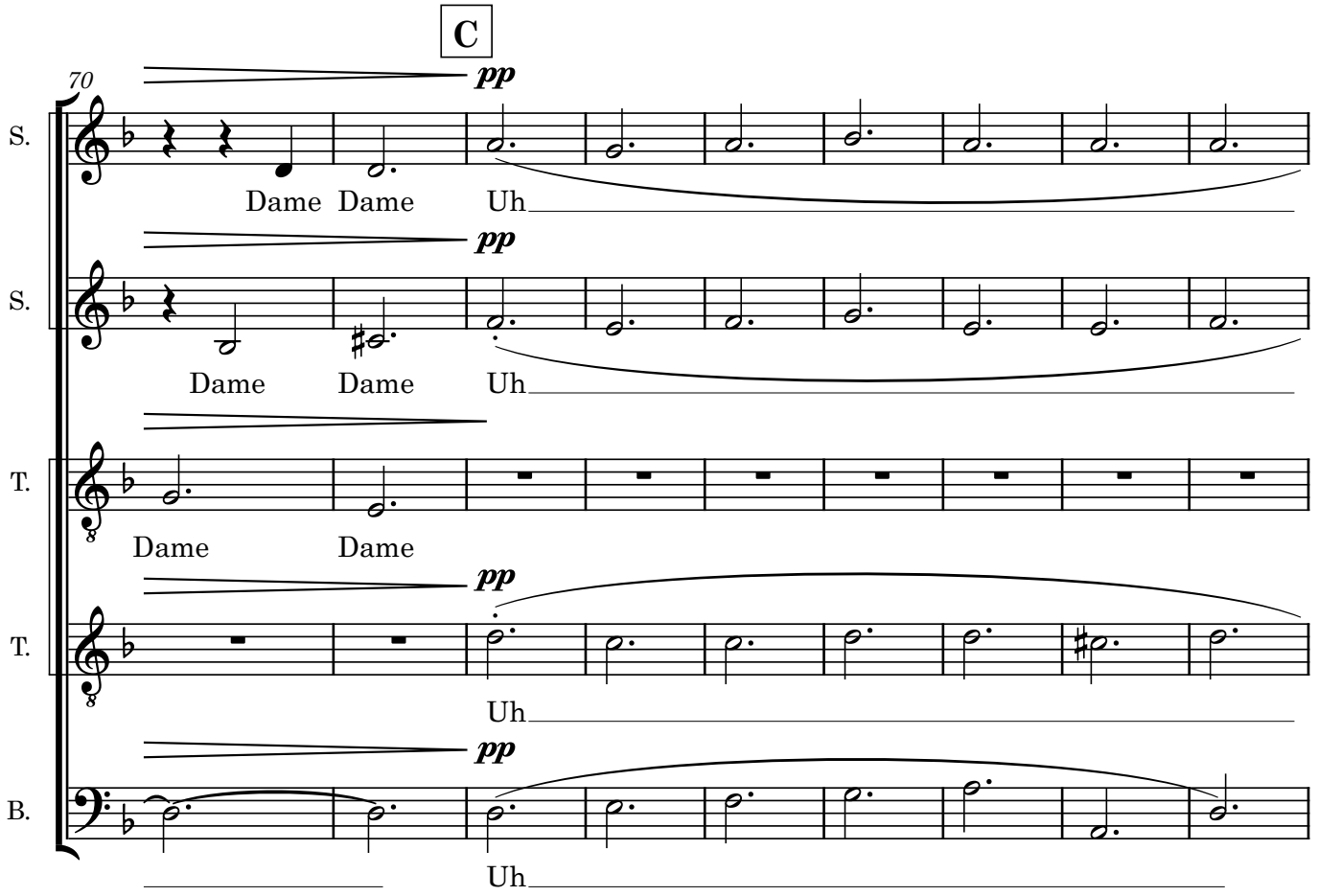
C
70
pp
S.
Dame Dame Uh
S.
Dame Dame Uh
T.
Dame Dame
T.
Uh
B.
Uh

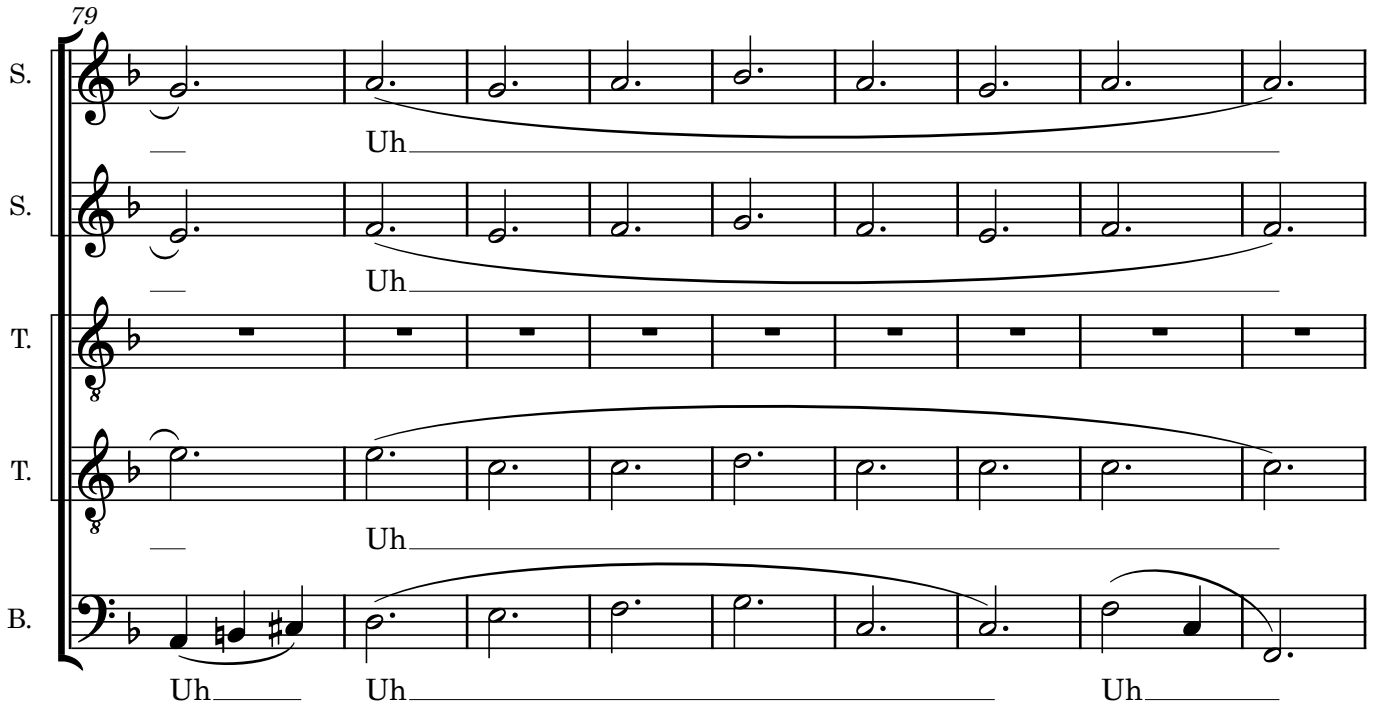
79
S.
Uh
S.
Uh
T.
T.
Uh
B.
Uh Uh Uh

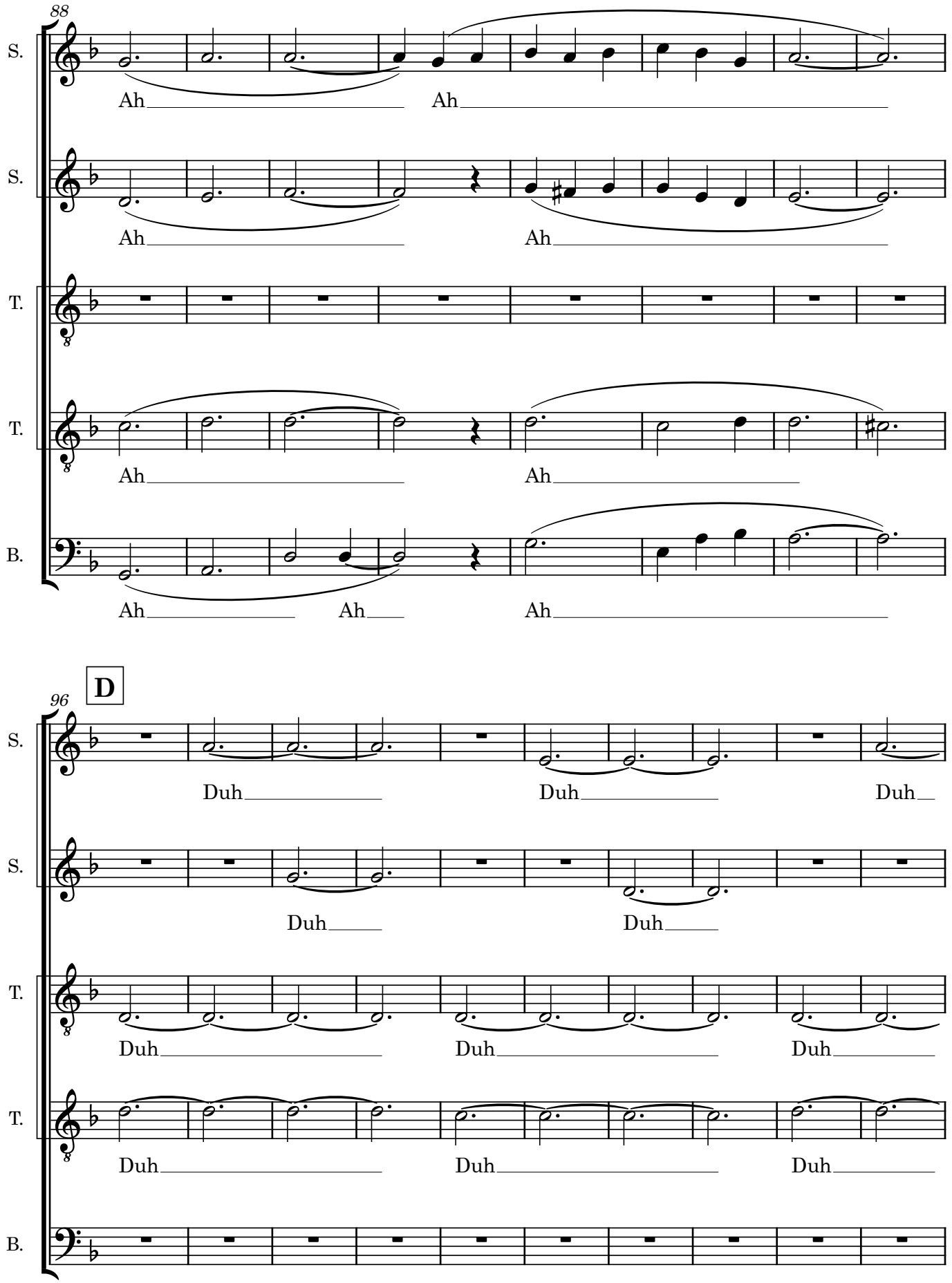
88
S.
Ah Ah
S.
Ah Ah
T.
T.
Ah Ah
B.
Ah Ah Ah
D
96
S.
Duh Duh Duh
S.
Duh Duh
T.
Duh Duh Duh
T.
Duh Duh Duh
B.

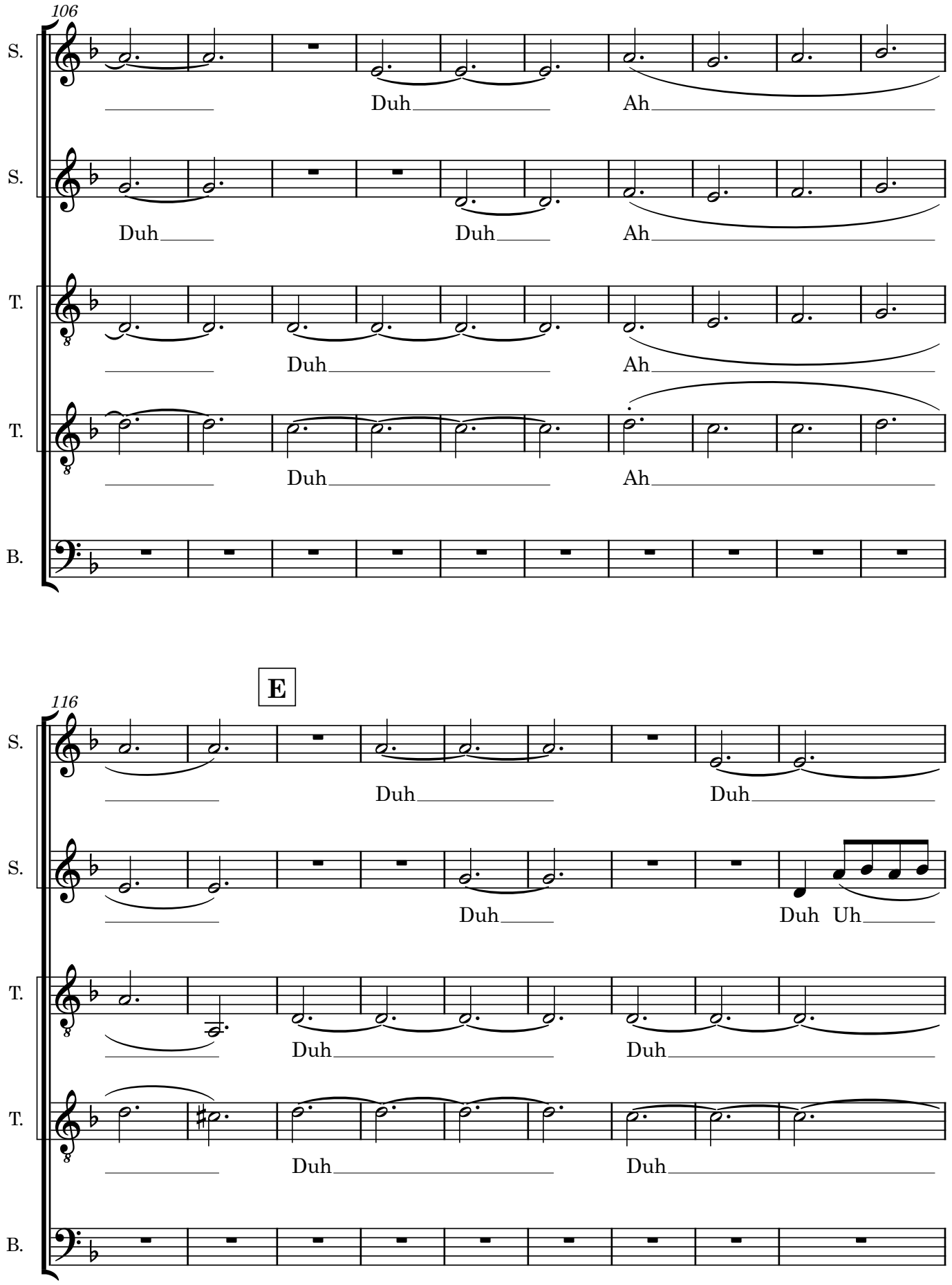
106
S.
Duh
Ah
S.
Duh
Duh
Ah
T.
Duh
Ah
T.
Duh
Ah
B.
E
116
S.
Duh
Duh
S.
Duh
Duh Uh
T.
Duh
Duh
T.
Duh
Duh
B.

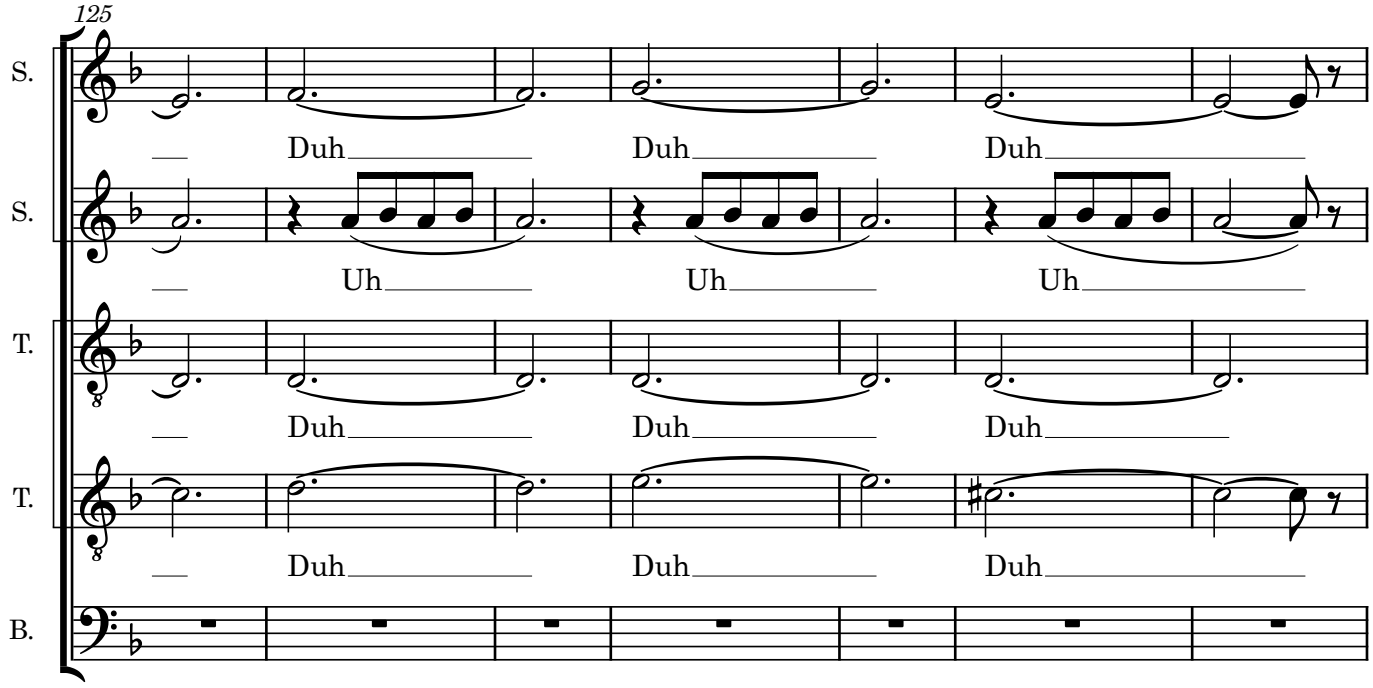
125
S.
Duh Duh Duh
S.
Uh Uh Uh
T.
Duh Duh Duh
T.
Duh Duh Duh
B.

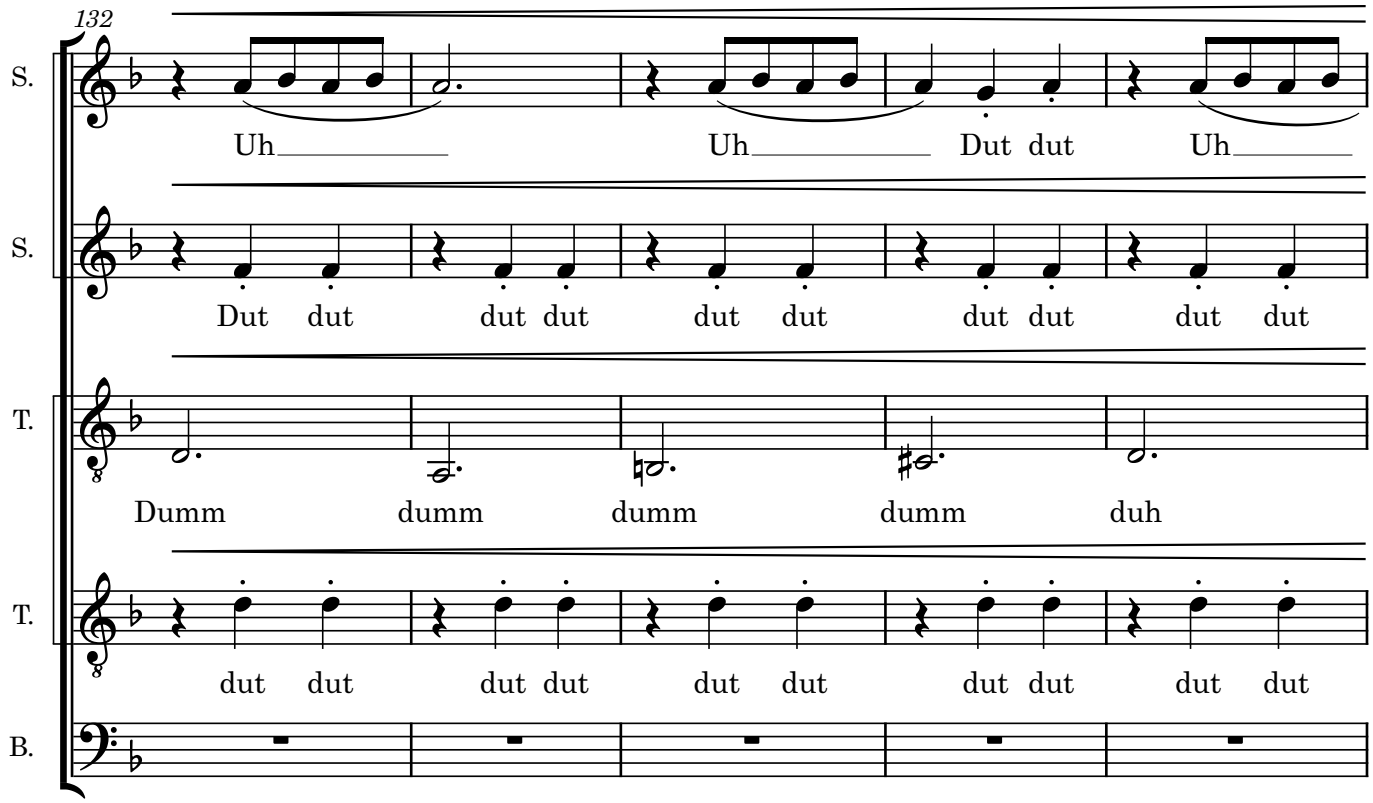
132
S.
Uh Uh Dut dut Uh
S.
Dut dut dut dut dut dut dut dut dut dut
T.
Dumm dumm dumm dumm duh
T.
dut dut dut dut dut dut dut dut dut dut
B.

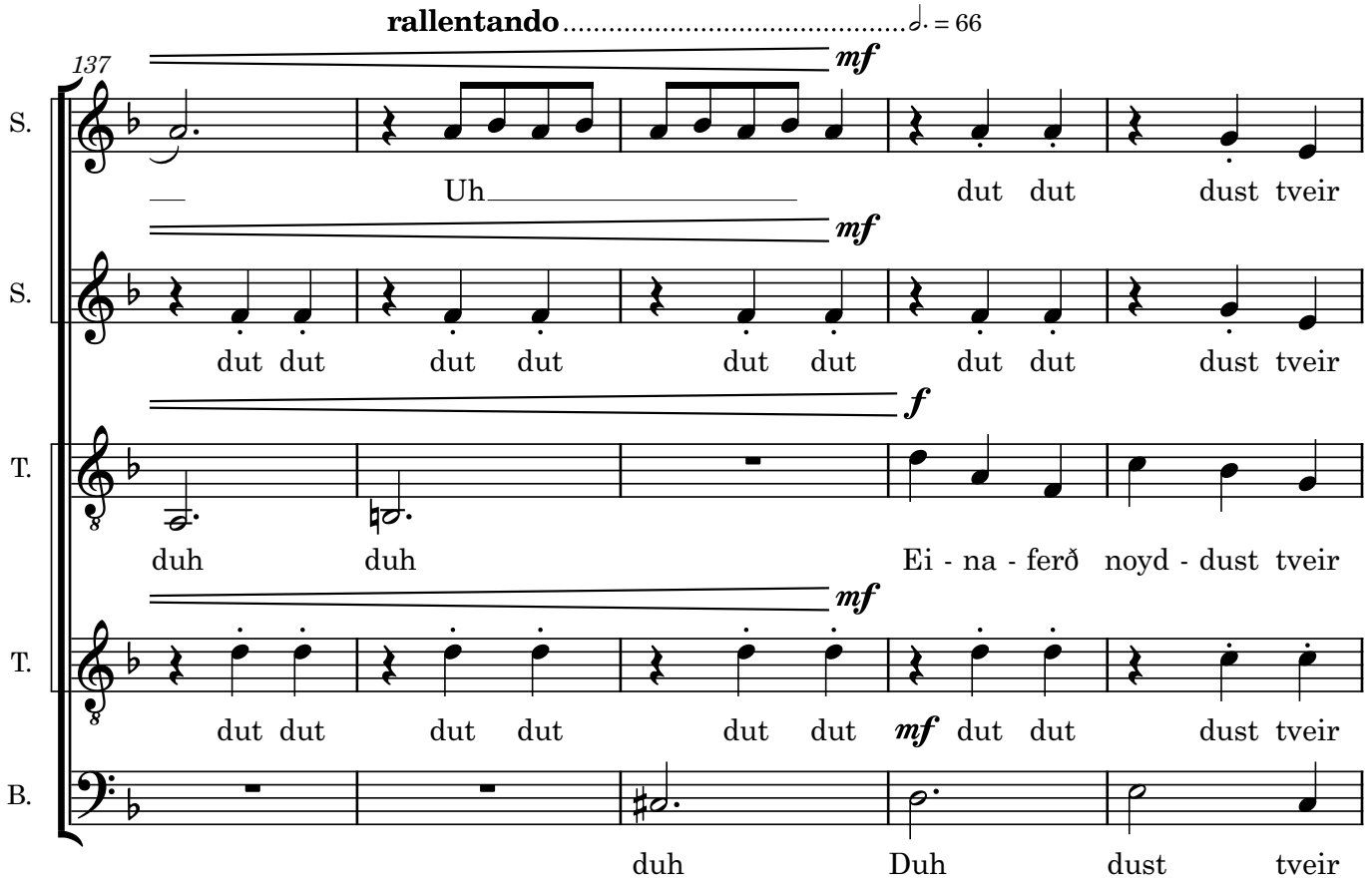
rallentando
= 66
137
S.
Uh
dut dut dust tveir
mf
S.
dut dut dut dut dut dut dut dut dust tveir
f
T.
duh duh Ei - na - ferð noyd - dust tveir
T.
dut dut dut dut dut dut mf dut dut dust tveir
B.
duh Duh dust tveir

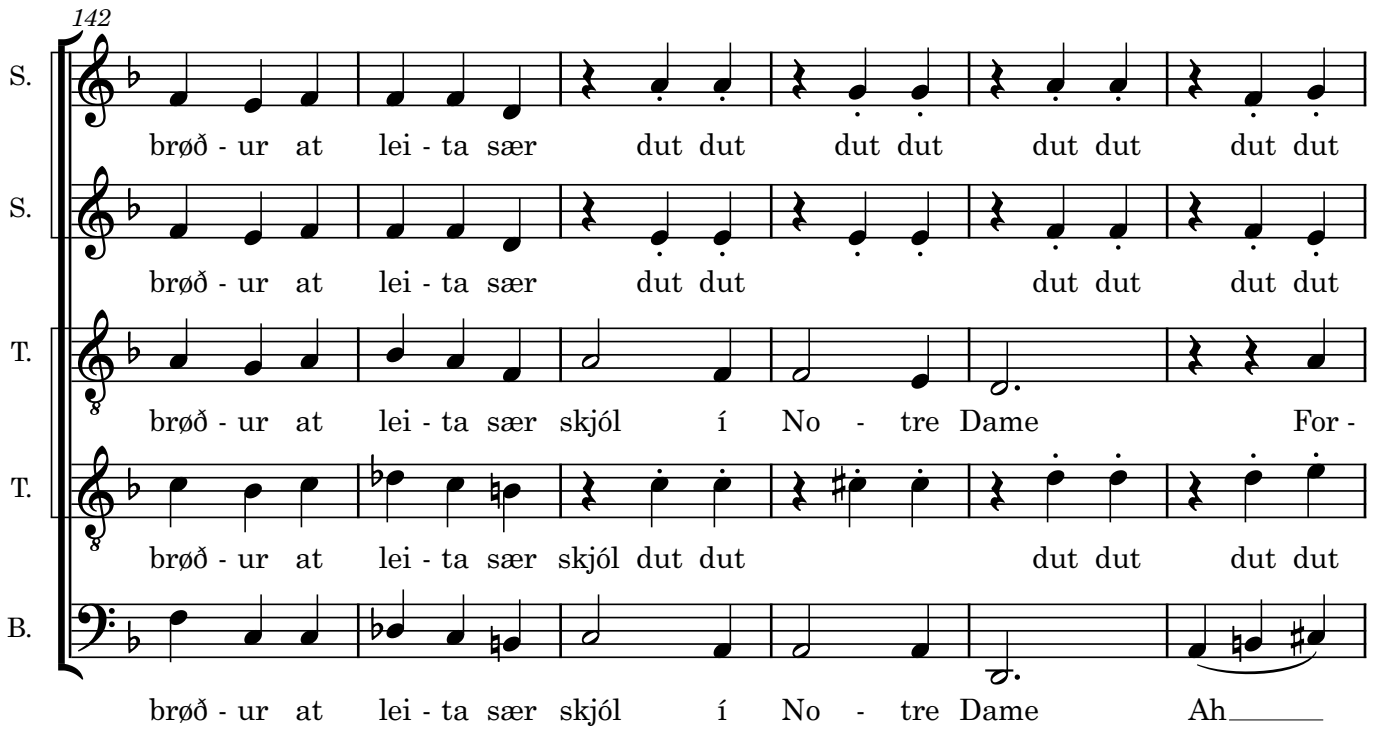
142
S.
brøð - ur at lei - ta sær dut dut dut dut dut dut dut dut
S.
brøð - ur at lei - ta sær dut dut dut dut dut dut
T.
brøð - ur at lei - ta sær skjól í No - tre Dame For -
T.
brøð - ur at lei - ta sær skjól dut dut dut dut dut dut
B.
brøð - ur at lei - ta sær skjól í No - tre Dame Ah

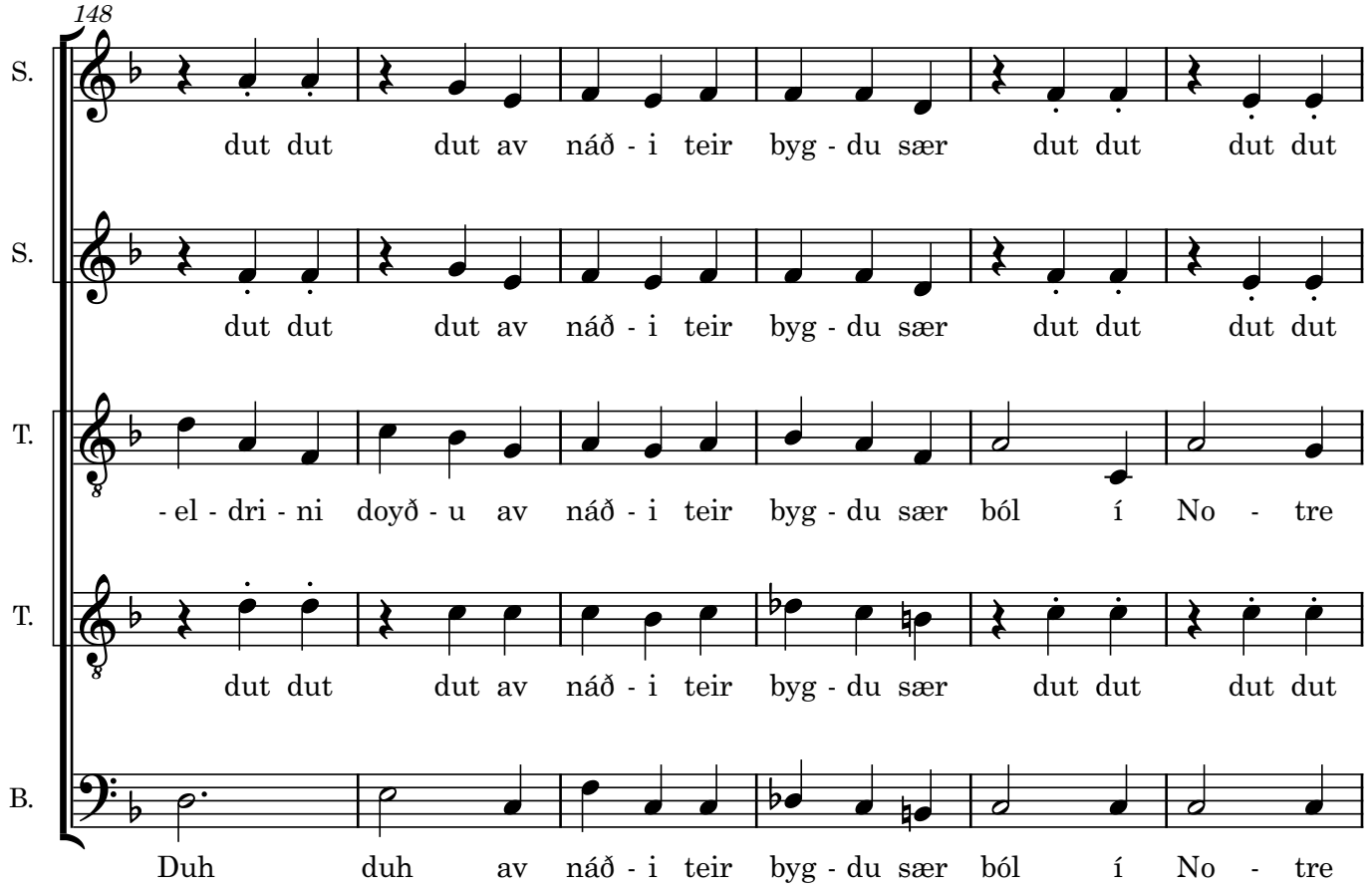
148
S.
dut dut dut av náð - i teir byg - du sær dut dut dut dut
S.
dut dut dut av náð - i teir byg - du sær dut dut dut dut
T.
- el - dri - ni doyð - u av náð - i teir byg - du sær ból í No - tre
T.
dut dut dut av náð - i teir byg - du sær dut dut dut dut
B.
Duh duh av náð - i teir byg - du sær ból í No - tre

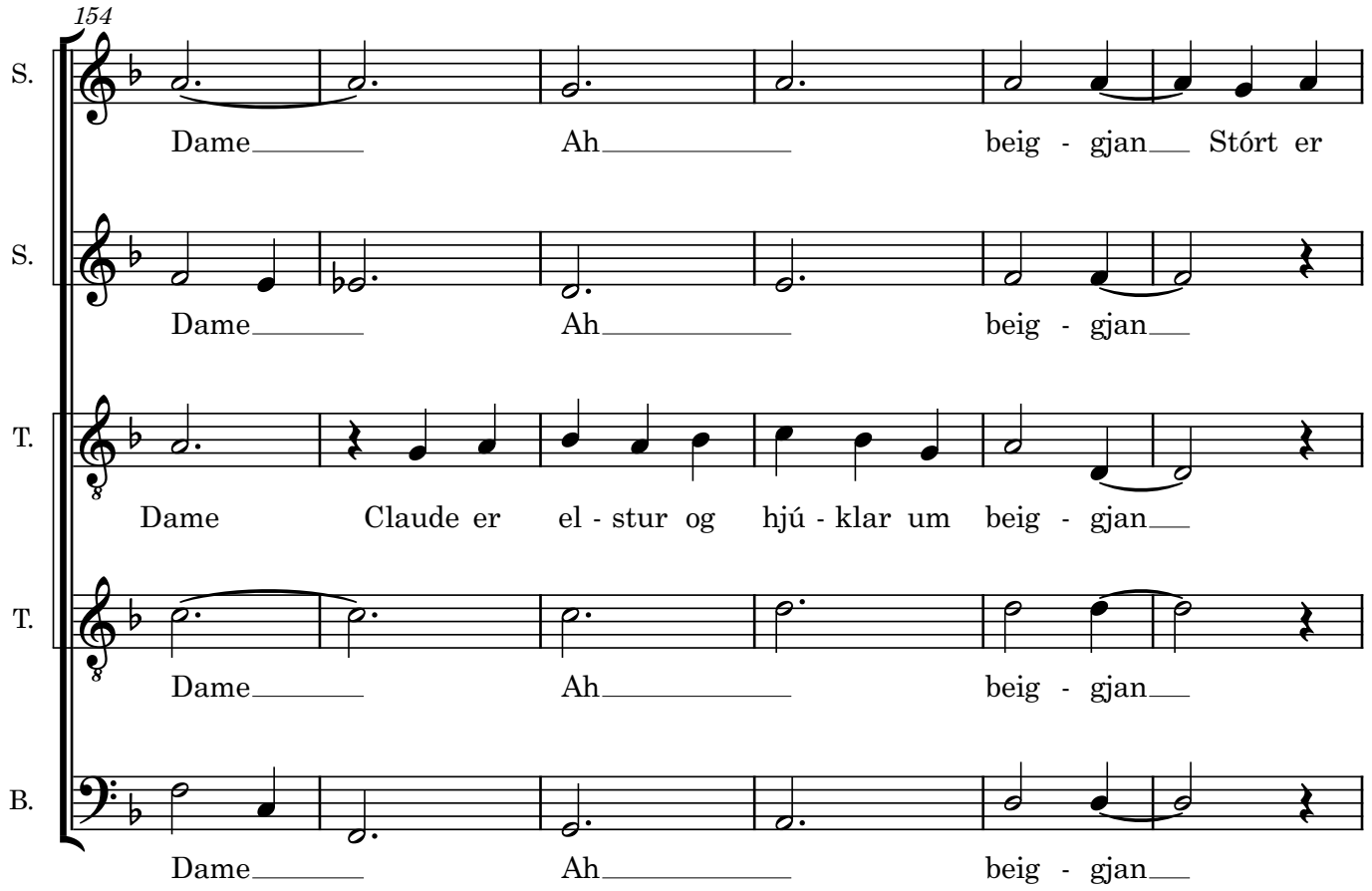
154
S.
Dame Ah beig - gjan Stórt er
S.
Dame Ah beig - gjan
T.
Dame Claude er el - stur og hjú - klar um beig - gjan
T.
Dame Ah beig - gjan
B.
Dame Ah beig - gjan

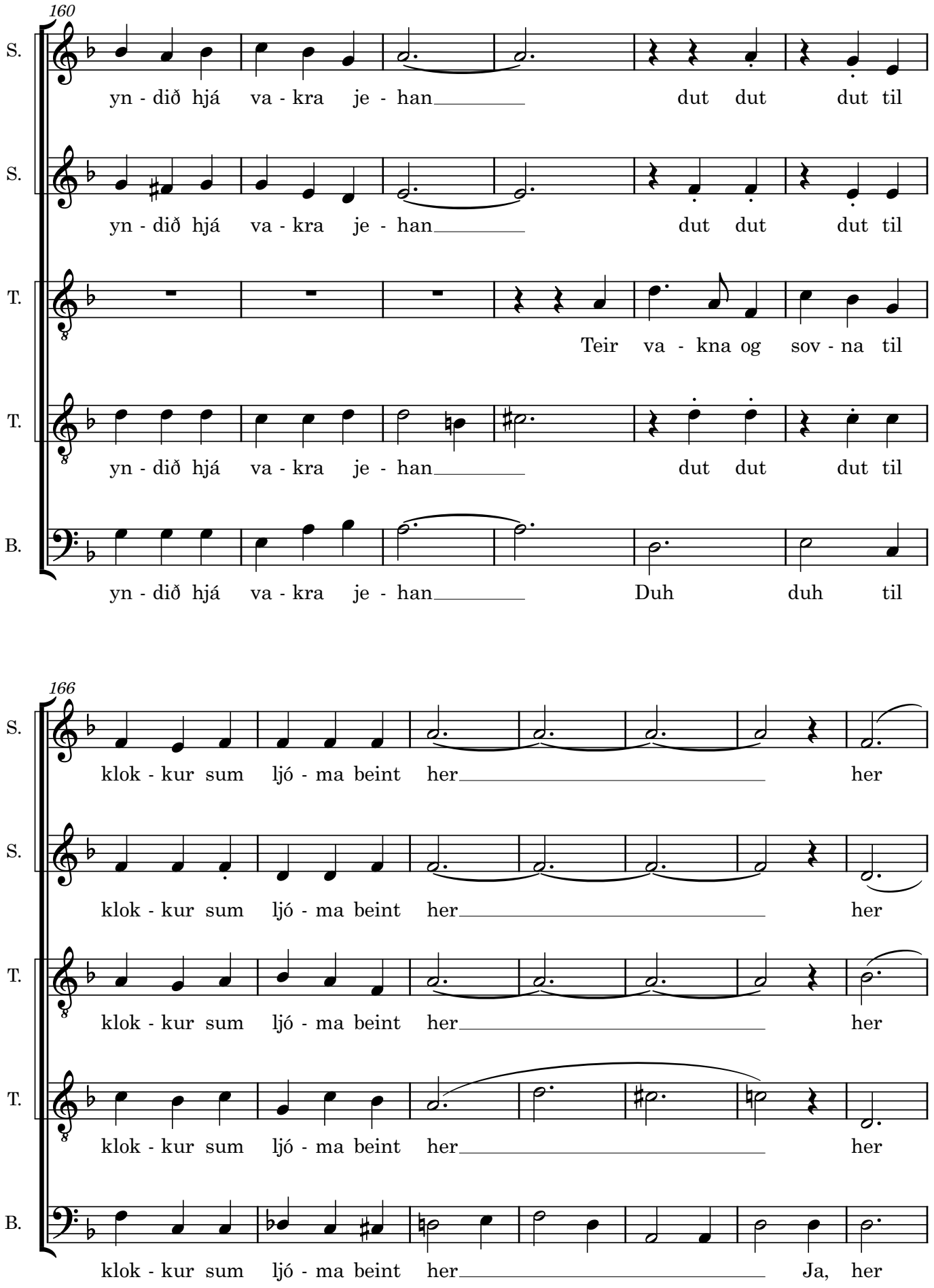
160
S.
yn - dið hjá va - kra je - han dut dut dut til
S.
yn - dið hjá va - kra je - han dut dut dut til
T.
Teir va - kna og sov - na til
T.
yn - dið hjá va - kra je - han dut dut dut til
B.
yn - dið hjá va - kra je - han Duh duh til
166
S.
klok - kur sum ljó - ma beint her her
S.
klok - kur sum ljó - ma beint her her
T.
klok - kur sum ljó - ma beint her her
T.
klok - kur sum ljó - ma beint her her
B.
klok - kur sum ljó - ma beint her Ja, her

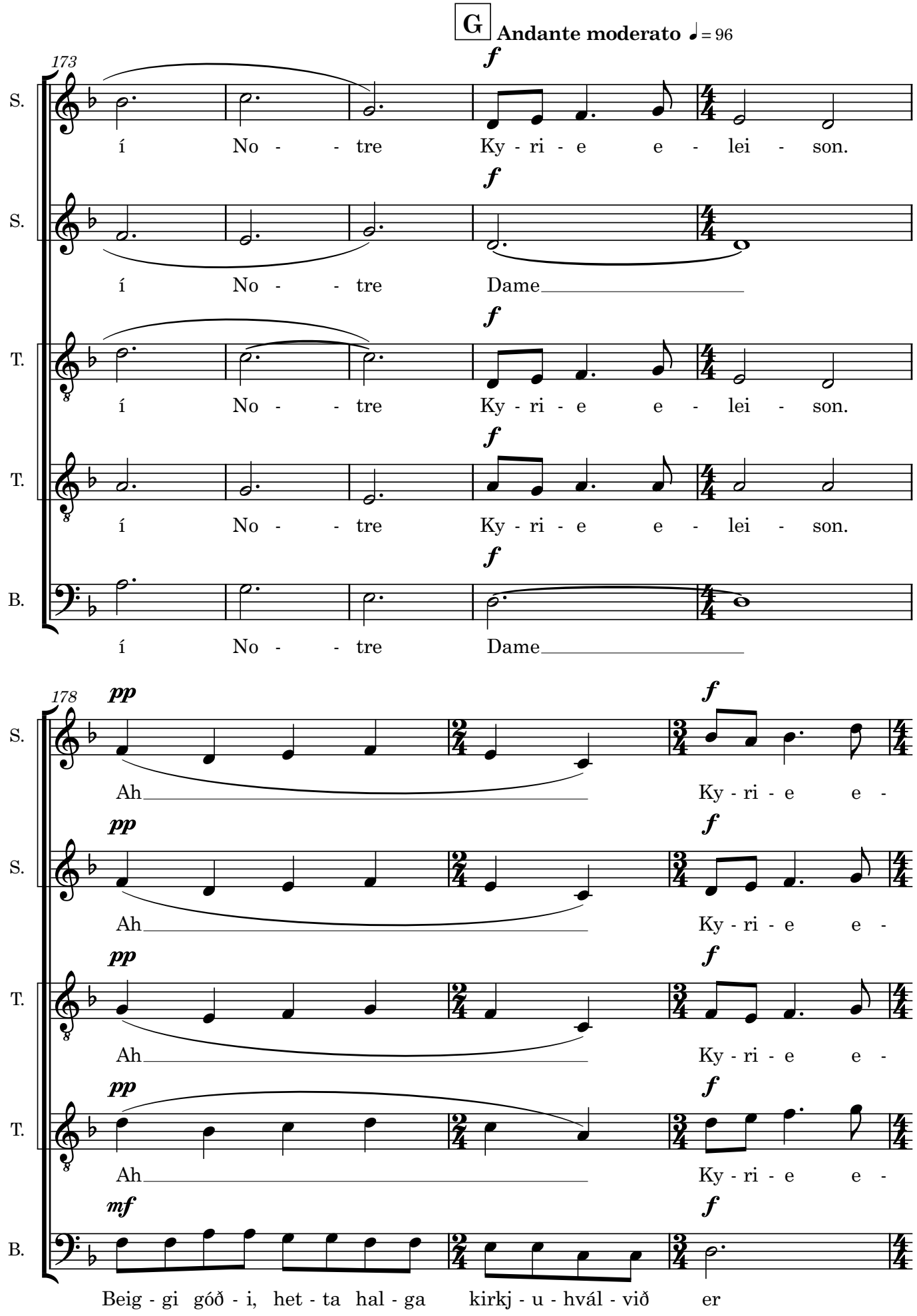
G
Andante moderato ♩ = 96
173
S.
S.
T.
T.
B.
f
í No - - tre Ky - ri - e e - lei - son.
í No - - tre Dame
178
pp
mf
Ah
Ky - ri - e e -
Beig - gi góð - i, het - ta hal - ga kirkj - u - hvál - við er

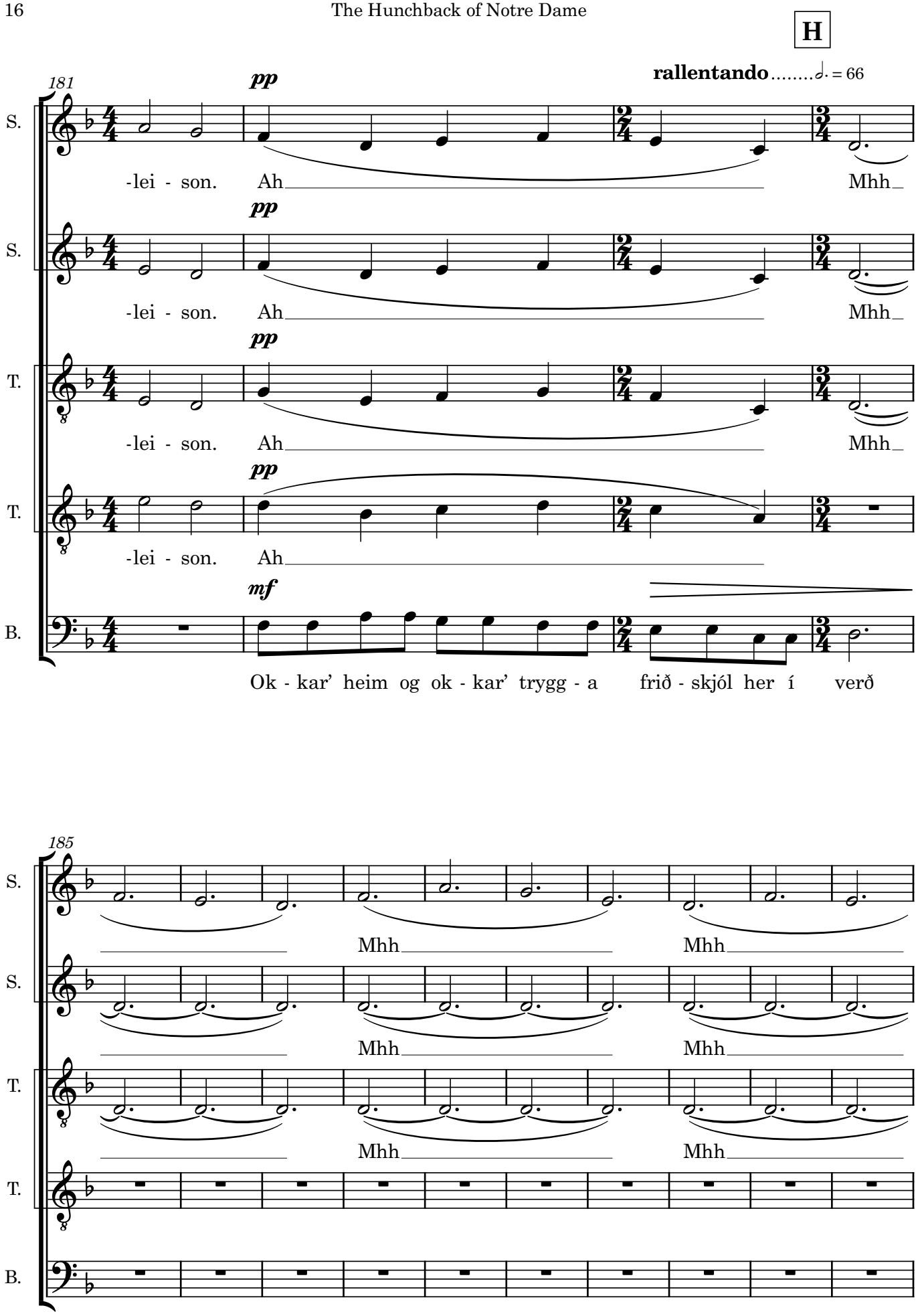
H
rallentando
= 66
181
S.
-lei - son. Ah Mhh
S.
-lei - son. Ah Mhh
T.
-lei - son. Ah Mhh
T.
-lei - son. Ah
B.
Ok - kar' heim og ok - kar' trygg - a frið - skjól her í verð
185
S.
Mhh Mhh
S.
Mhh Mhh
T.
Mhh Mhh
T.
B.

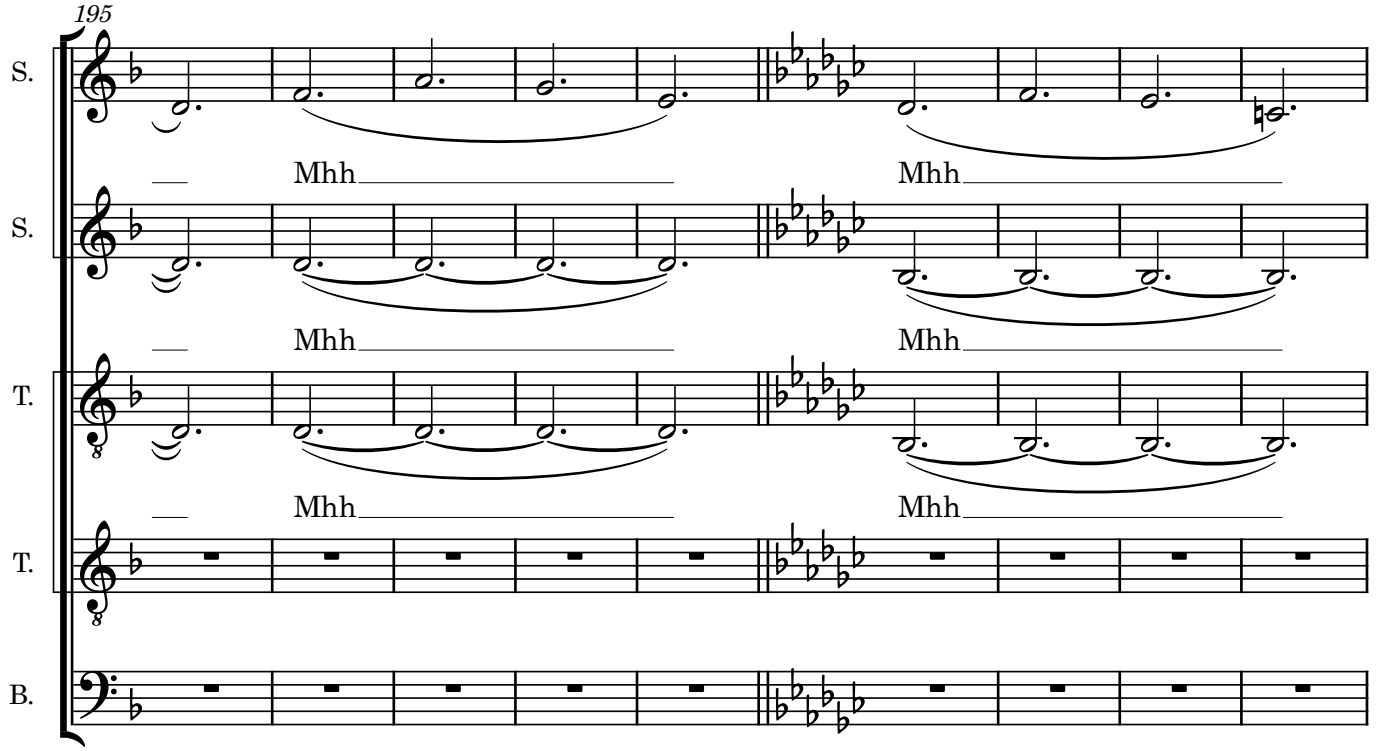
195
S.
Mhh
Mhh
S.
Mhh
Mhh
T.
Mhh
Mhh
T.
B.

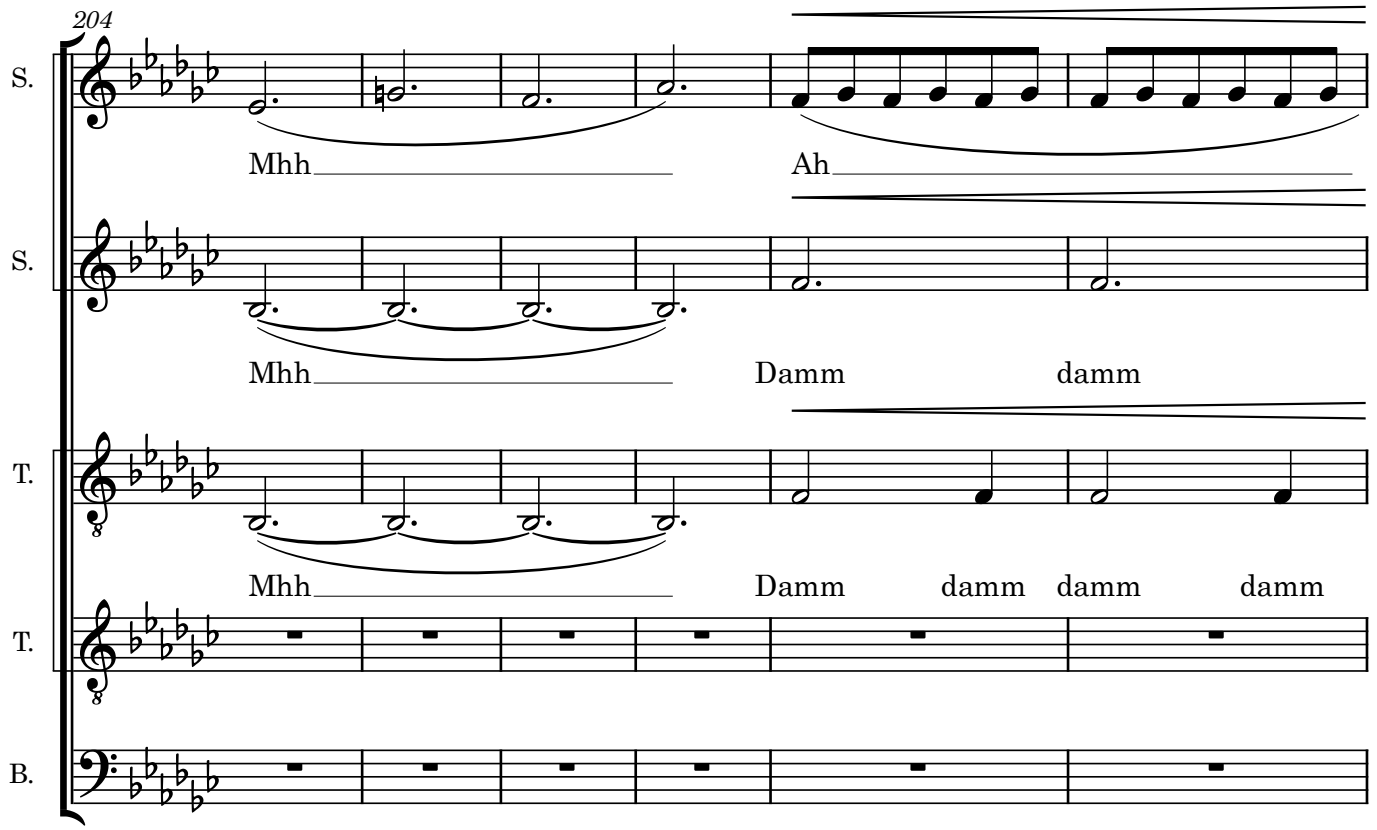
204
S.
Mhh
Ah
S.
Mhh
Damm
damm
T.
Mhh
Damm
damm
damm
damm
T.
B.

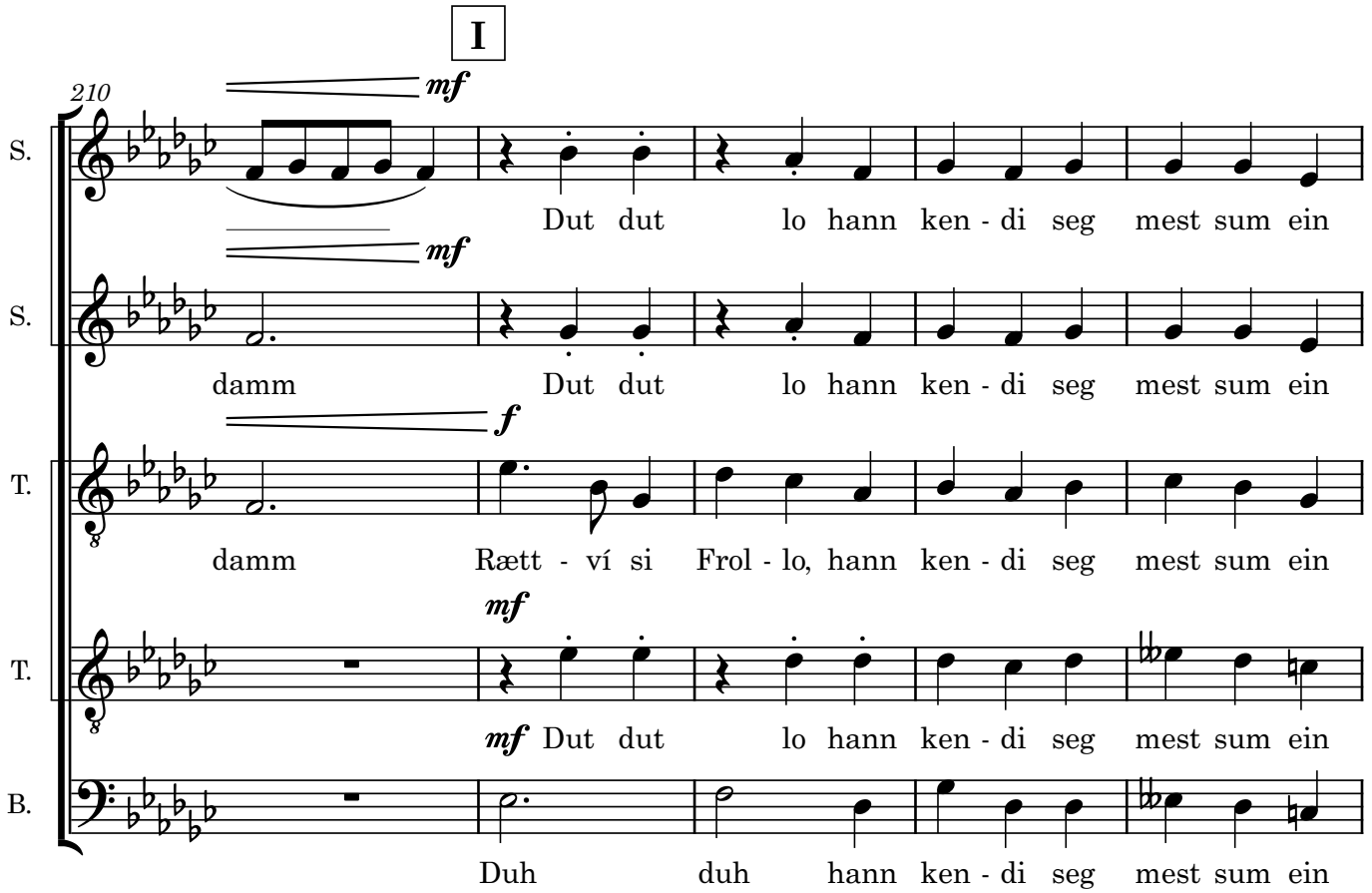
I
210
S.
mf
Dut dut lo hann ken - di seg mest sum ein
S.
mf
damm Dut dut lo hann ken - di seg mest sum ein
T.
f
damm Rætt - ví si Frol - lo, hann ken - di seg mest sum ein
T.
mf
mf Dut dut lo hann ken - di seg mest sum ein
B.
Duh duh hann ken - di seg mest sum ein

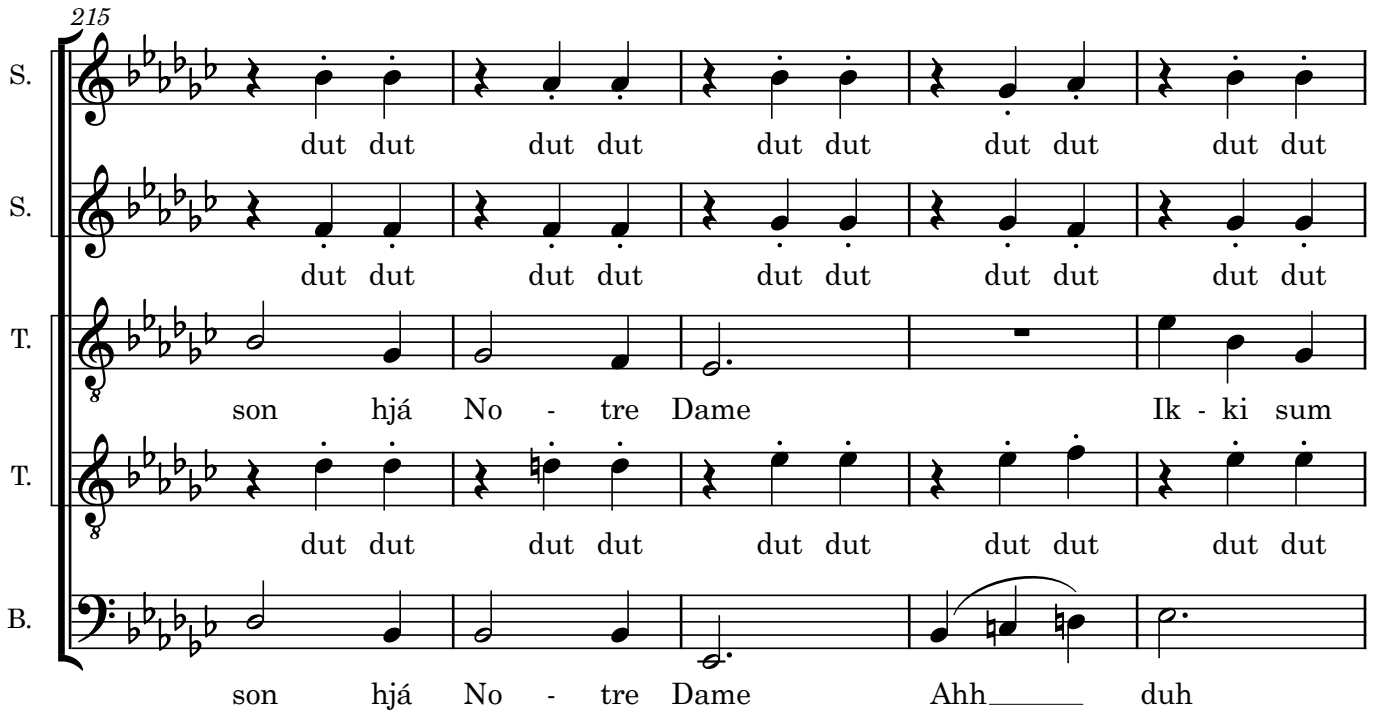
215
S.
dut dut dut dut dut dut dut dut dut dut
S.
dut dut dut dut dut dut dut dut dut dut
T.
son hjá No - tre Dame Ik - ki sum
T.
dut dut dut dut dut dut dut dut dut dut
B.
son hjá No - tre Dame Ahh duh

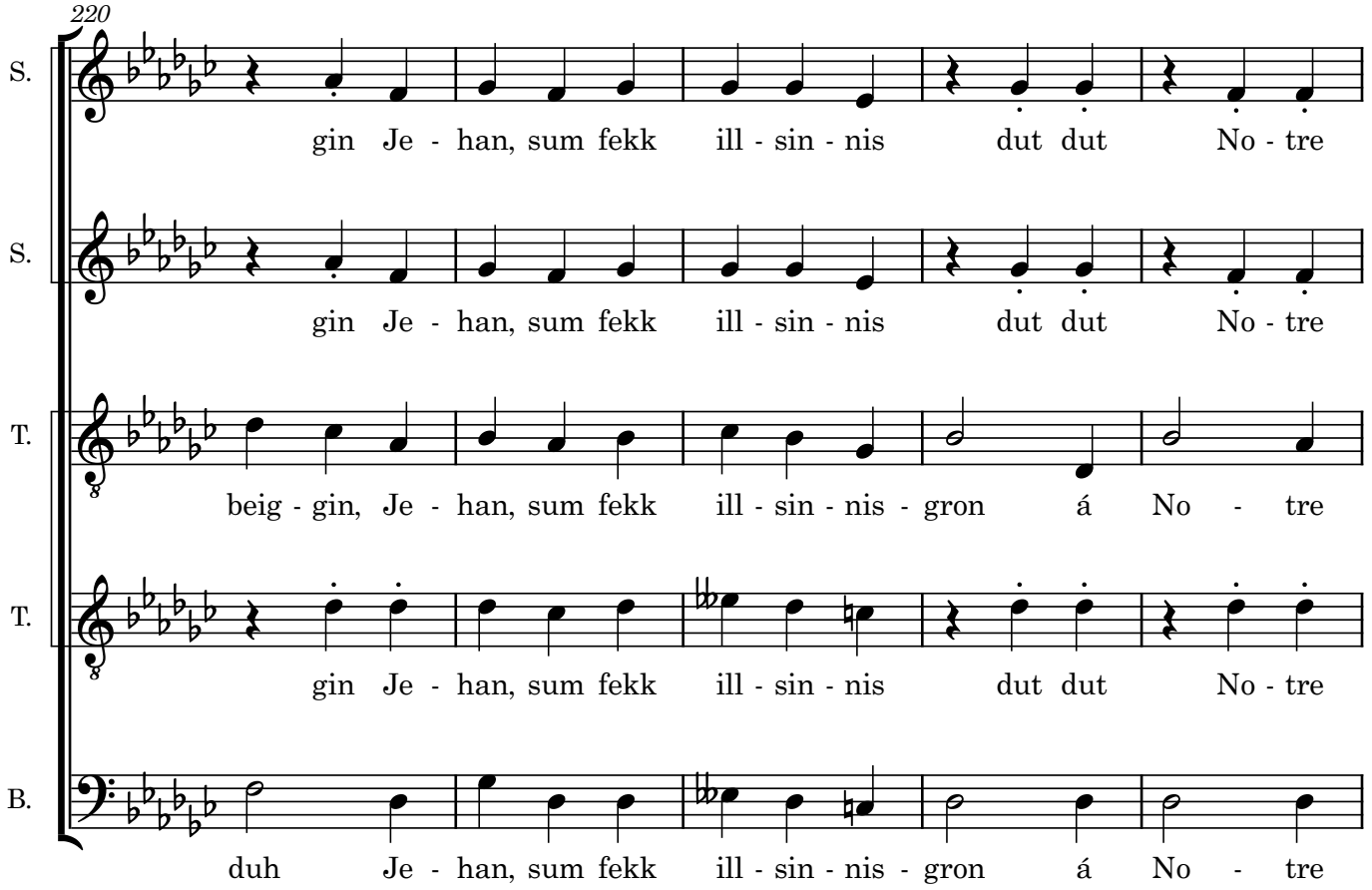
220
S.
gin Je - han, sum fekk ill - sin - nis dut dut No - tre
S.
gin Je - han, sum fekk ill - sin - nis dut dut No - tre
T.
beig - gin, Je - han, sum fekk ill - sin - nis - gron á No - tre
T.
gin Je - han, sum fekk ill - sin - nis dut dut No - tre
B.
duh Je - han, sum fekk ill - sin - nis - gron á No - tre

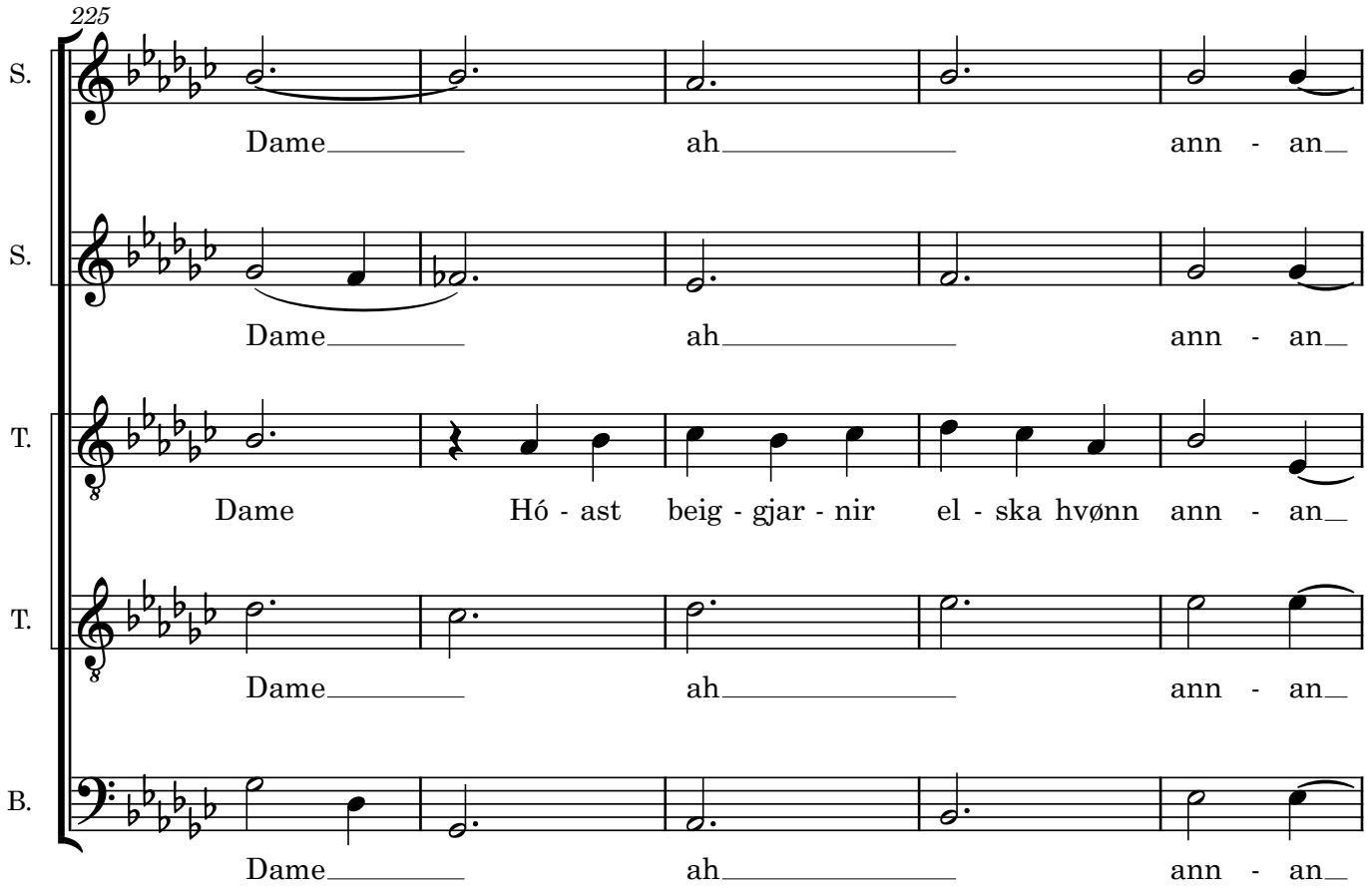
225
S.
Dame ah ann - an
S.
Dame ah ann - an
T.
Dame Hó - ast beig - gjar - nir el - ska hvønn ann - an
T.
Dame ah ann - an
B.
Dame ah ann - an

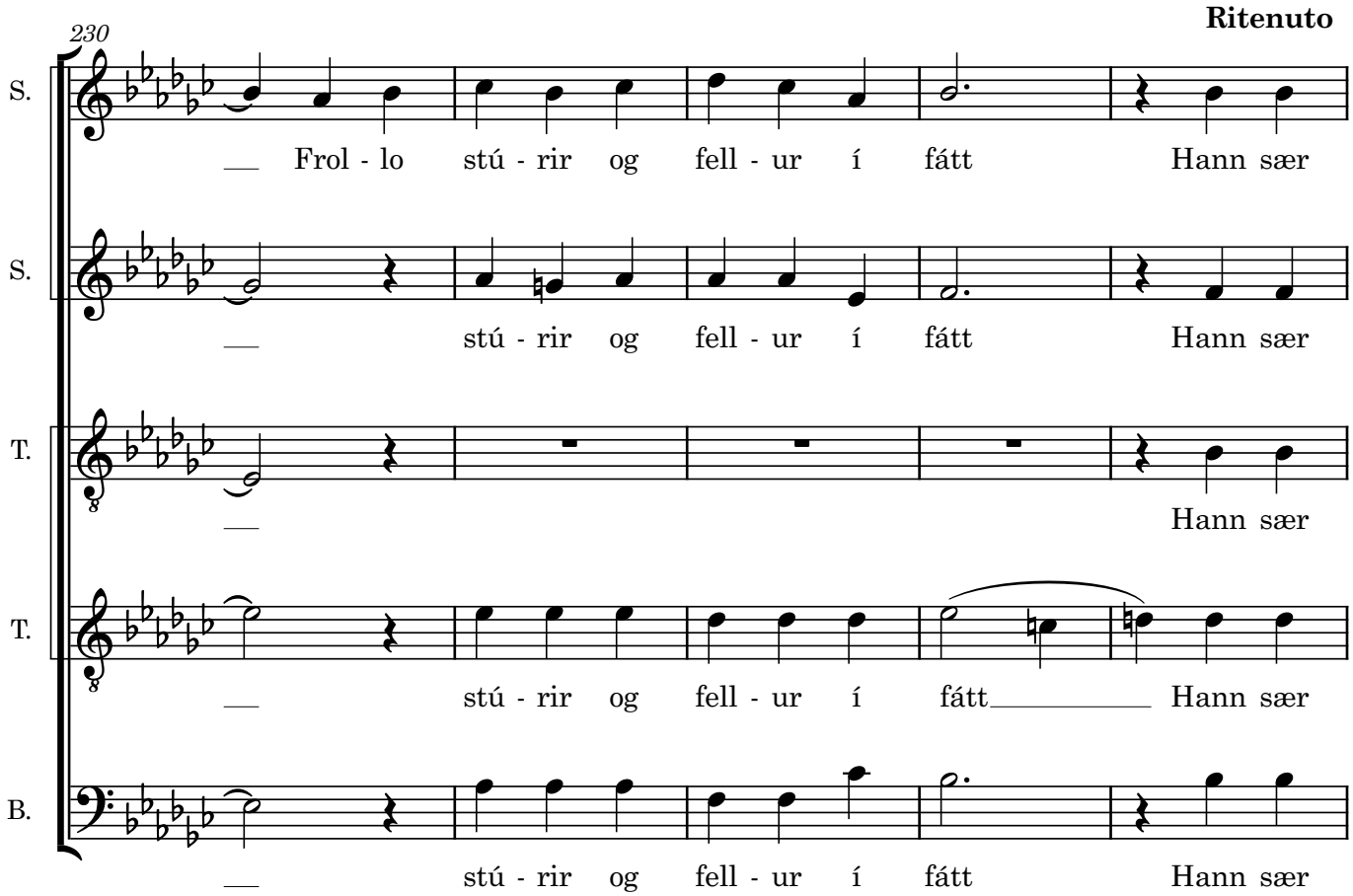
230
Ritenuto
S.
Frol - lo stú - rir og fell - ur í fátt Hann sær
S.
stú - rir og fell - ur í fátt Hann sær
T.
Hann sær
T.
stú - rir og fell - ur í fátt Hann sær
B.
stú - rir og fell - ur í fátt Hann sær

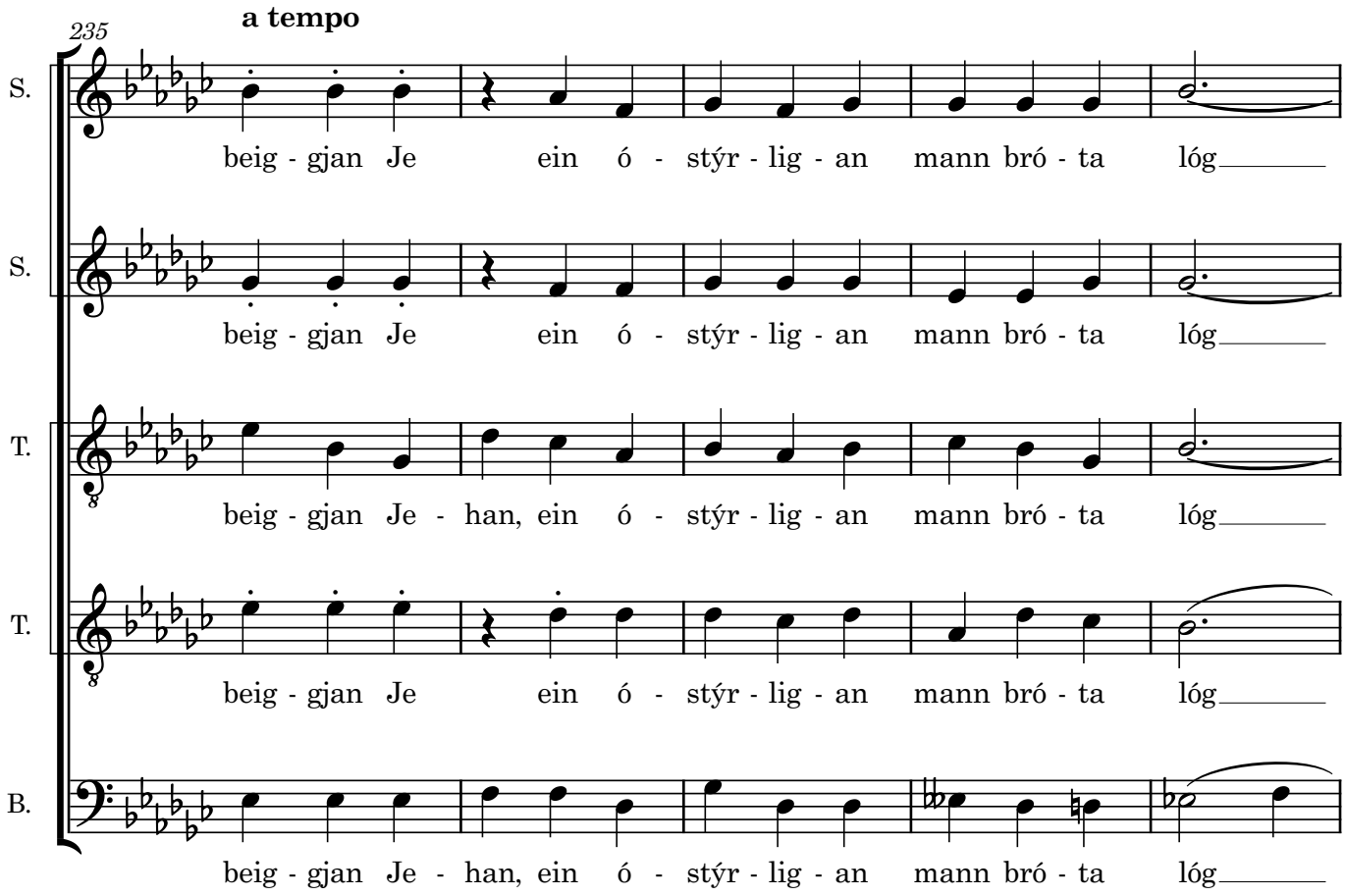
235
a tempo
S.
beig - gjan Je ein ó - stýr - lig - an mann bró - ta lóg
S.
beig - gjan Je ein ó - stýr - lig - an mann bró - ta lóg
T.
beig - gjan Je - han, ein ó - stýr - lig - an mann bró - ta lóg
T.
beig - gjan Je ein ó - stýr - lig - an mann bró - ta lóg
B.
beig - gjan Je - han, ein ó - stýr - lig - an mann bró - ta lóg

240

S. lóg í No - tre

S. lóg í No - tre

T. lóg í No - tre Dame

T. lóg í No - tre Dame

B. hvør - ja lóg í No - tre Dame

248

J

S. Dame Dame Du du dut

S. Dame Dame Dut dut

T. Dut dut

T. Dut dut

B. Dame Dumm

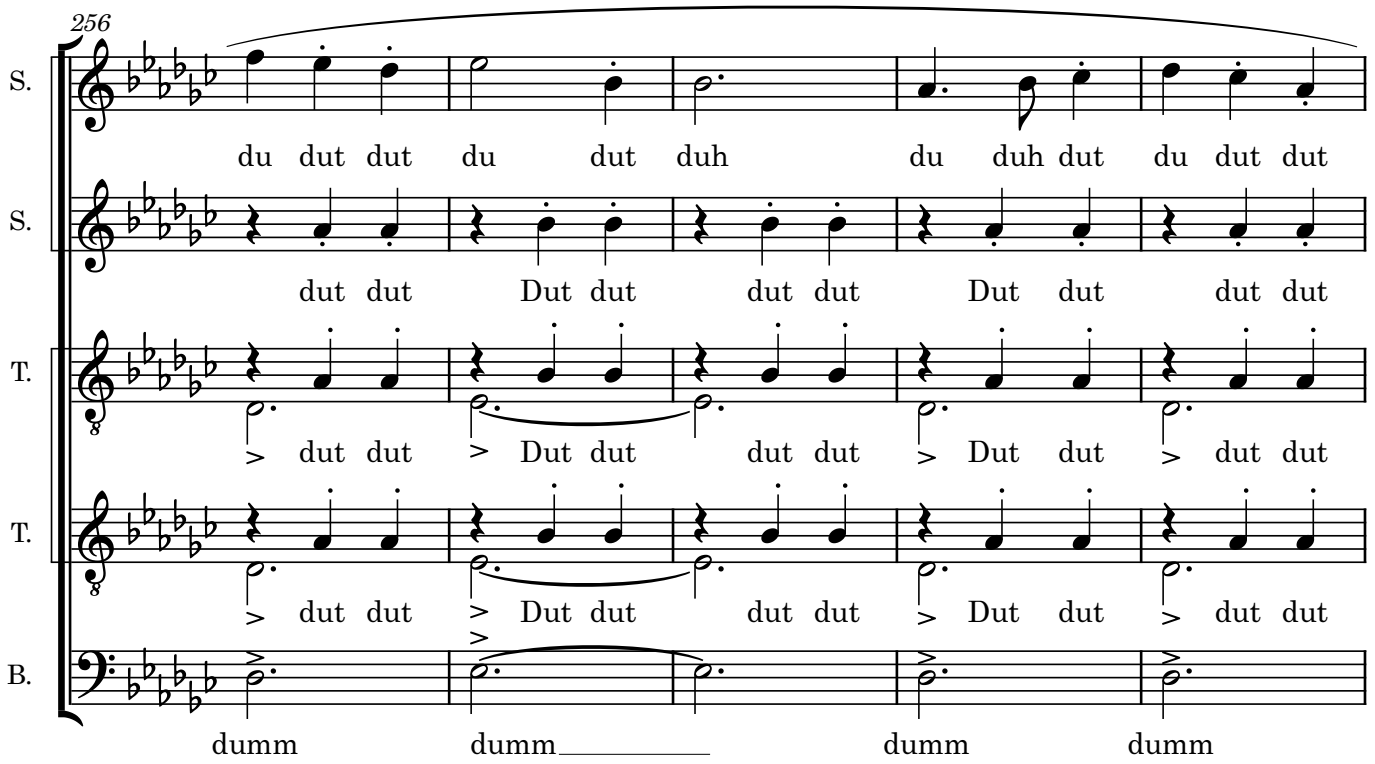
256
S.
du dut dut du dut duh du duh dut du dut dut
S.
dut dut Dut dut dut dut Dut dut dut dut
T.
dut dut Dut dut dut dut Dut dut dut dut
T.
dut dut Dut dut dut dut Dut dut dut dut
B.
dumm dumm dumm dumm

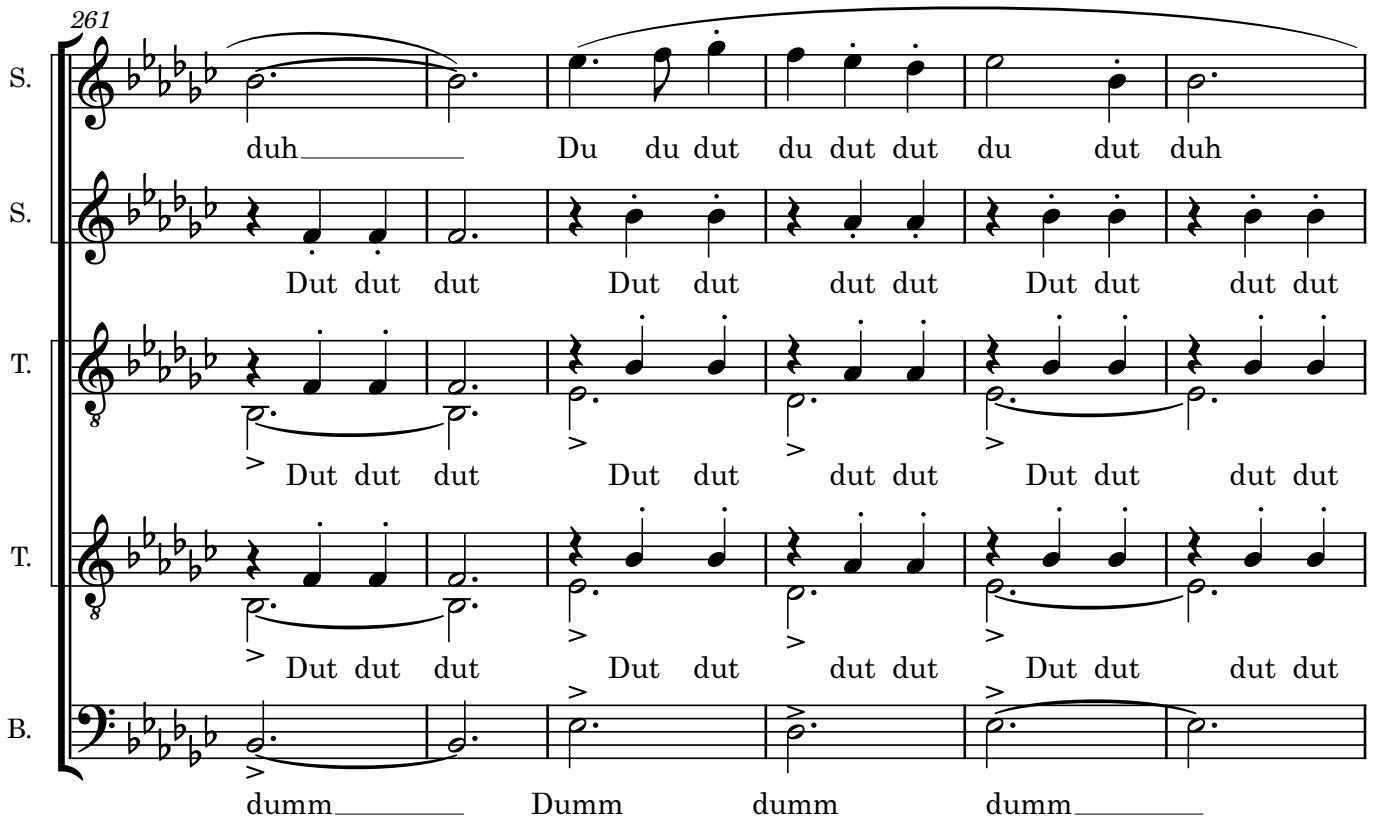
261
S.
duh Du du dut du dut dut du dut duh
S.
Dut dut dut Dut dut dut dut Dut dut dut dut
T.
Dut dut dut Dut dut dut dut Dut dut dut dut
T.
Dut dut dut Dut dut dut dut Dut dut dut dut
B.
dumm Dumm dumm dumm

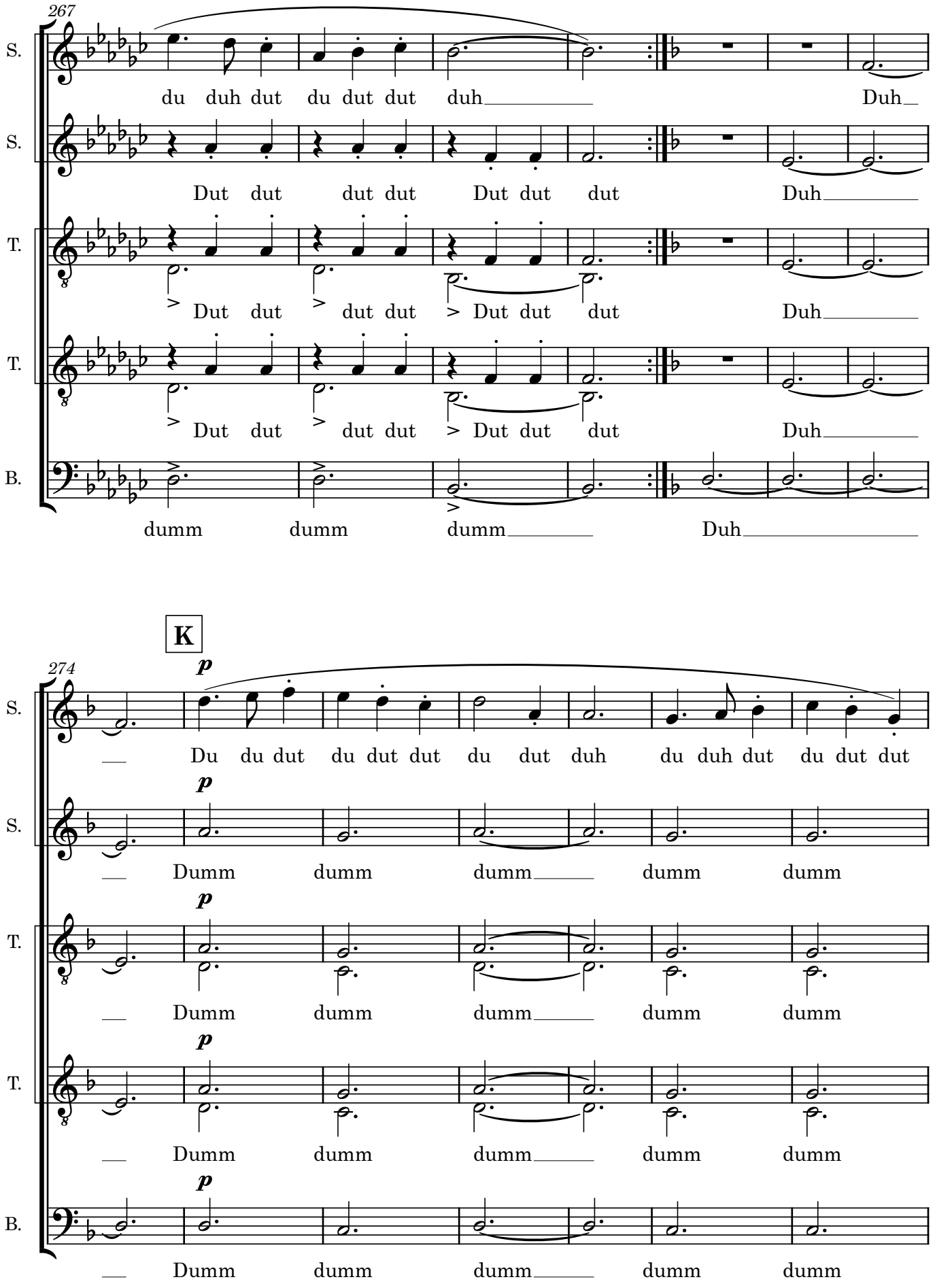
267
S.
du duh dut du dut dut duh Duh
S.
Dut dut dut dut Dut dut dut Duh
T.
Dut dut dut dut Dut dut dut Duh
T.
Dut dut dut dut Dut dut dut Duh
B.
dumm dumm dumm Duh
K
274
S.
p
Du du dut du dut dut du dut duh du duh dut du dut dut
S.
p
Dumm dumm dumm dumm dumm
T.
p
Dumm dumm dumm dumm dumm
T.
p
Dumm dumm dumm dumm dumm
B.
p
Dumm dumm dumm dumm dumm

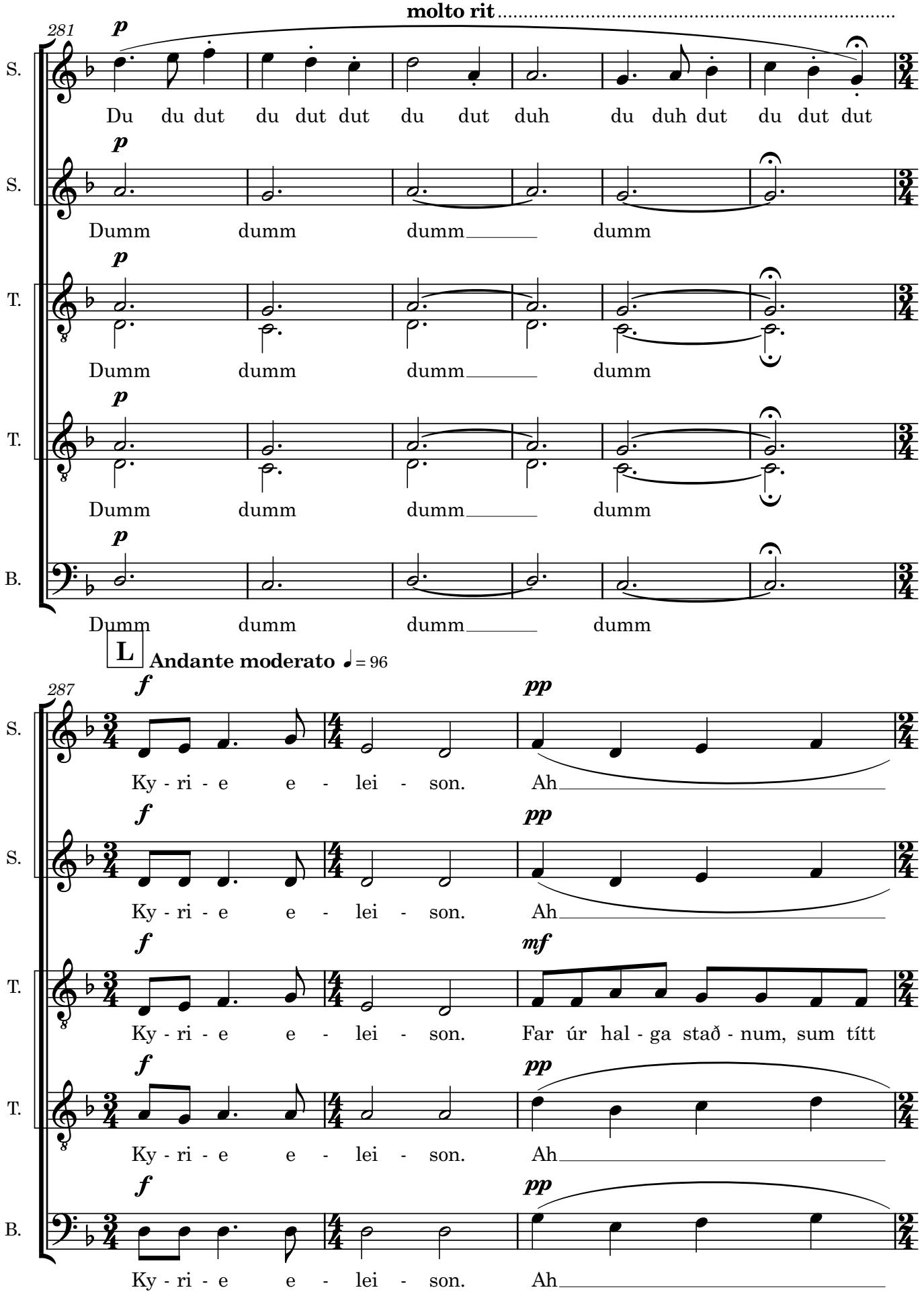
molto rit
281
p
S.
Du du dut du dut dut du dut duh du duh dut du dut dut
S.
Dumm dumm dumm dumm
T.
Dumm dumm dumm dumm
T.
Dumm dumm dumm dumm
B.
Dumm dumm dumm dumm
L
Andante moderato ♩ = 96
287
f
pp
S.
Ky - ri - e e - lei - son. Ah
S.
Ky - ri - e e - lei - son. Ah
mf
T.
Ky - ri - e e - lei - son. Far úr hal - ga stað - num, sum títt
T.
Ky - ri - e e - lei - son. Ah
B.
Ky - ri - e e - lei - son. Ah

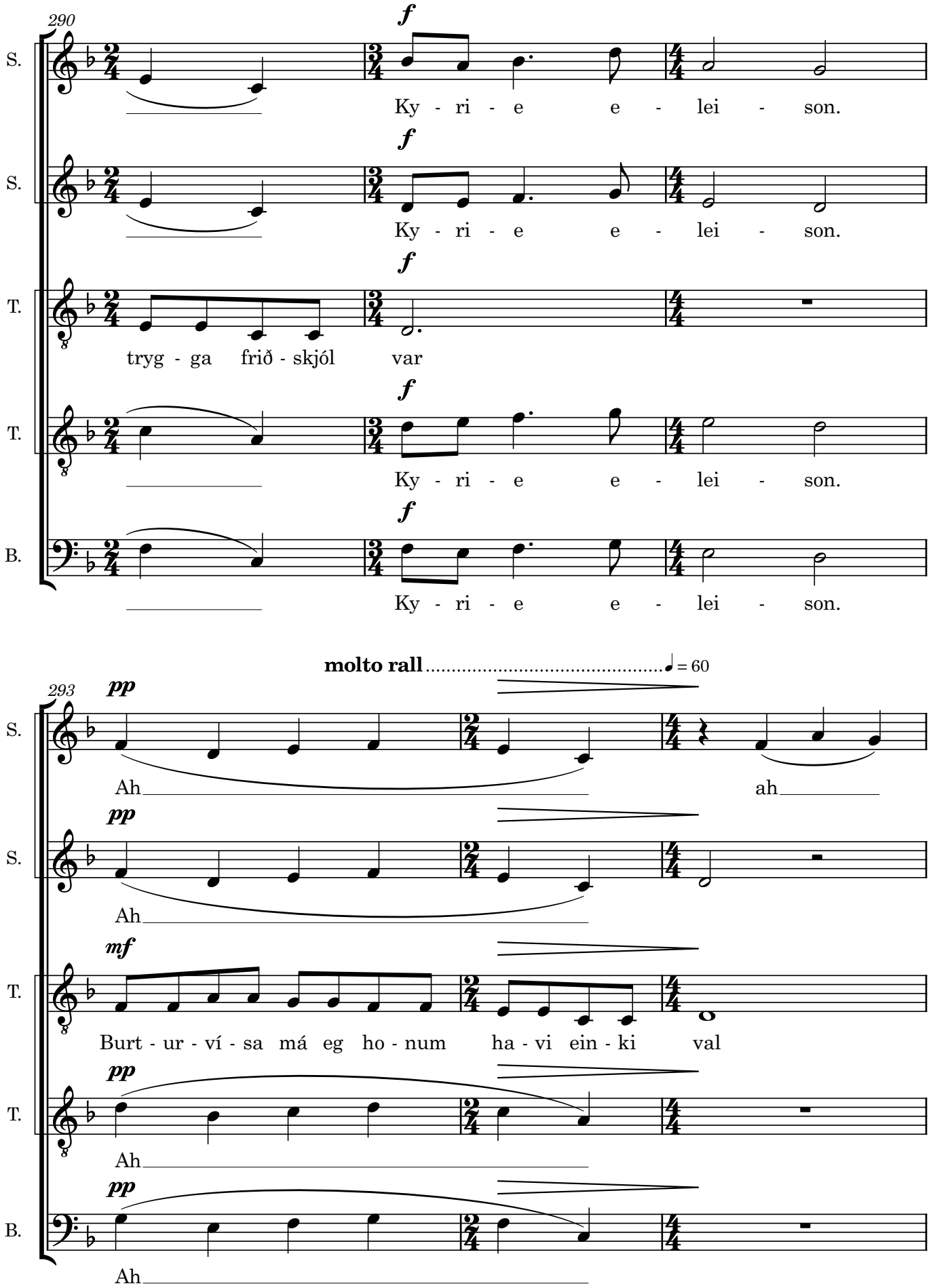
290
S.
f
Ky - ri - e e - lei - son.
S.
f
Ky - ri - e e - lei - son.
T.
f
tryg - ga frið - skjól var
T.
f
Ky - ri - e e - lei - son.
B.
f
Ky - ri - e e - lei - son.
molto rall
♩ = 60
293
S.
pp
Ah ah
S.
pp
Ah
T.
mf
Burt - ur - ví - sa má eg ho - num ha - vi ein - ki val
T.
pp
Ah
B.
pp
Ah

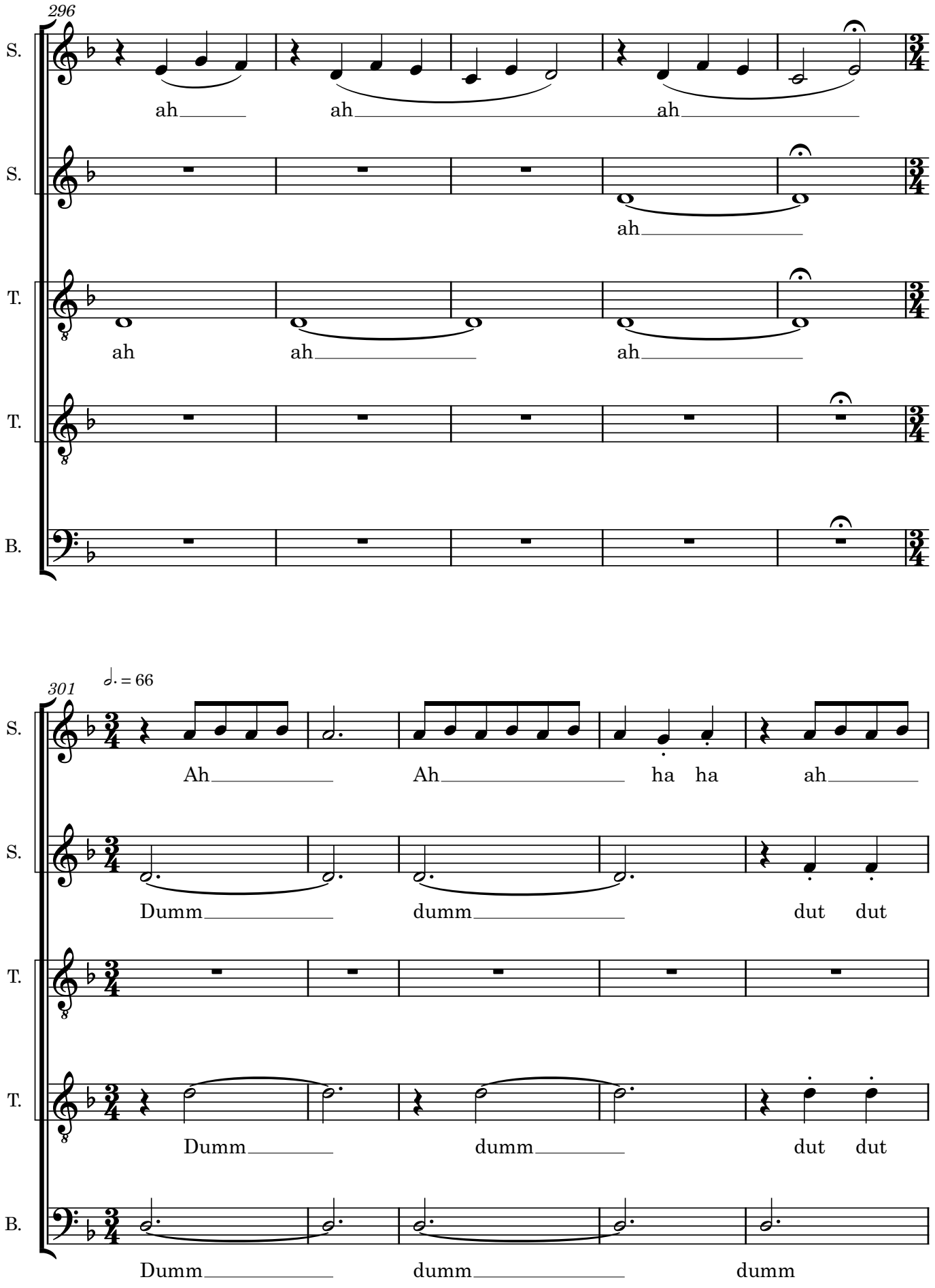
296
S.
ah ah ah
S.
ah
T.
ah ah ah
T.
B.
301
♩. = 66
S.
Ah Ah ha ha ah
S.
Dumm dumm dut dut
T.
T.
Dumm dumm dut dut
B.
Dumm dumm dumm

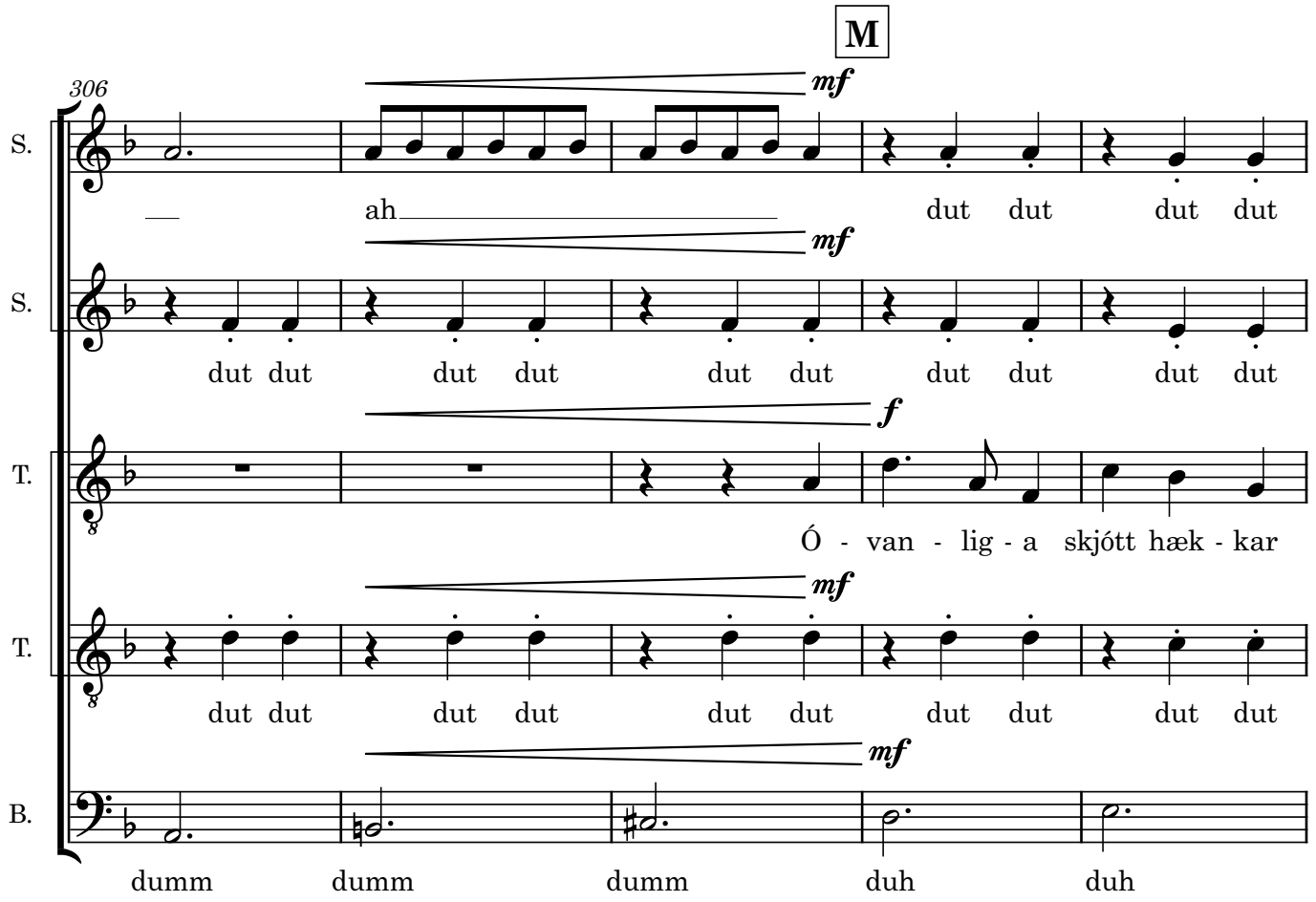
M
306
S.
mf
ah
dut dut dut dut
S.
mf
dut dut dut dut dut dut dut dut dut dut
T.
f
Ó - van - lig - a skjótt hæk - kar
T.
mf
dut dut dut dut dut dut dut dut dut dut
B.
mf
dumm dumm dumm duh duh

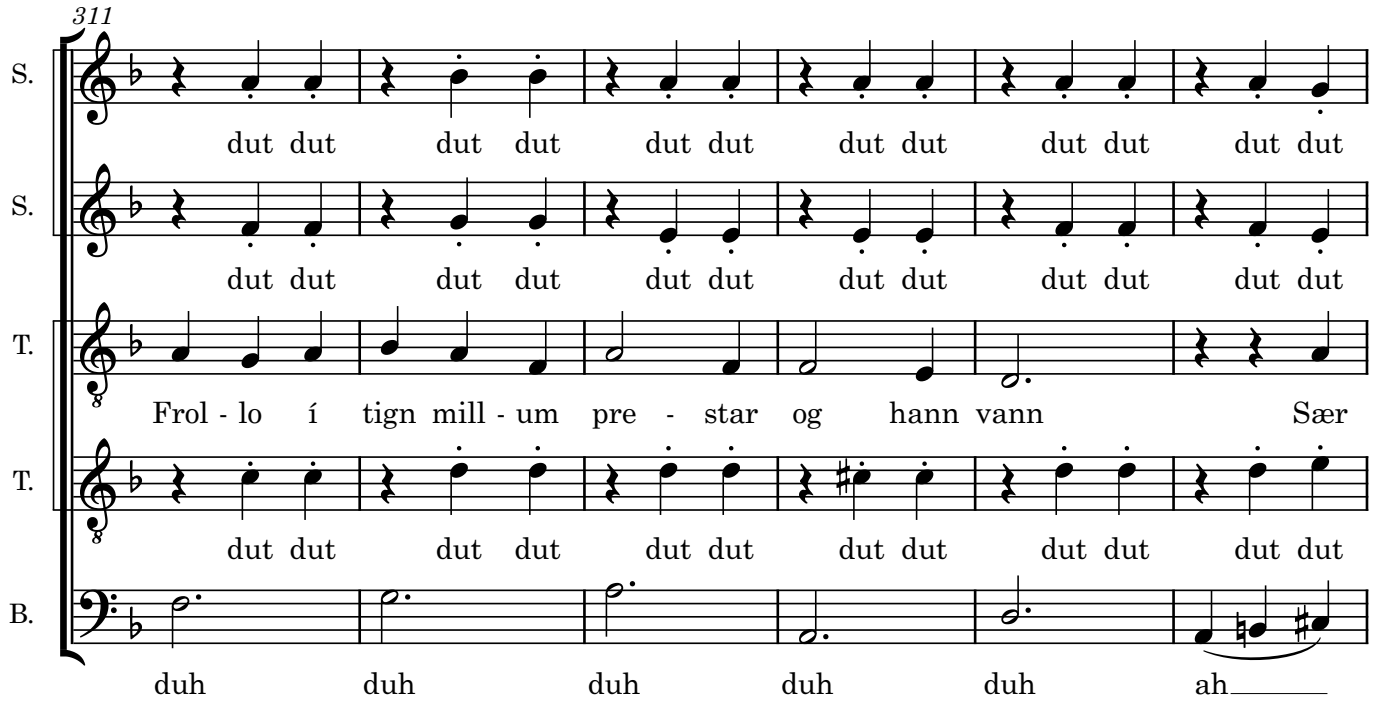
311
S.
dut dut dut dut dut dut dut dut dut dut dut dut
S.
dut dut dut dut dut dut dut dut dut dut dut dut
T.
Frol - lo í tign mill - um pre - star og hann vann Sær
T.
dut dut dut dut dut dut dut dut dut dut dut dut
B.
duh duh duh duh duh ah

317

S. dut dut dut dut dut dut dut dut dut dut

S. dut dut dut dut dut dut dut dut dut dut

T. dóm - pró - sta - se - tur, varð ko - sin av hi - num og tak - kar

T. dut dut dut dut dut dut dut dut dut dut

B. duh duh duh duh duh

322

S. dut dut Dame_____ ah oh ko - ma

S. dut dut Dame_____ ah oh ko - ma

T. No - tre Dame Men ein dag - in tey sor - gar - boð ko - ma

T. dut dut Dame_____ ah oh ko - ma

B. duh Dame_____ ah oh ko - ma

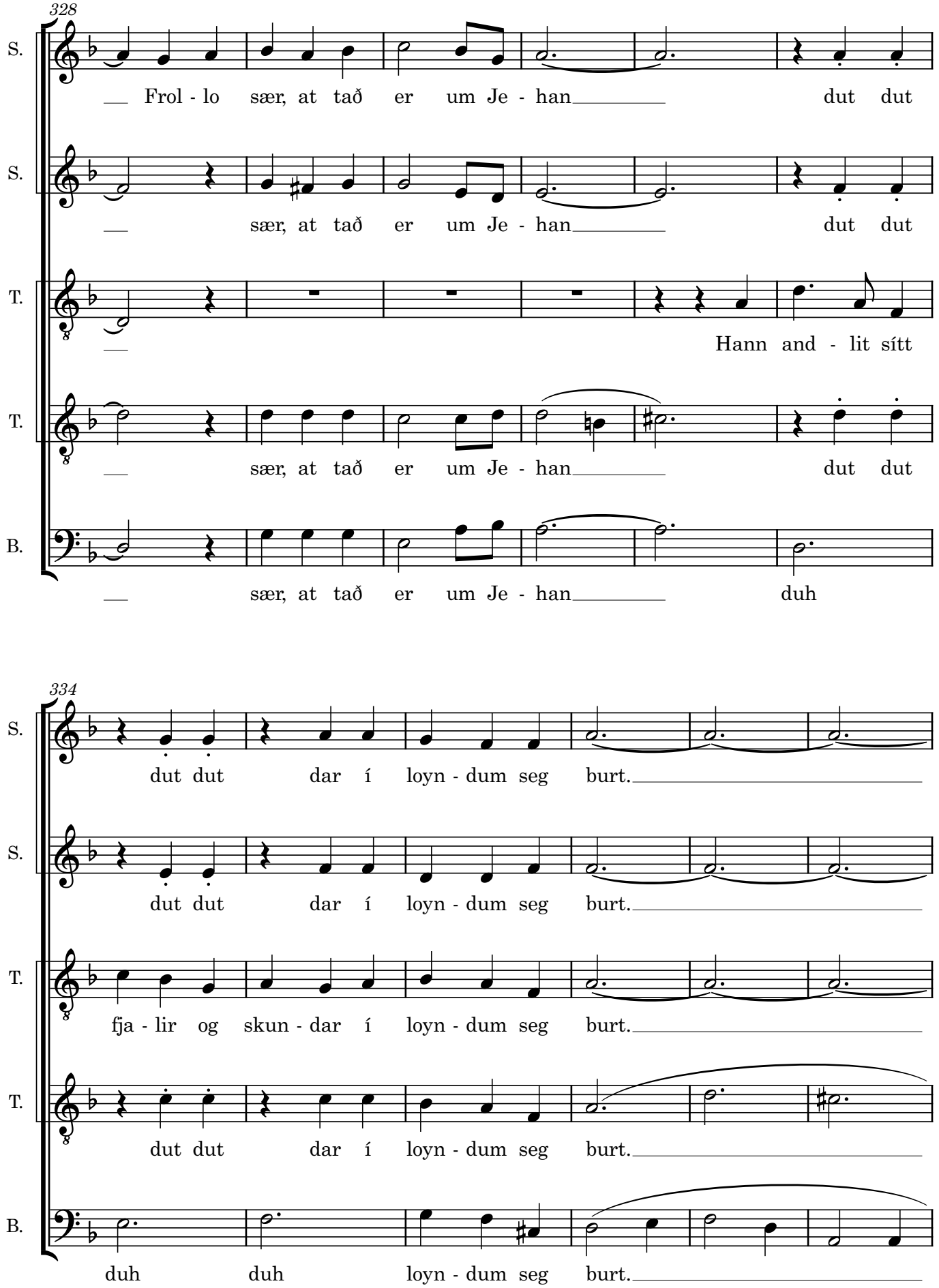
328
S.
Frol - lo sær, at tað er um Je - han dut dut
S.
sær, at tað er um Je - han dut dut
T.
Hann and - lit sítt
T.
sær, at tað er um Je - han dut dut
B.
sær, at tað er um Je - han duh
334
S.
dut dut dar í loyn - dum seg burt.
S.
dut dut dar í loyn - dum seg burt.
T.
fja - lir og skun - dar í loyn - dum seg burt.
T.
dut dut dar í loyn - dum seg burt.
B.
duh duh loyn - dum seg burt.

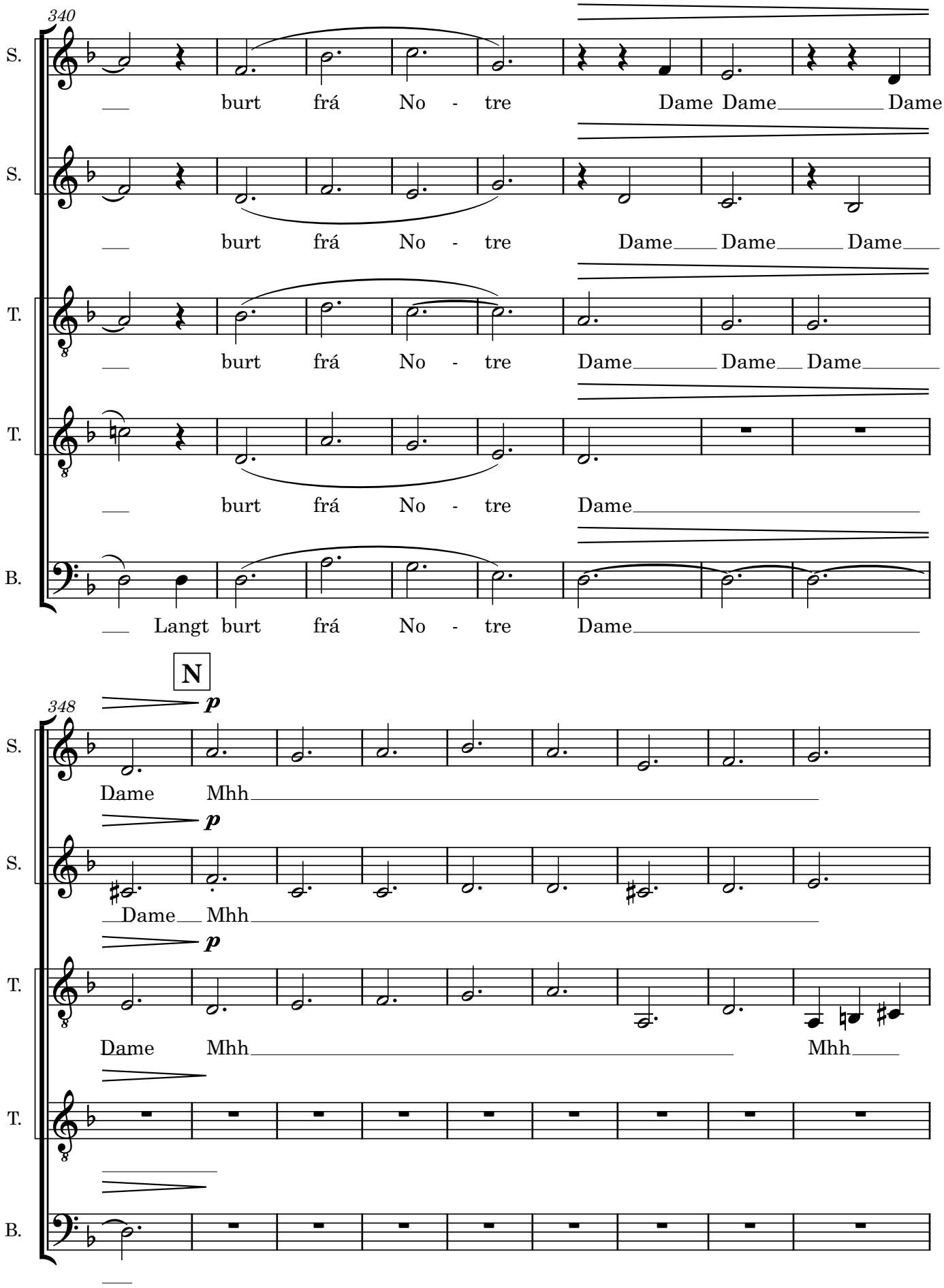
340
S.
burt frá No - tre Dame Dame Dame
S.
burt frá No - tre Dame Dame Dame
T.
burt frá No - tre Dame Dame Dame
T.
burt frá No - tre Dame
B.
Langt burt frá No - tre Dame
N
p
348
S.
Dame Mhh
p
S.
Dame Mhh
p
T.
Dame Mhh Mhh
T.
B.

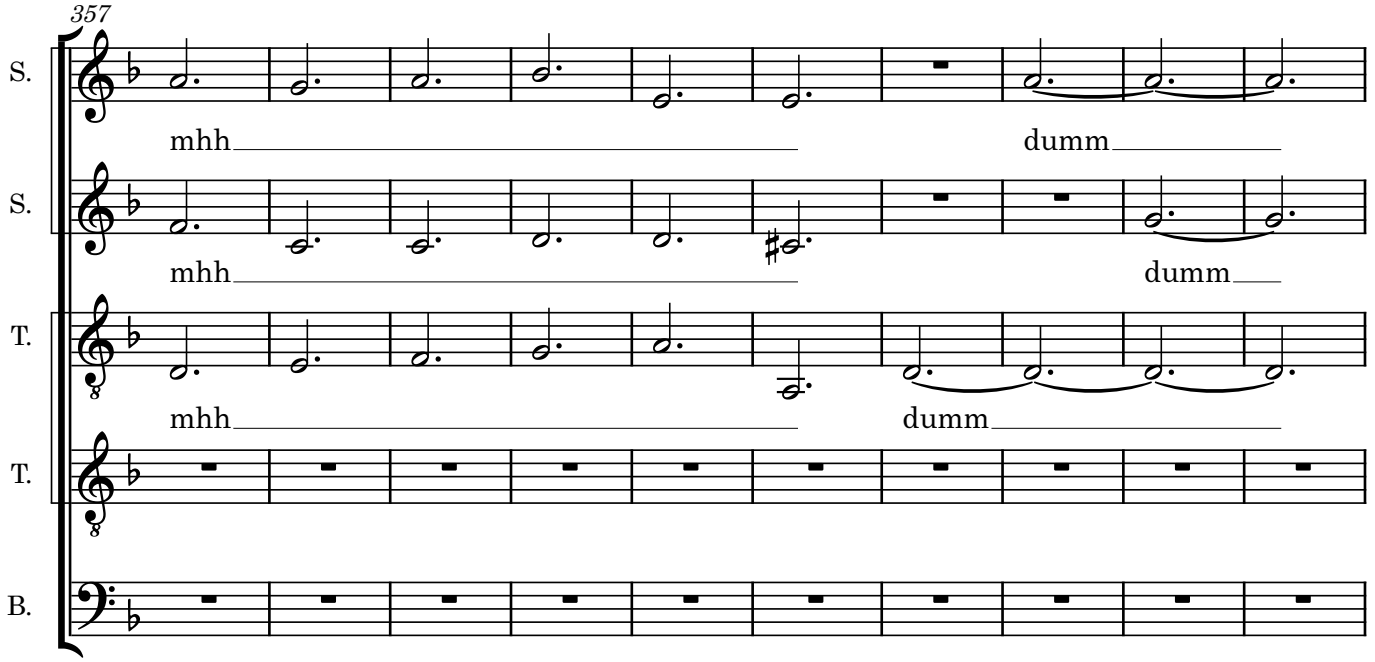
357
S.
mhh
dumm
S.
mhh
dumm
T.
mhh
dumm
T.
B.

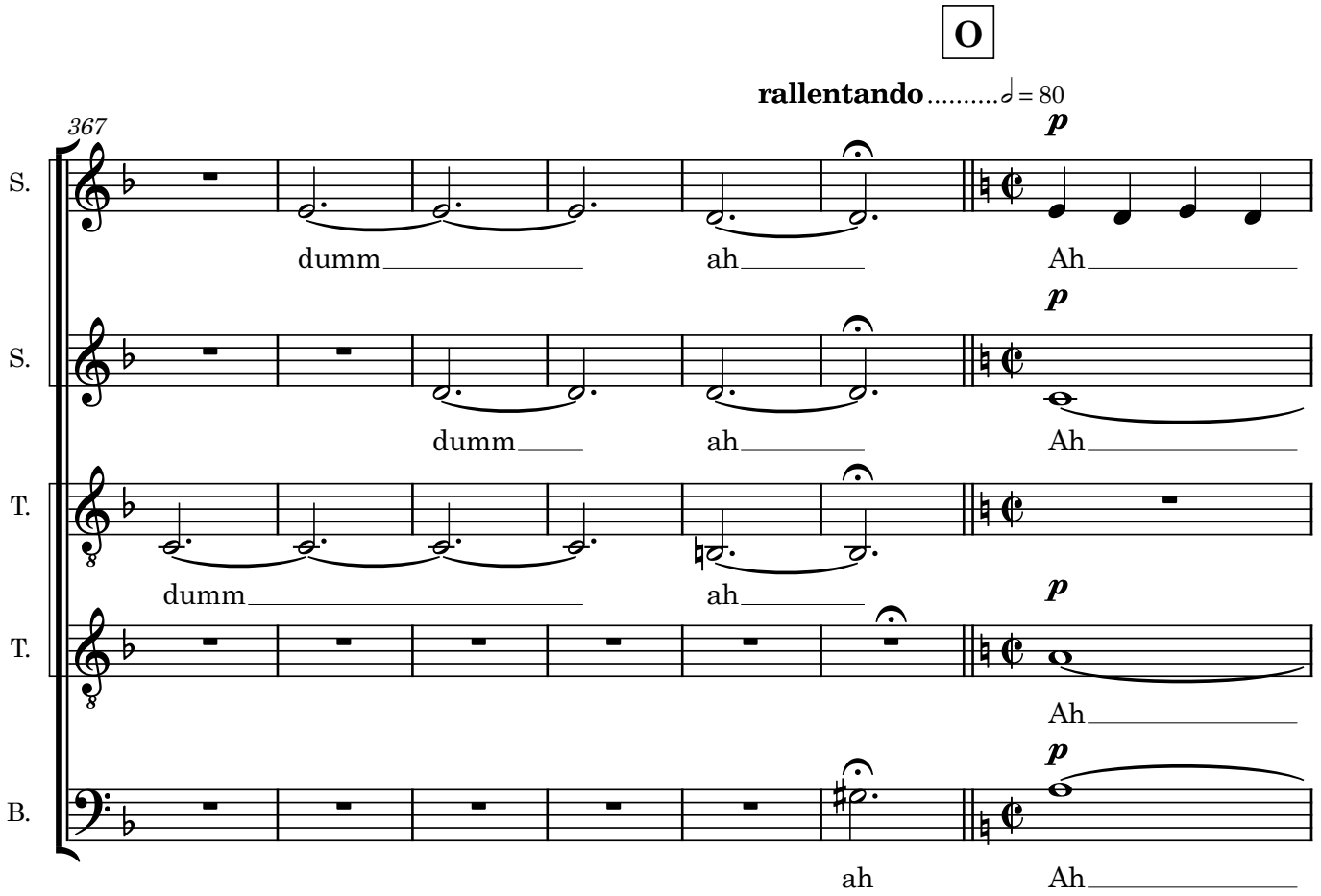
O
rallentando
= 80
367
S.
dumm
ah
Ah
S.
dumm
ah
Ah
T.
dumm
ah
T.
Ah
B.
ah
Ah

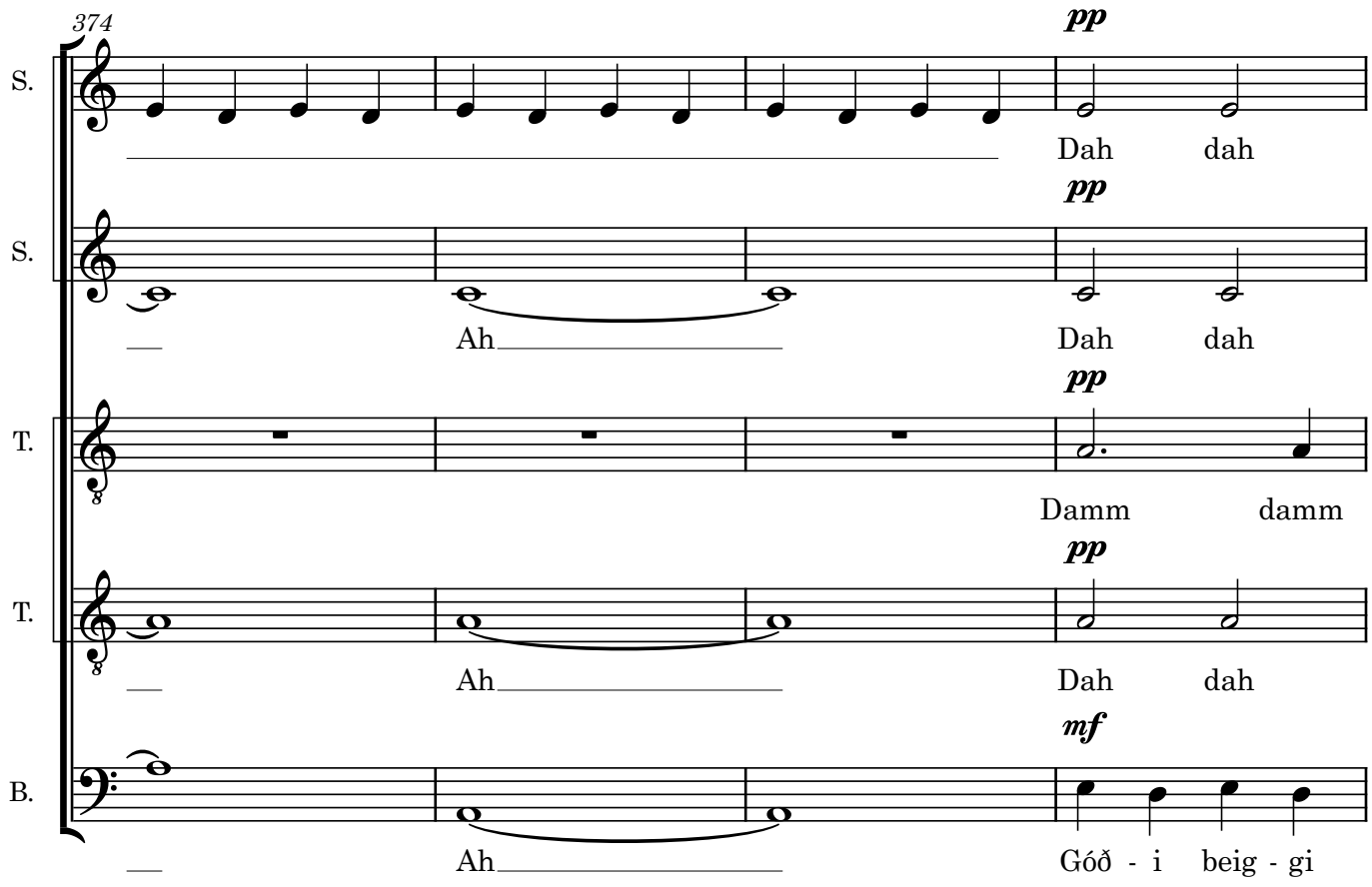
374
S.
pp
Dah dah
S.
pp
Ah
Dah dah
T.
pp
Damm damm
T.
pp
Ah
Dah dah
B.
mf
Ah
Góð - i beig - gi

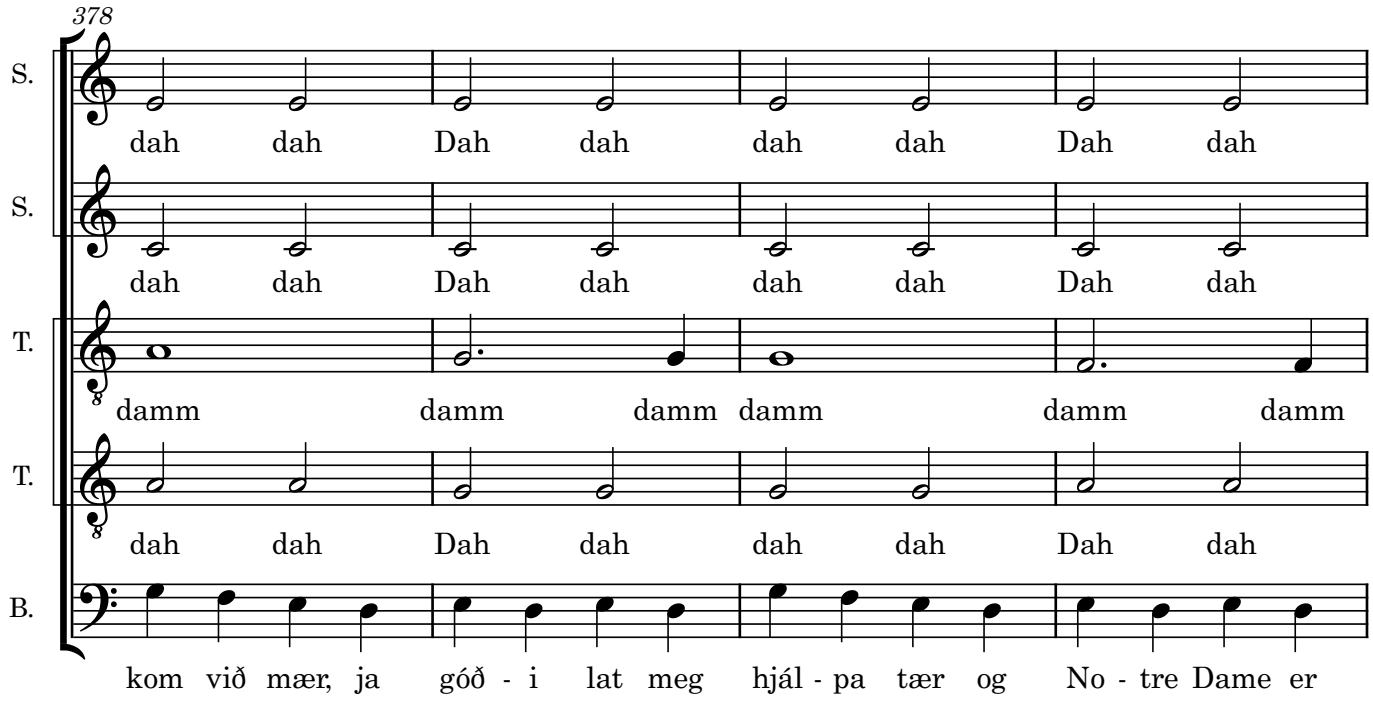
378
S.
dah dah Dah dah dah dah Dah dah
S.
dah dah Dah dah dah dah Dah dah
T.
damm damm damm damm damm damm
T.
dah dah Dah dah dah dah Dah dah
B.
kom við mær, ja góð - i lat meg hjál - pa tær og No - tre Dame er

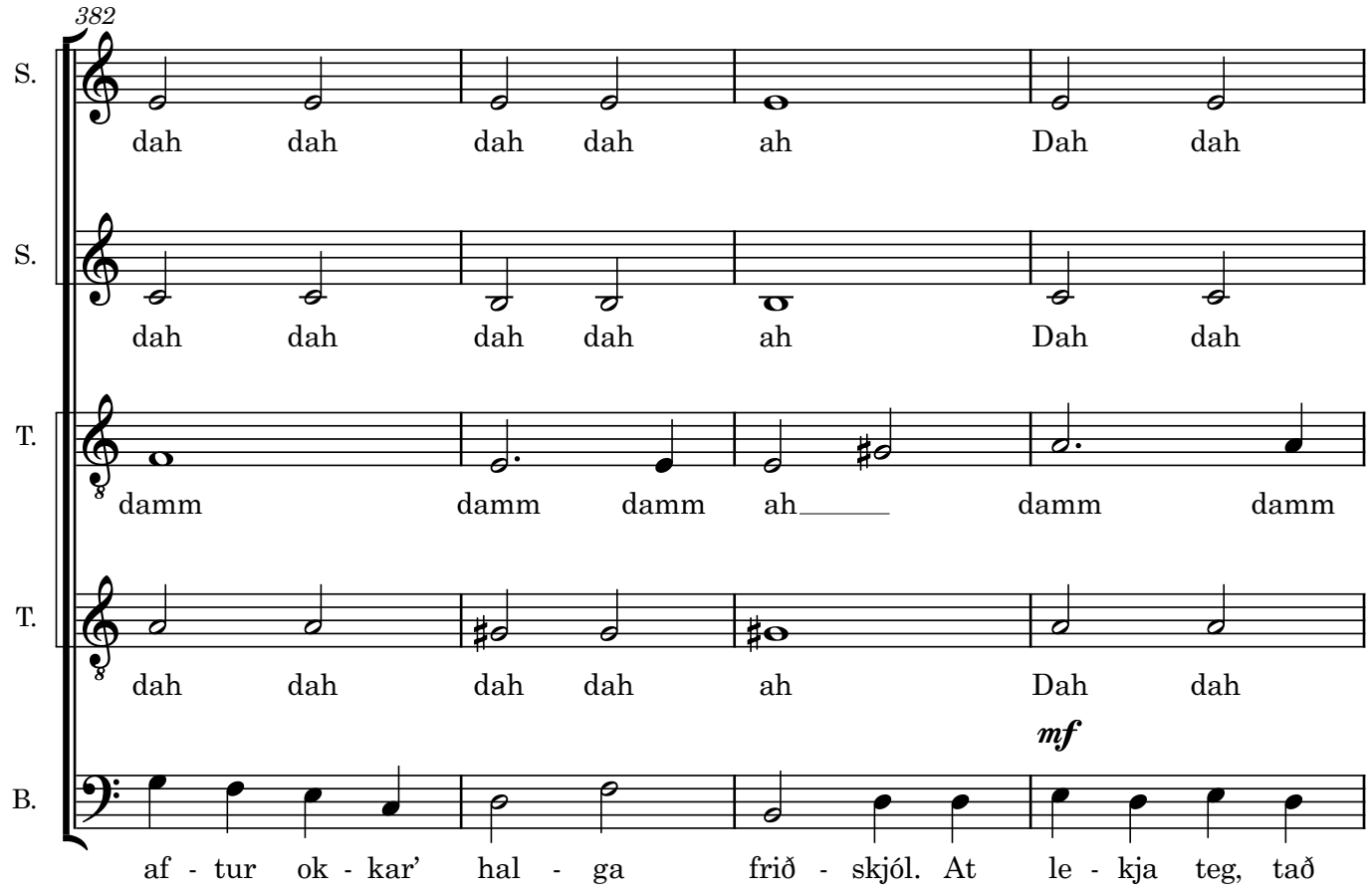
382
S.
dah dah dah dah ah Dah dah
S.
dah dah dah dah ah Dah dah
T.
damm damm damm ah damm damm
T.
dah dah dah dah ah Dah dah
mf
B.
af - tur ok - kar' hal - ga frið - skjól. At le - kja teg, tað

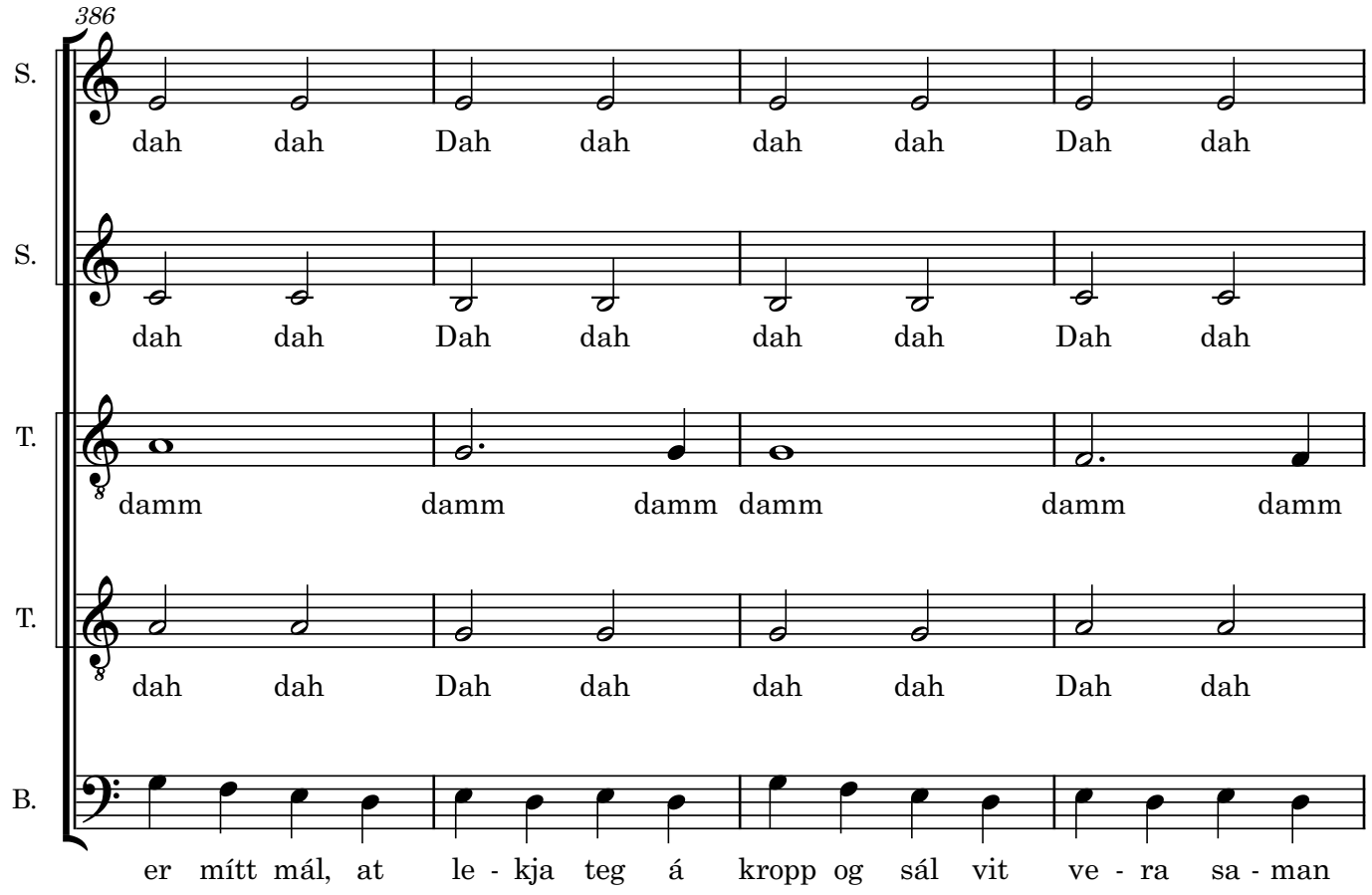
386
S.
dah dah Dah dah dah dah Dah dah
S.
dah dah Dah dah dah dah Dah dah
T.
damm damm damm damm damm damm
T.
dah dah Dah dah dah dah Dah dah
B.
er mítt mál, at le - kja teg á kropp og sál vit ve - ra sa - man

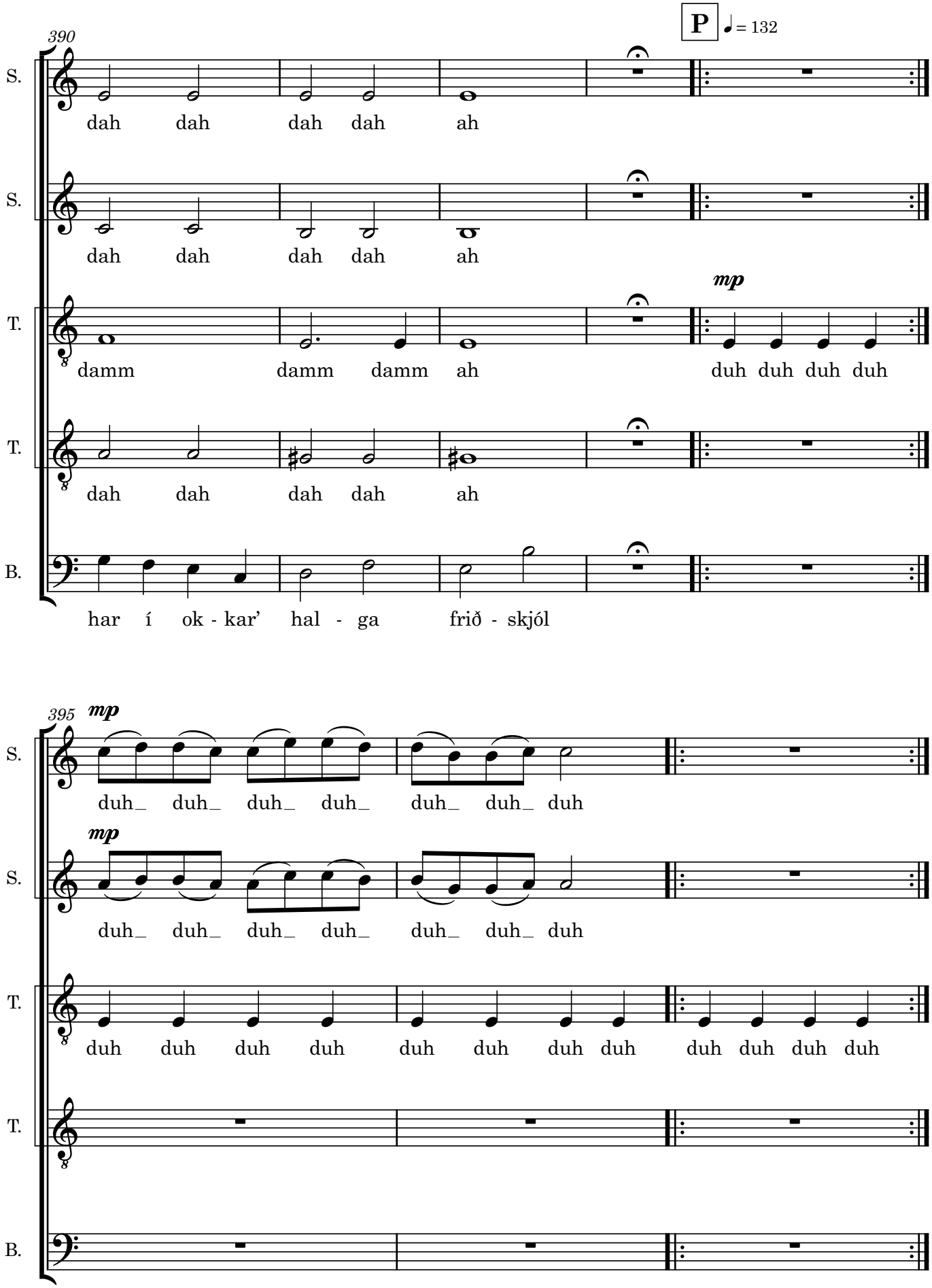
390
P
= 132
S.
dah dah dah dah ah
S.
dah dah dah dah ah
T.
damm damm damm ah
mp
duh duh duh duh
T.
dah dah dah dah ah
B.
har í ok - kar' hal - ga frið - skjól
395
mp
S.
duh_ duh_ duh_ duh_ duh_ duh_ duh
mp
S.
duh_ duh_ duh_ duh_ duh_ duh_ duh
T.
duh duh duh duh duh duh duh duh duh duh duh duh
T.
B.

398

ritardando.....

S. duh duh duh duh duh duh duh

S. duh duh duh duh duh duh duh

T. duh duh duh duh duh duh duh duh duh duh duh duh duh duh duh duh

T.

B.

402

a tempo

S. duh duh duh duh duh duh__

S. duh duh duh duh duh duh__

T. duh duh duh duh duh duh duh duh

T.

B.

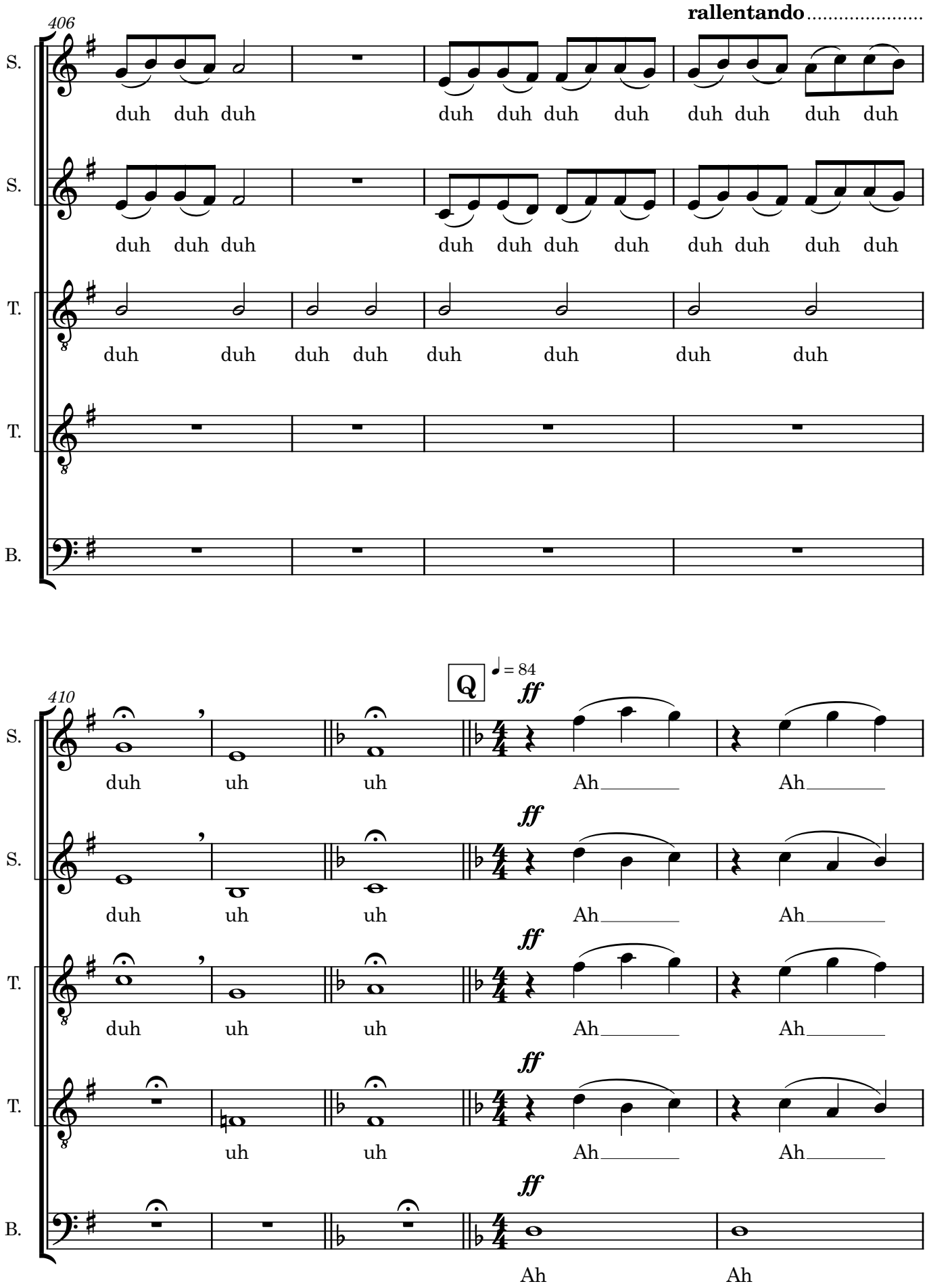
406
rallentando
S.
duh duh duh duh duh duh duh duh duh duh duh duh
S.
duh duh duh duh duh duh duh duh duh duh duh duh
T.
duh duh duh duh duh duh duh duh
T.
B.
410
Q
♩ = 84
ff
S.
duh uh uh Ah Ah
S.
duh uh uh Ah Ah
T.
duh uh uh Ah Ah
T.
uh uh Ah Ah
B.
Ah Ah

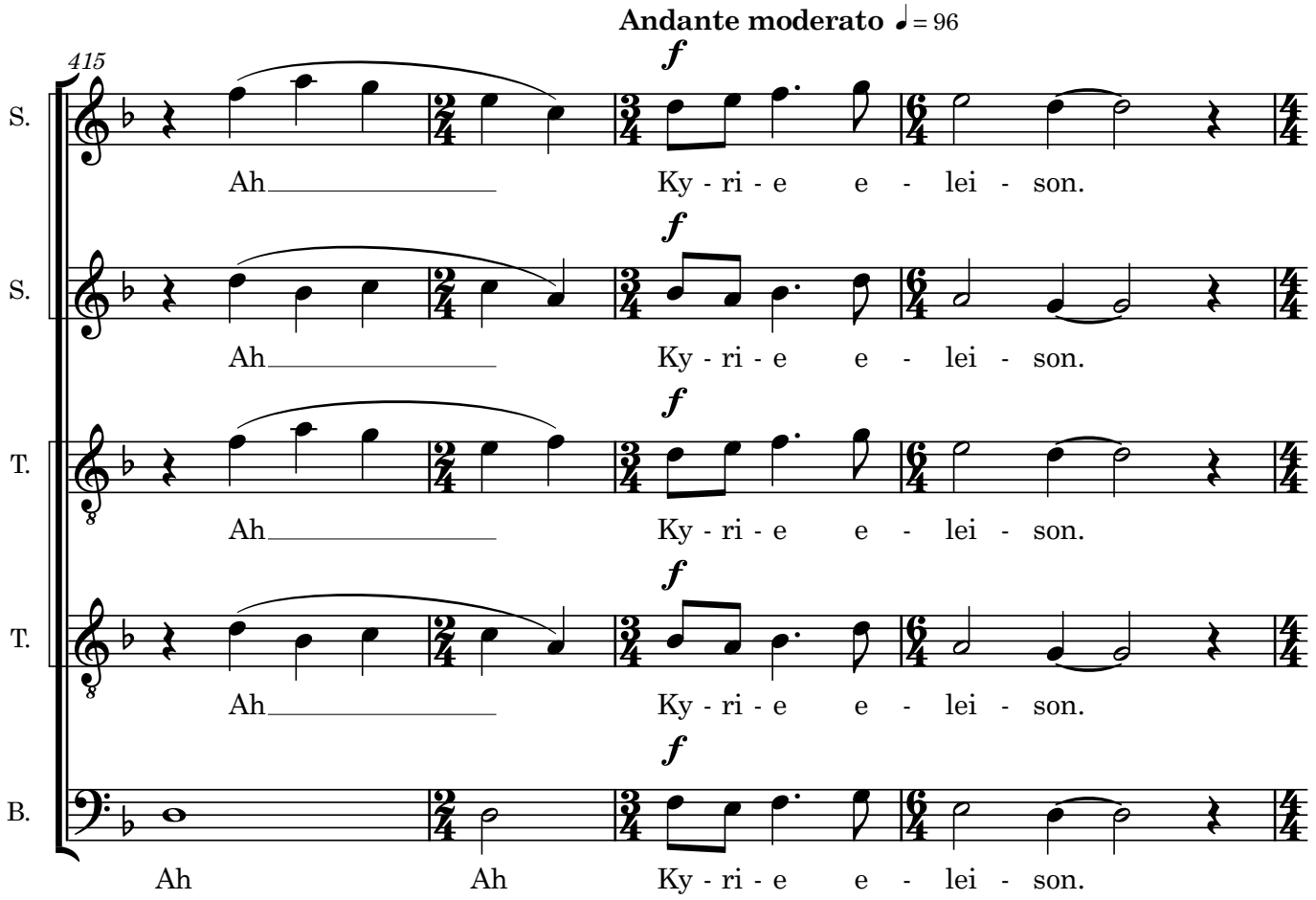
Andante moderato ♩= 96
415
S.
S.
T.
T.
B.
f
Ah
Ky - ri - e e - lei - son.
Ah Ah Ky - ri - e e - lei - son.

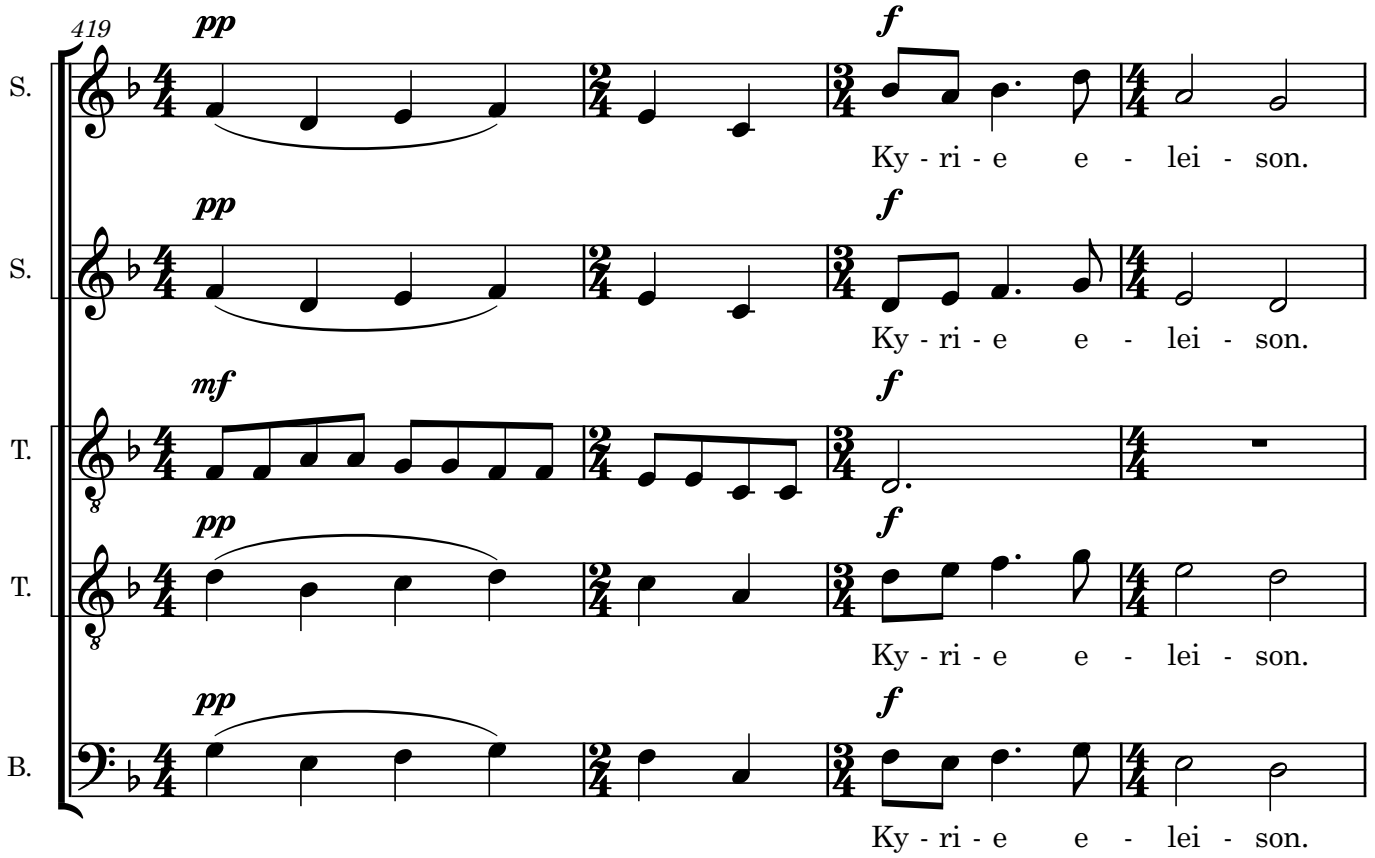
419
S.
S.
T.
T.
B.
pp
mf
f
Ky - ri - e e - lei - son.

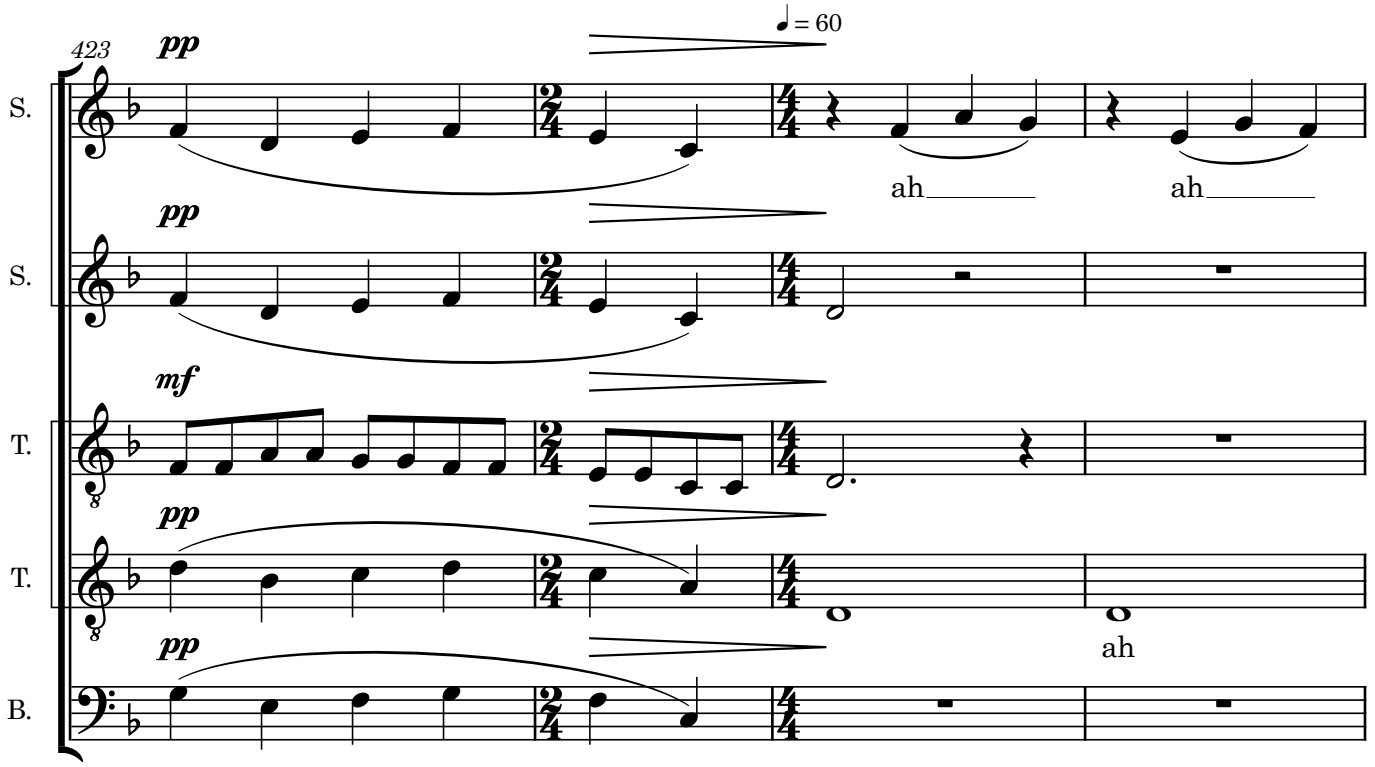
423
pp
♩ = 60
S.
ah
ah
pp
S.
mf
T.
pp
T.
ah
pp
B.

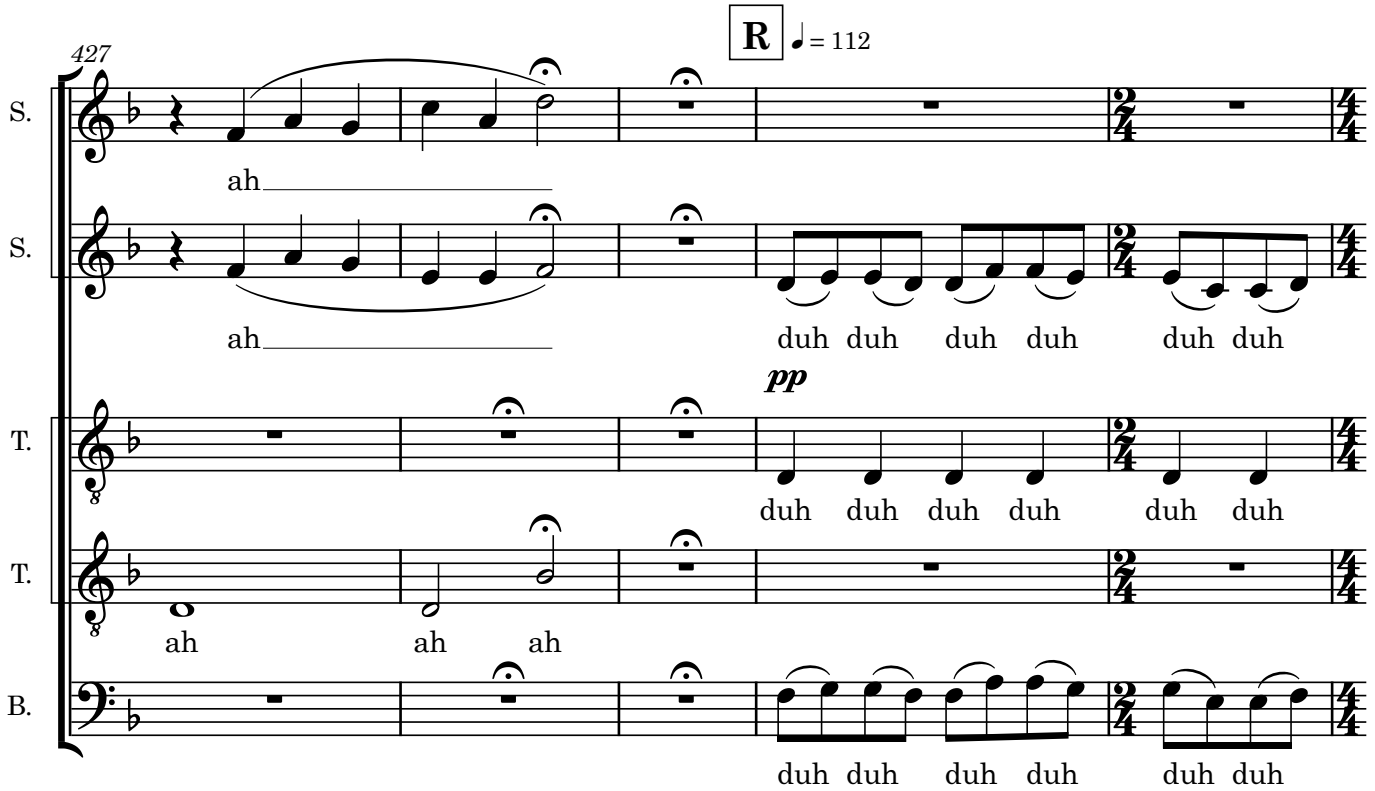
427
R
♩ = 112
S.
ah
S.
ah
duh duh duh duh duh duh
pp
T.
duh duh duh duh duh duh
T.
ah ah ah
B.
duh duh duh duh duh duh

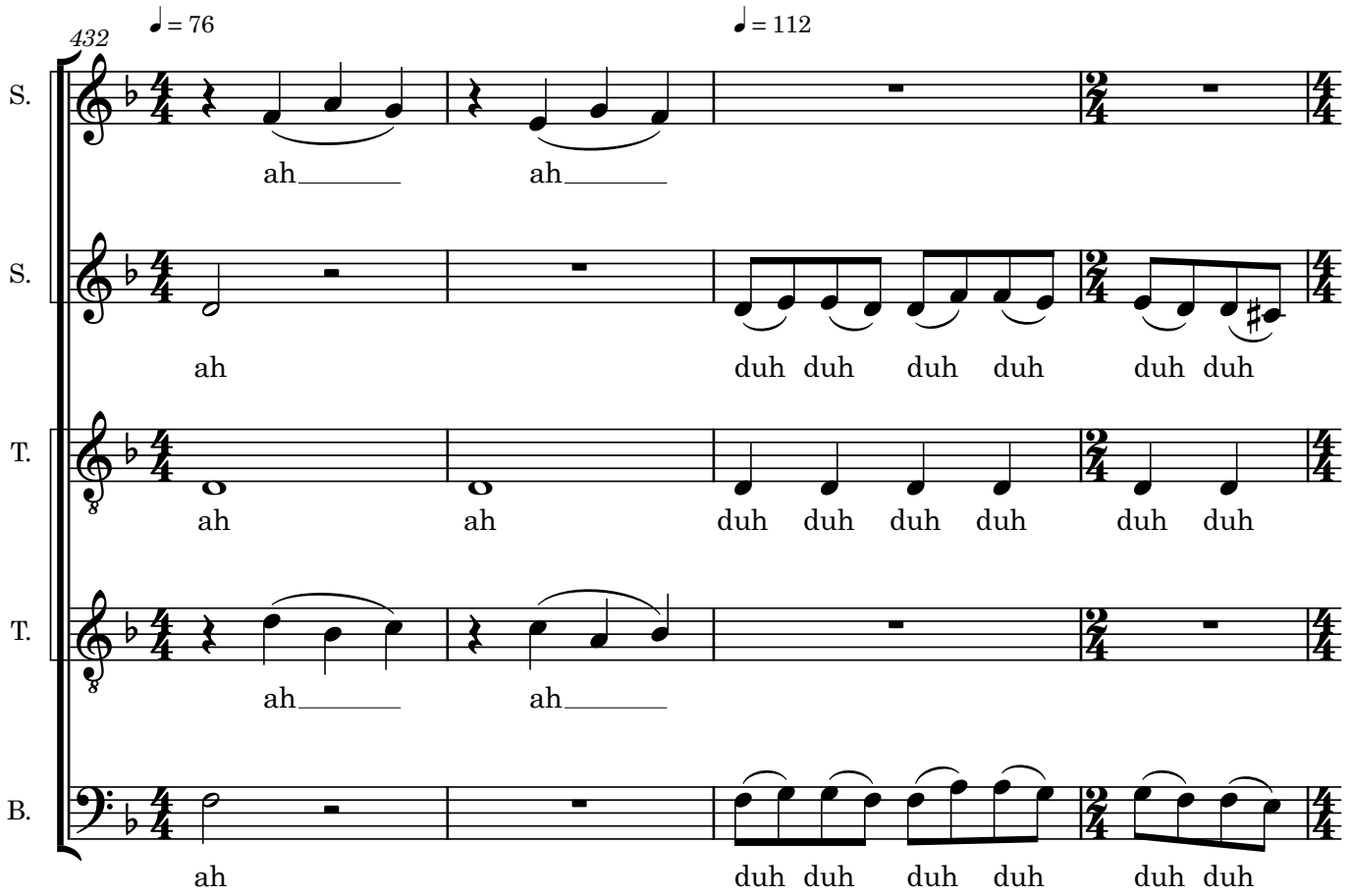
432
♩ = 76
♩ = 112
S.
ah ah
S.
ah duh duh duh duh duh duh
T.
ah ah duh duh duh duh duh duh
T.
ah ah
B.
ah duh duh duh duh duh duh

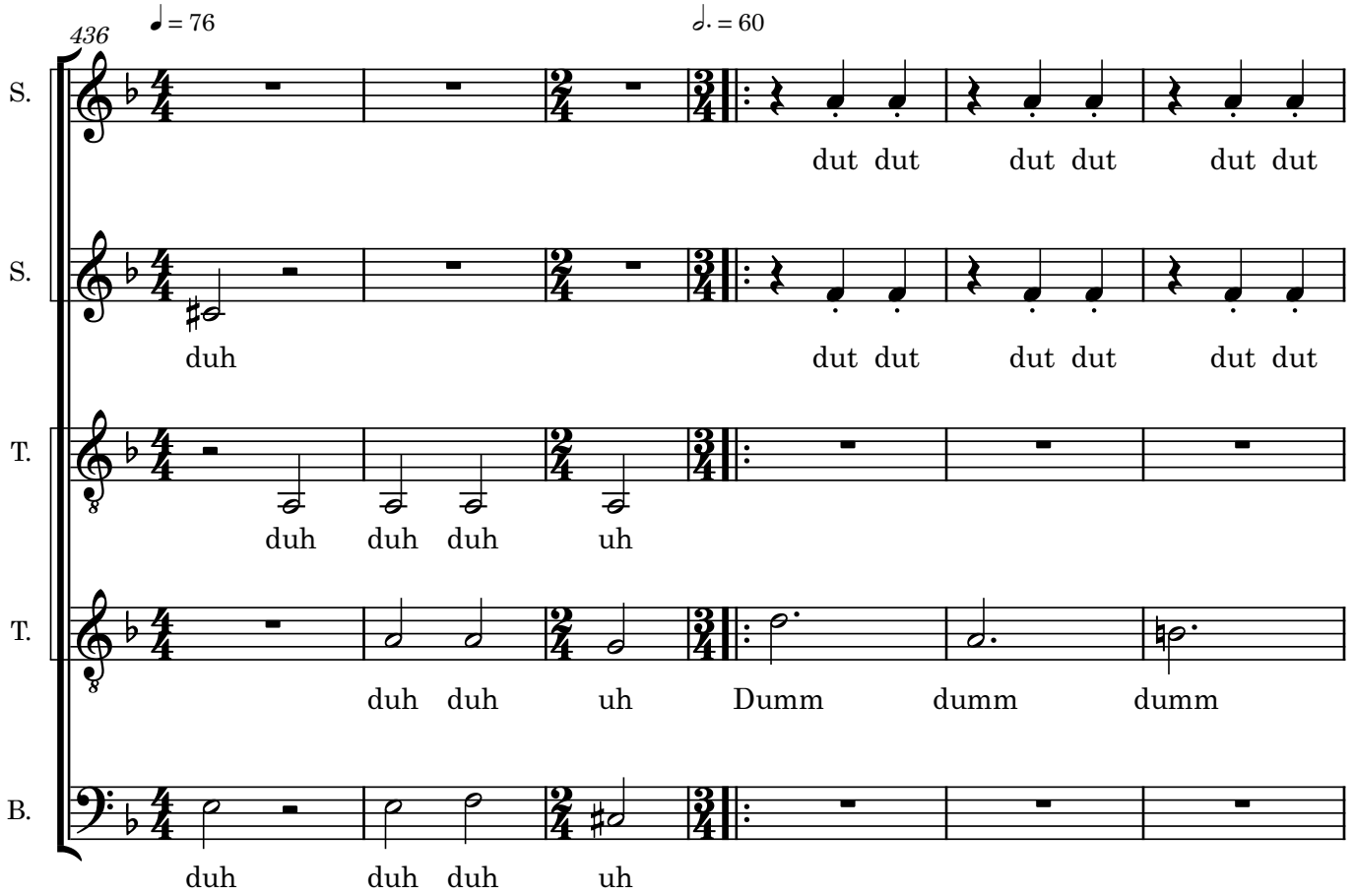
436
♩ = 76
𝅗𝅥. = 60
S.
dut dut dut dut dut dut
S.
duh dut dut dut dut dut dut
T.
duh duh duh uh
T.
duh duh uh Dumm dumm dumm
B.
duh duh duh uh

S

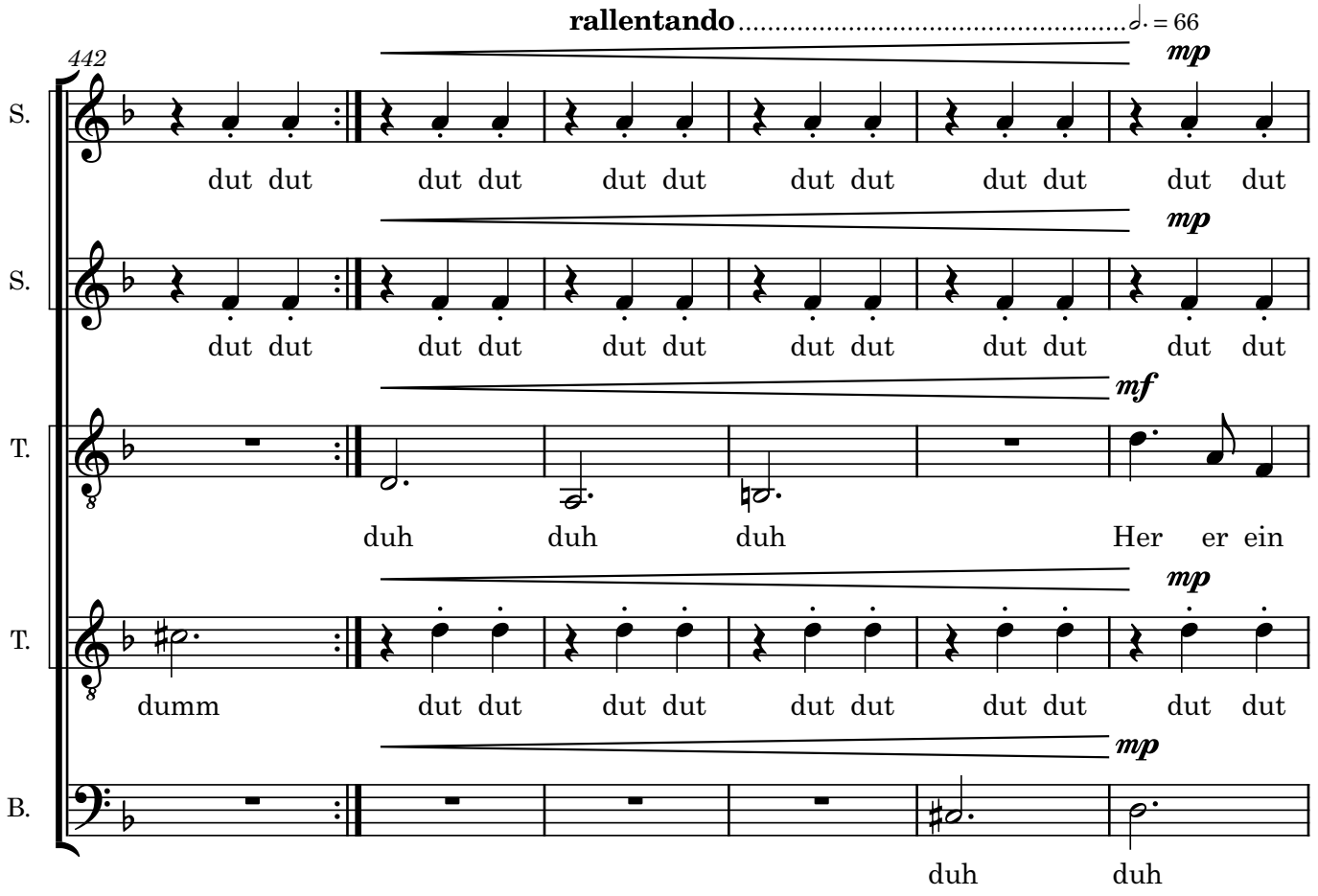
rallentando
= 66
442
S.
dut dut dut dut dut dut dut dut dut dut dut dut
mp
S.
dut dut dut dut dut dut dut dut dut dut dut dut
mp
T.
duh duh duh Her er ein
mf
T.
dumm dut dut dut dut dut dut dut dut dut dut
mp
B.
duh duh
mp

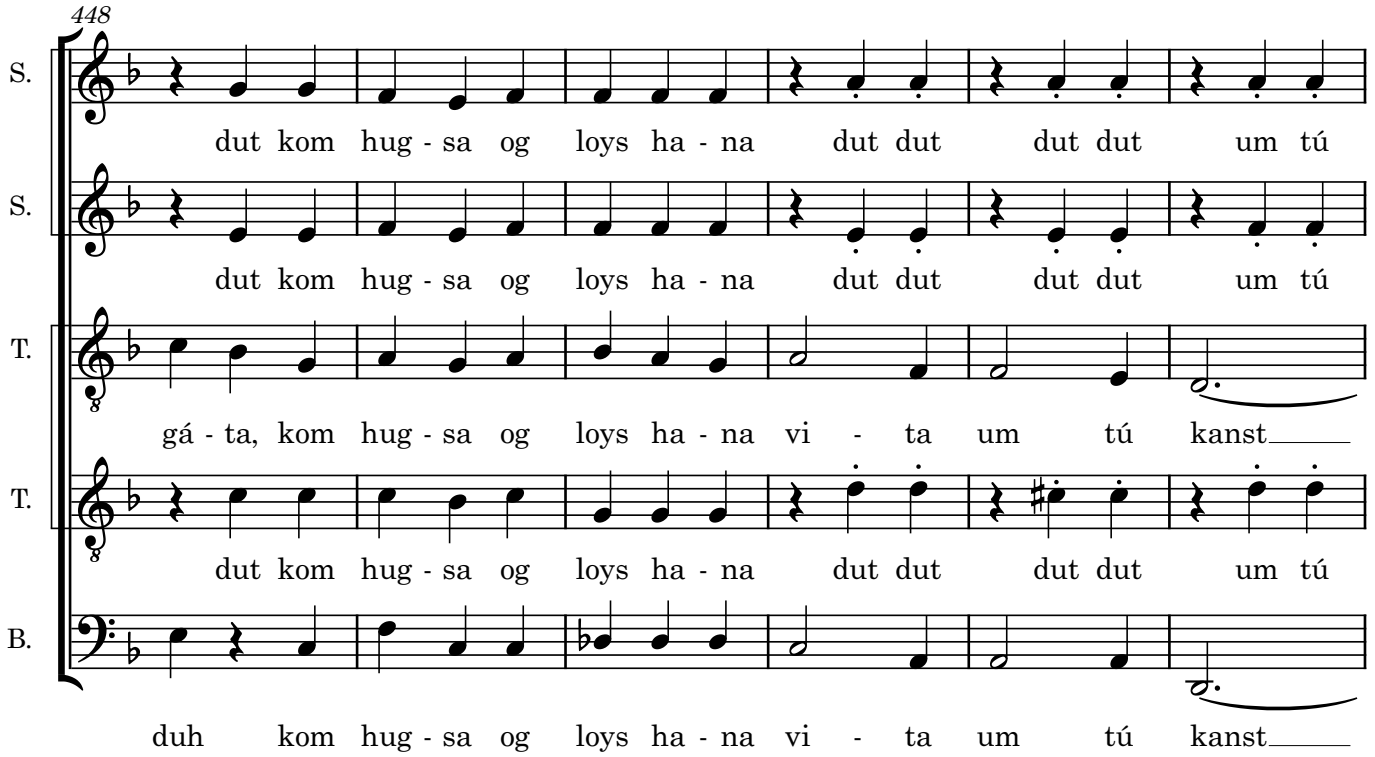
448
S.
dut kom hug - sa og loys ha - na dut dut dut dut um tú
S.
dut kom hug - sa og loys ha - na dut dut dut dut um tú
T.
gá - ta, kom hug - sa og loys ha - na vi - ta um tú kanst
T.
dut kom hug - sa og loys ha - na dut dut dut dut um tú
B.
duh kom hug - sa og loys ha - na vi - ta um tú kanst

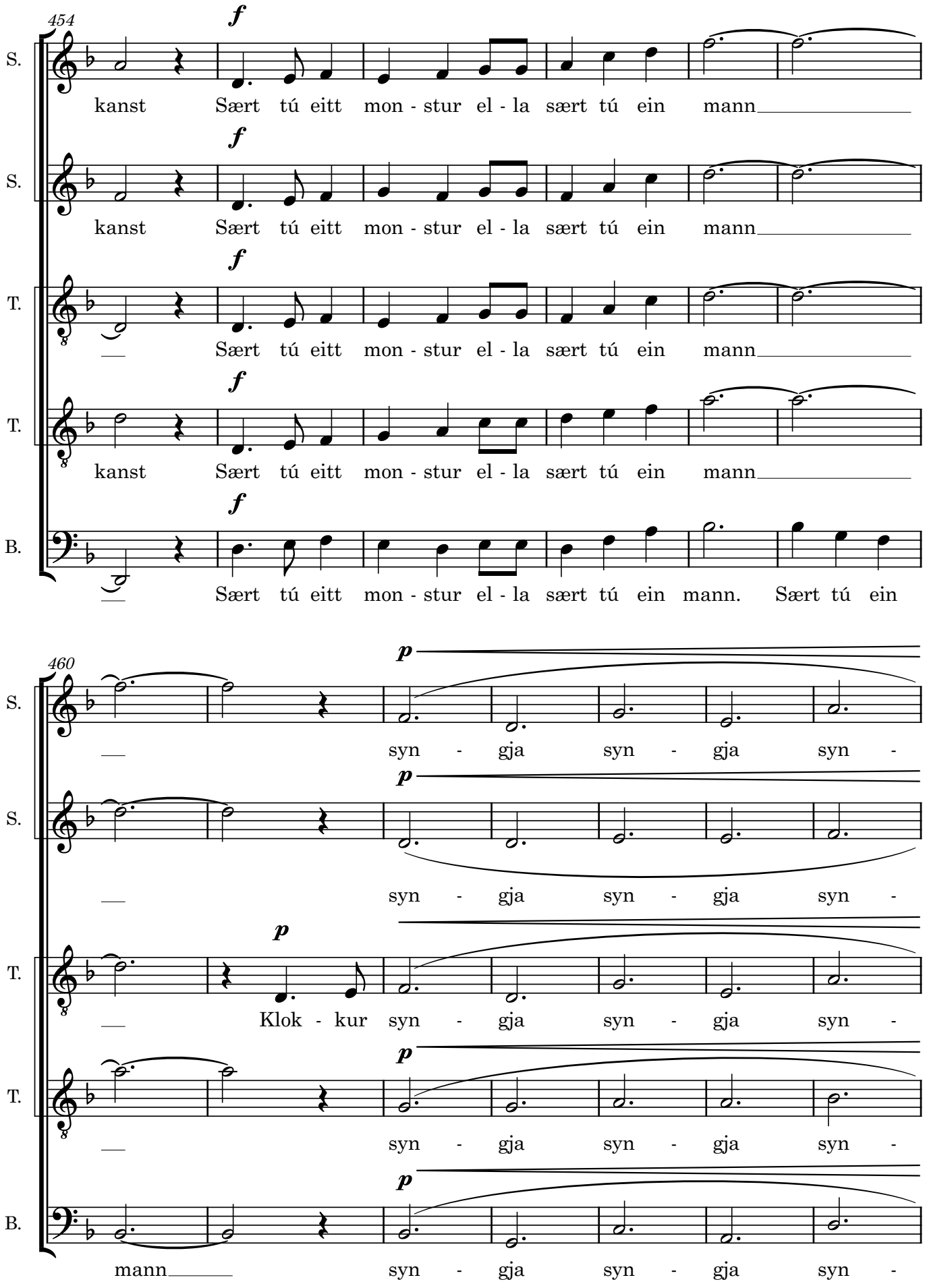
454
S.
kanst Sært tú eitt mon - stur el - la sært tú ein mann
S.
kanst Sært tú eitt mon - stur el - la sært tú ein mann
T.
Sært tú eitt mon - stur el - la sært tú ein mann
T.
kanst Sært tú eitt mon - stur el - la sært tú ein mann
B.
Sært tú eitt mon - stur el - la sært tú ein mann. Sært tú ein
460
S.
syn - gja syn - gja syn -
S.
syn - gja syn - gja syn -
T.
Klok - kur syn - gja syn - gja syn -
T.
syn - gja syn - gja syn -
B.
mann syn - gja syn - gja syn -

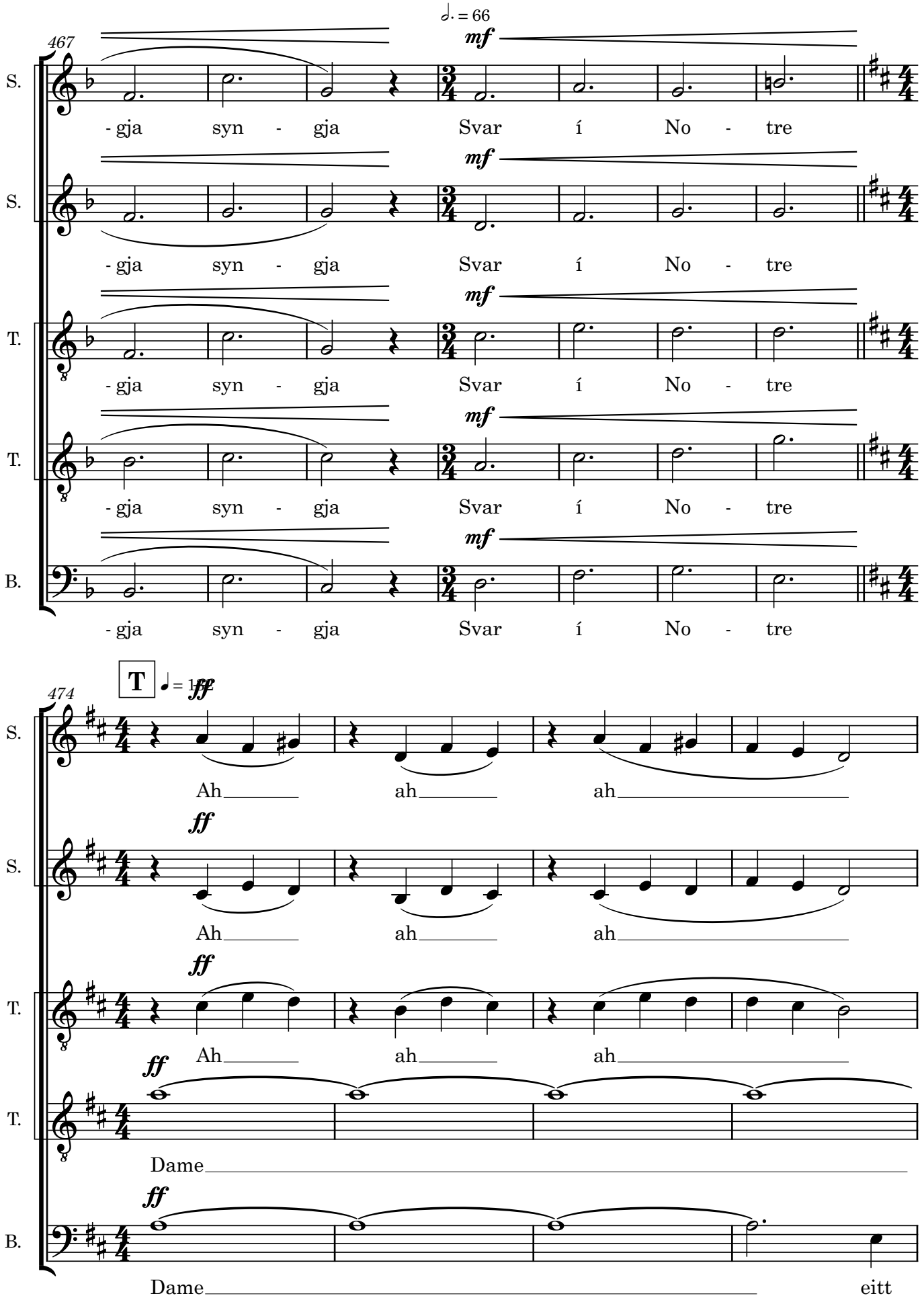
467
S.
S.
T.
T.
B.
mf
- gja syn - gja Svar í No - tre
474
T
ff
Ah ah ah
Dame
Dame eitt

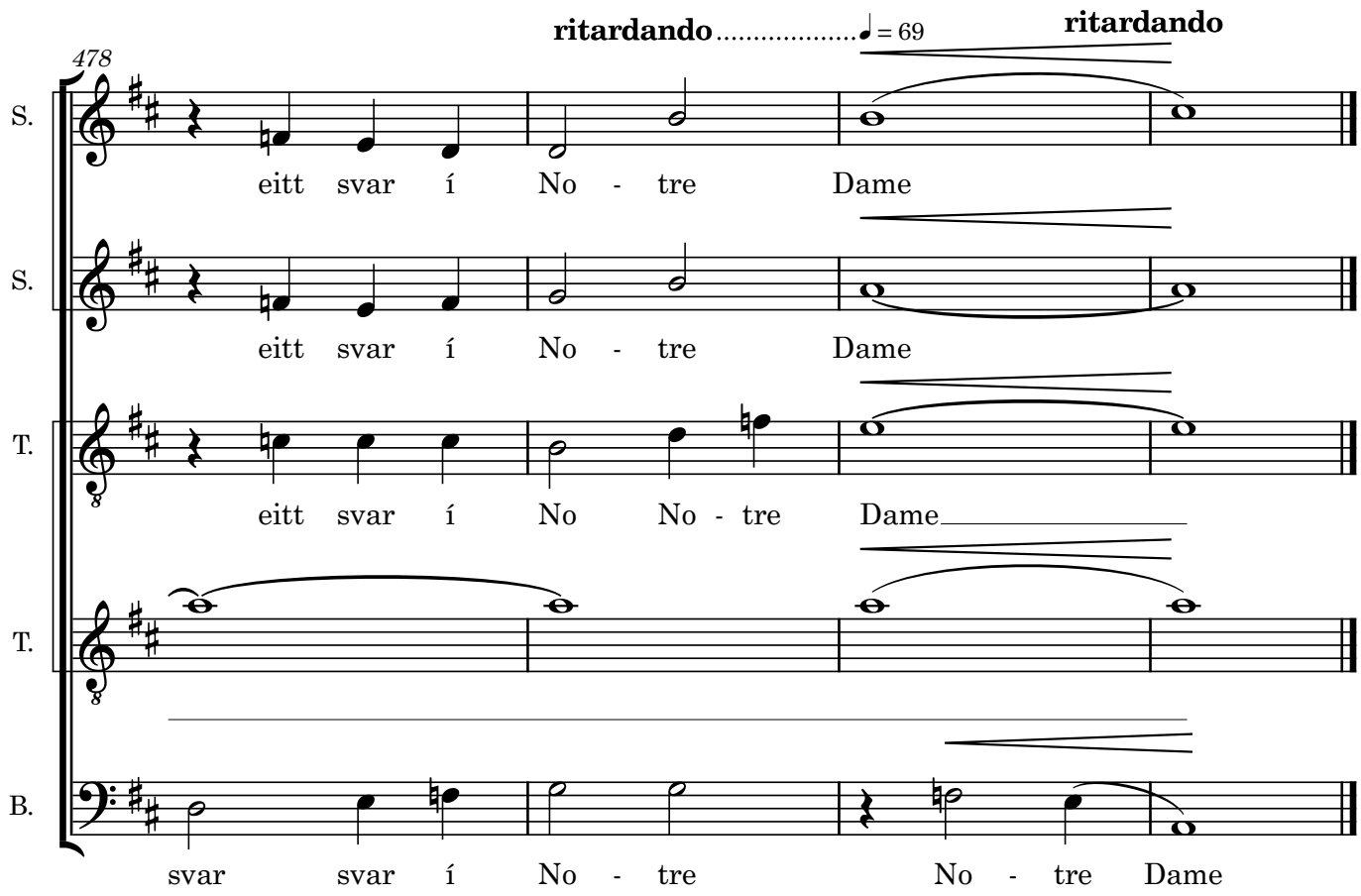
478
ritardando
= 69
ritardando
S.
eitt svar í No - tre Dame
S.
eitt svar í No - tre Dame
T.
eitt svar í No No - tre Dame
T.
B.
svar svar í No - tre No - tre Dame