Bourrée 2T : Kerleguer

Comp. : Laurent Geoffroy (France)
Disc. : Duo Absynthe, Laurent Geoffroy
Notes : According to Wikipedia, the bourrée is a French-origin dance common in the Auvergne and Biscay regions in 17th-century Spain. This version is simplified compared to the original. Kerleguer is a village in Brittanny (France) where the tune's composer was not born in !
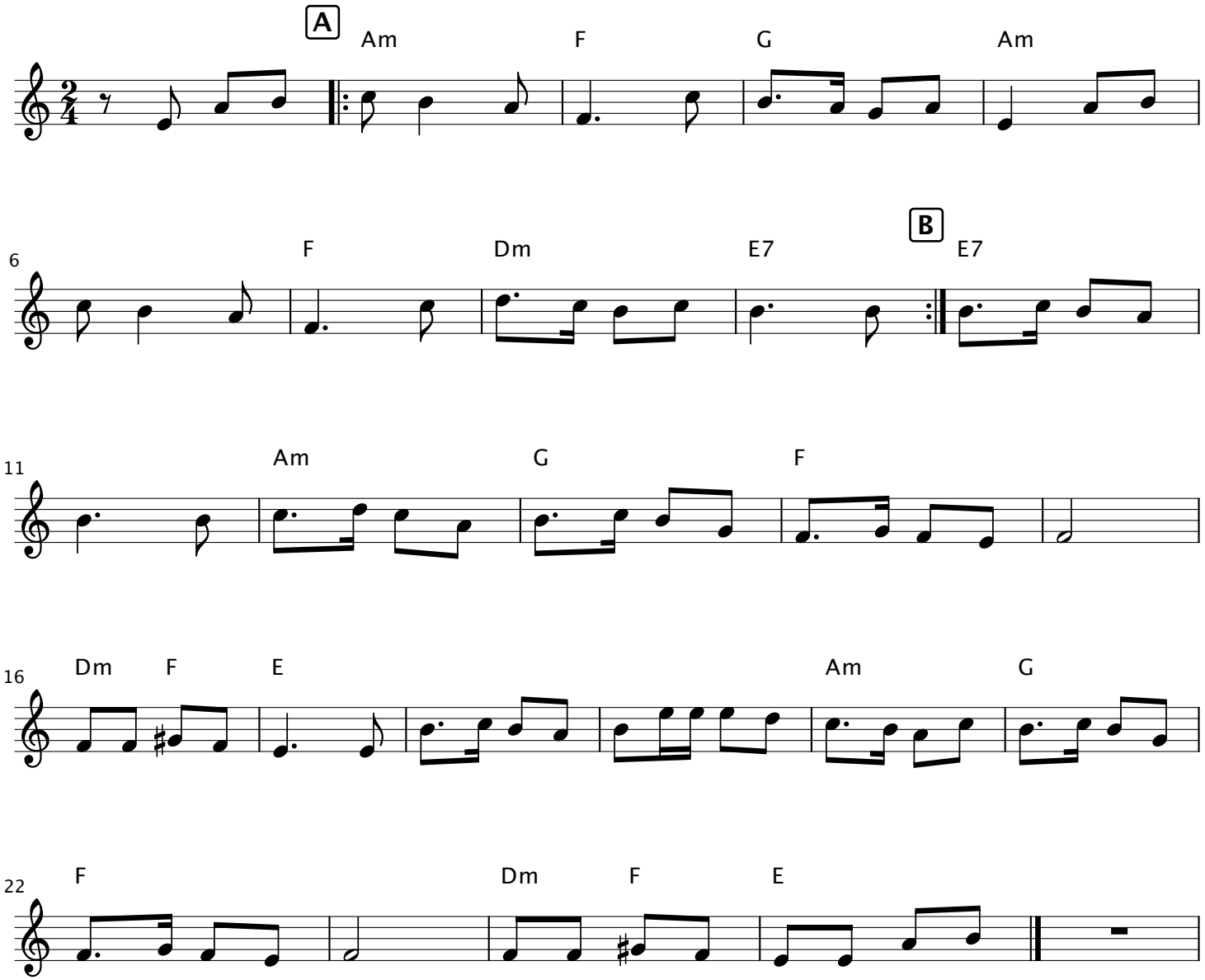
♩ = 130