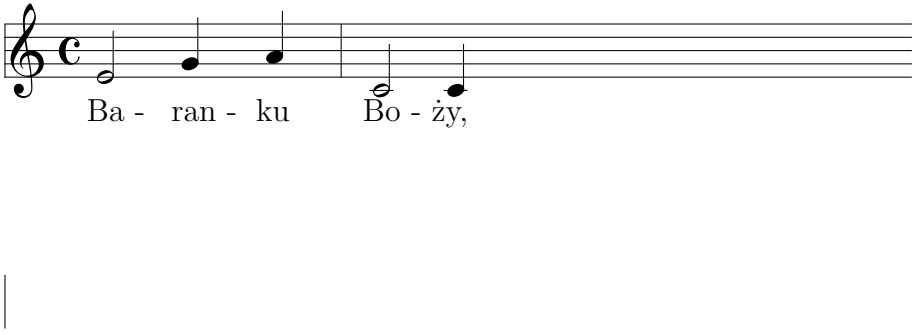
Ba - ran - ku
Bo - ży,