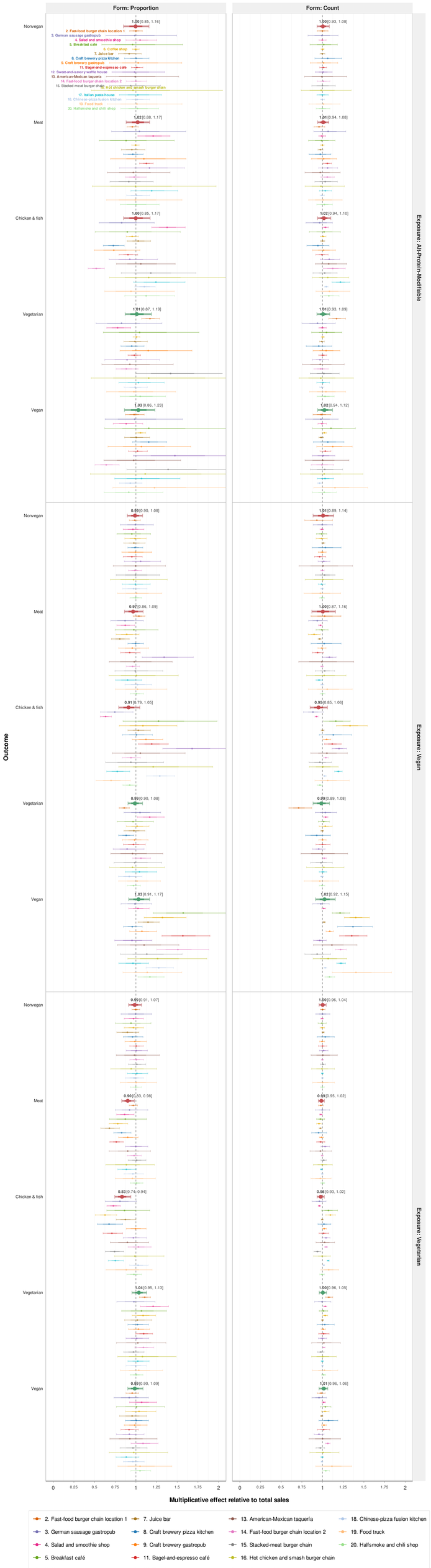A1: Overall availability of alt proteins and general meat sales