Appendix F: Gantt Chart of Activities

	Task Mode	Task Name	Duration	Start	Finish
1		Interview with the organization	1 day	Tue 2/9/16	Tue 2/9/16
2		Process data gathered	3 days	Thu 2/11/16	Mon 2/15/16
3		Create Problem Analysis	6 days	Wed 2/17/16	Wed 2/24/16
4		Interview with the organization	1 day	Fri 2/26/16	Fri 2/26/16
5		Conceptual Framework	5 days	Sat 2/27/16	Thu 3/3/16
6		Final Document	4 days	Fri 3/4/16	Wed 3/9/16

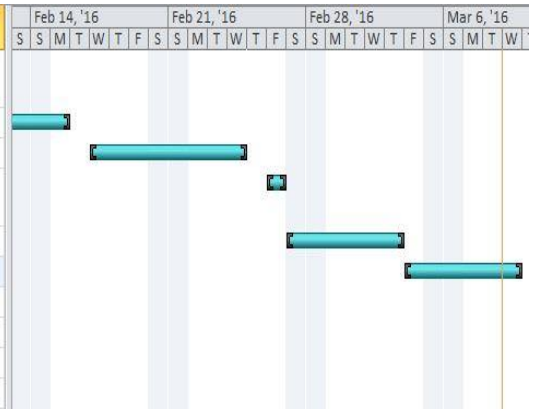

| | | |