Erosion Hazard (Off-Road, Off-Trail)—Catahoula Parish, Louisiana
(RRG-2 Erosion Hazard)

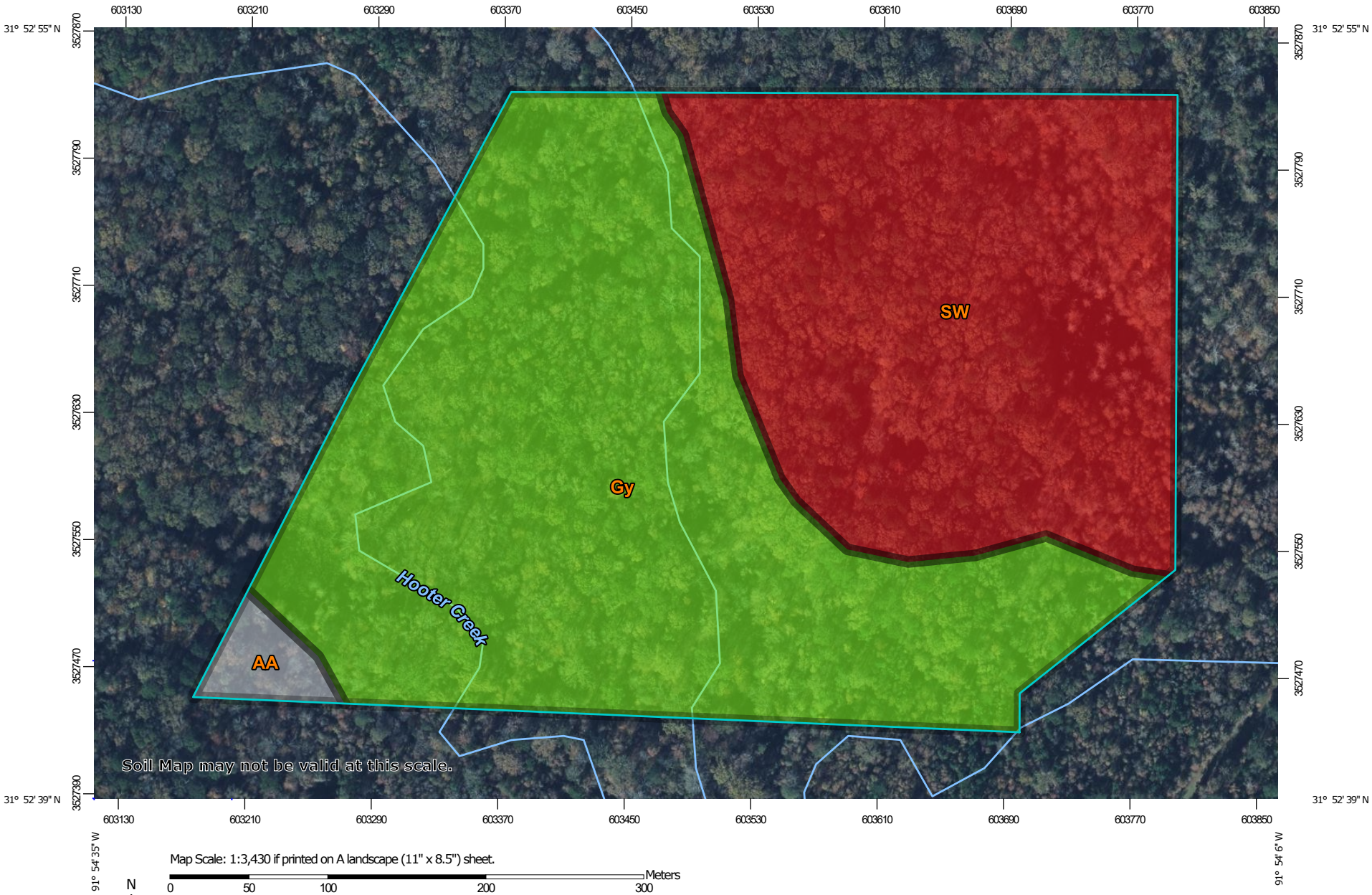

Map Scale: 1:3,430 if printed on A landscape (11" x 8.5") sheet.

N

Meters: 0 50 100 200 300

Feet: 0 150 300 600 900

Map projection: Web Mercator Corner coordinates: WGS84 Edge tics: UTM Zone 15N WGS84

MAP LEGEND

Area of Interest (AOI)

Area of Interest (AOI)

Soils

Soil Rating Polygons

Very severe

Severe

Moderate

Slight

Not rated or not available

Soil Rating Lines

Very severe

Severe

Moderate

Slight

Not rated or not available

Soil Rating Points

Very severe

Severe

Moderate

Slight

Not rated or not available

Water Features

Streams and Canals

Transportation

Rails

Interstate Highways

US Routes

Major Roads

Local Roads

Background

Aerial Photography

MAP INFORMATION

The soil surveys that comprise your AOI were mapped at 1:24,000.

Warning: Soil Map may not be valid at this scale.

Enlargement of maps beyond the scale of mapping can cause misunderstanding of the detail of mapping and accuracy of soil line placement. The maps do not show the small areas of contrasting soils that could have been shown at a more detailed scale.

Please rely on the bar scale on each map sheet for map measurements.

Source of Map: Natural Resources Conservation Service
Web Soil Survey URL:
Coordinate System: Web Mercator (EPSG:3857)

Maps from the Web Soil Survey are based on the Web Mercator projection, which preserves direction and shape but distorts distance and area. A projection that preserves area, such as the Albers equal-area conic projection, should be used if more accurate calculations of distance or area are required.

This product is generated from the USDA-NRCS certified data as of the version date(s) listed below.

Soil Survey Area: Catahoula Parish, Louisiana
Survey Area Data: Version 20, Aug 29, 2025

Soil map units are labeled (as space allows) for map scales 1:50,000 or larger.

Date(s) aerial images were photographed: Nov 23, 2020—Dec 1, 2020

The orthophoto or other base map on which the soil lines were compiled and digitized probably differs from the background imagery displayed on these maps. As a result, some minor shifting of map unit boundaries may be evident.

Erosion Hazard (Off-Road, Off-Trail)

Map unit symbol	Map unit name	Rating	Component name (percent)	Rating reasons (numeric values)	Acres in AOI	Percent of AOI
AA	Alaga-Smithdale-Briley(lucy) association, 5 to 40 percent slopes	Not rated	Oula (13%)		0.9	1.8%
			Providence (12%)			
			Sweatman (10%)			
			Guyton, frequently flooded (8%)			
Gy	Guyton silt loam, 0 to 1 percent slopes, frequently flooded	Slight	Guyton, frequently flooded (85%)		28.7	57.8%
SW	Sweatman-Smithdale association, 5 to 40 percent slopes	Very severe	Sweatman (56%)	Surface kw times slope times R index (1.00)	20.1	40.4%
			Smithdale (13%)	Surface kw times slope times R index (1.00)		
Totals for Area of Interest					**49.7**	**100.0%**

Rating	Acres in AOI	Percent of AOI
Slight	28.7	57.8%
Very severe	20.1	40.4%
Null or Not Rated	0.9	1.8%
Totals for Area of Interest	**49.7**	**100.0%**

Description

The ratings in this interpretation indicate the hazard of soil loss from off-road and off-trail areas after disturbance activities that expose the soil surface. The ratings are based on slope, soil erosion factor K, and an index of rainfall erosivity (R). The soil loss is caused by sheet or rill erosion in off-road or off-trail areas where 50 to 75 percent of the surface has been exposed by logging, grazing, mining, or other kinds of disturbance.

The ratings are both verbal and numerical. The hazard is described as "slight," "moderate," "severe," or "very severe." A rating of "slight" indicates that erosion is unlikely under ordinary climatic conditions; "moderate" indicates that some erosion is likely and that erosion-control measures may be needed; "severe" indicates that erosion is very likely and that erosion-control measures, including revegetation of bare areas, are advised; and "very severe" indicates that significant erosion is expected, loss of soil productivity and off-site damage are likely, and erosion-control measures are costly and generally impractical.

Numerical ratings indicate the severity of individual limitations. The ratings are shown as decimal fractions ranging from 0.01 to 1.00. They indicate gradations between the point at which a soil feature has the greatest negative impact on the specified aspect of forestland management (1.00) and the point at which the soil feature is not a limitation (0.00).

The map unit components listed for each map unit in the accompanying Summary by Map Unit table in Web Soil Survey or the Aggregation Report in Soil Data Viewer are determined by the aggregation method chosen. An aggregated rating class is shown for each map unit. The components listed for each map unit are only those that have the same rating class as listed for the map unit. The percent composition of each component in a particular map unit is presented to help the user better understand the percentage of each map unit that has the rating presented.

Other components with different ratings may be present in each map unit. The ratings for all components, regardless of the map unit aggregated rating, can be viewed by generating the equivalent report from the Soil Reports tab in Web Soil Survey or from the Soil Data Mart site. Onsite investigation may be needed to validate these interpretations and to confirm the identity of the soil on a given site.

Rating Options

Aggregation Method: Dominant Condition

Component Percent Cutoff: None Specified

Tie-break Rule: Higher