[R686_Ger-w3p12h9m1-5]

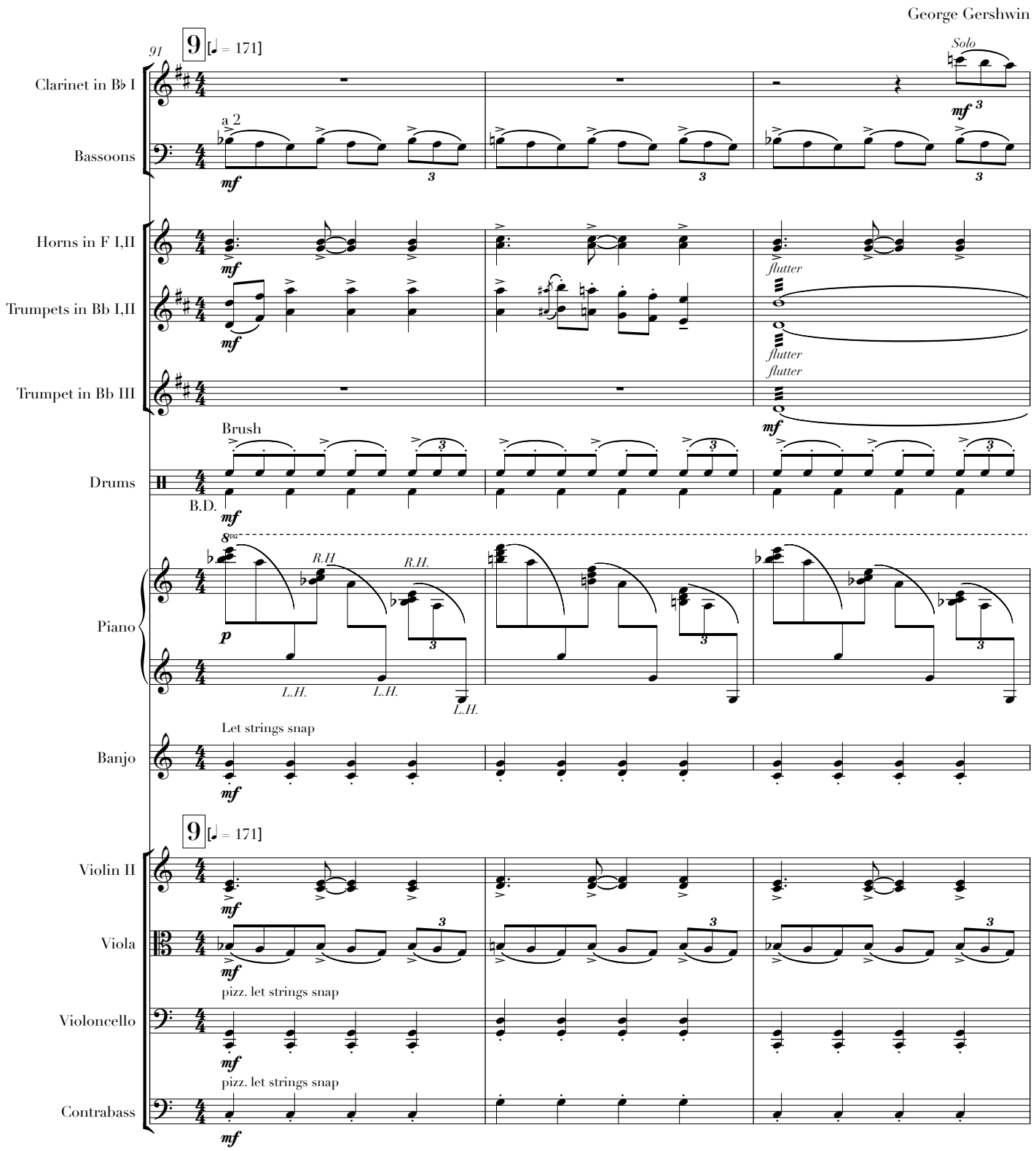

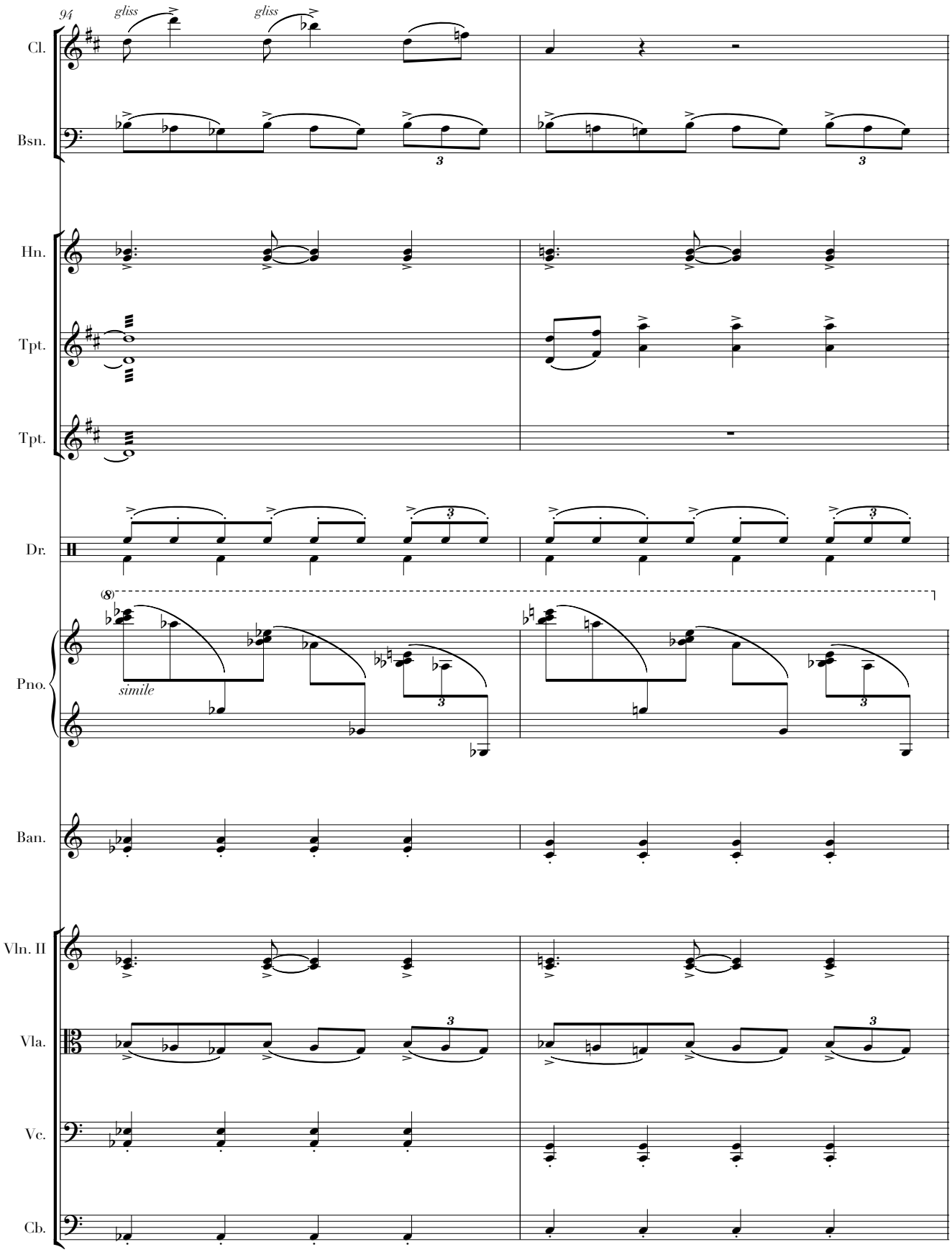
94
gliss
gliss
Cl.
Bsn.
Hn.
Tpt.
Tpt.
Dr.
(8)
simile
Pno.
Ban.
Vln. II
Vla.
Vc.
Cb.