WIKIPEDIA
The Free Encyclopedia

Mount Rushmore

(Redirected from Mount Rushmore National Memorial)

The **Mount Rushmore National Memorial** is a national memorial centered on a colossal sculpture carved into the granite face of **Mount Rushmore** (Lakota: *Tȟuŋkášila Šákpe*, or **Six Grandfathers**) in the Black Hills near Keystone, South Dakota, United States. Sculptor Gutzon Borglum designed the sculpture, called ***Shrine of Democracy***,[2] and oversaw the project's execution from 1927 to 1941 with the help of his son, Lincoln Borglum.[3][4] The sculpture features the 60-foot-tall (18 m) heads of four United States presidents: George Washington, Thomas Jefferson, Theodore Roosevelt, and Abraham Lincoln,[5] chosen to represent the nation's birth, growth, development, and preservation, respectively.[6] Mount Rushmore attracts more than two million visitors annually[1] to the memorial park which covers 1,278 acres (2.00 sq mi; 5.17 km^2).[7] The mountain's elevation is 5,725 feet (1,745 m) above sea level.[8]

The sculptor chose Mount Rushmore in part because it faces southeast for maximum sun exposure. The carving was the idea of Doane Robinson, a historian for the state of South Dakota. Robinson originally wanted the sculpture to feature American West heroes, such as Lewis and Clark, their expedition guide Sacagawea, Oglala Lakota chief Red Cloud,[9] Buffalo Bill Cody,[10] and Oglala Lakota chief Crazy Horse.[11] Borglum chose the four presidents instead.

Peter Norbeck, U.S. senator from South Dakota, sponsored the project and secured federal funding.[12] Construction began in 1927 and the presidents' faces were completed between 1934 and 1939. After Gutzon Borglum died in March 1941, his son Lincoln took over as leader of the construction project. Each president was originally to be depicted from head to waist, but lack of funding forced construction to end on October 31, 1941,[13] and only Washington's sculpture includes any detail below chin level.

The sculpture at Mount Rushmore is built on land that was illegally[14] taken from the Sioux Nation in the 1870s. The Sioux continue to demand return of the land, and in 1980 the US Supreme Court ruled in *United States v. Sioux Nation of Indians* that the taking of the Black Hills required just compensation, and awarded the tribe $102 million. The Sioux have refused the money, and demand the return of the land. This conflict continues, leading some critics of the monument to refer to it as a "Shrine of Hypocrisy".[15]

Mount Rushmore National Memorial
Shrine of Democracy
Tȟuŋkášila Šákpe

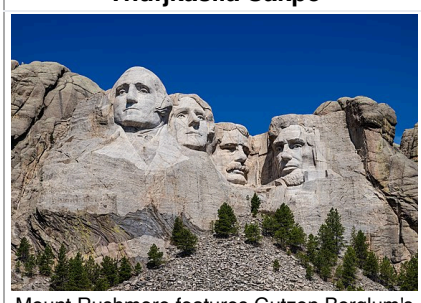

Mount Rushmore features Gutzon Borglum's sculpted heads of George Washington, Thomas Jefferson, Theodore Roosevelt and Abraham Lincoln (left to right).

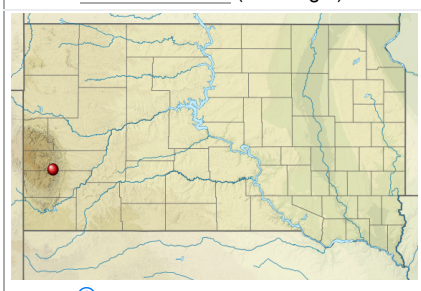

Show map of South Dakota
Show map of the United States
Show all

Location	Pennington County, South Dakota
Nearest city	Keystone, South Dakota
Coordinates	43°52′44″N 103°27′35″W
Area	1,278 acres (5.17 km^2)
Authorized	March 3, 1925
Visitors	2,440,449 (in 2022)[1]
Governing body	National Park Service
Website	www.nps.gov/moru (http://www.nps.gov/moru)
Mount Rushmore National Memorial	
U.S. National Register of Historic Places	
U.S. Historic district	
Built	1927–1941
Architect	Gutzon and Lincoln Borglum
NRHP reference No.	66000718 (https://npgallery.nps.gov/AssetDetail/NRIS/66000718)
Added to NRHP	October 15, 1966

History

"Six Grandfathers" to "Mount Rushmore"

Mount Rushmore and the surrounding Black Hills (*Pahá Sápa*) are considered sacred by Plains Indians such as the Arapaho, Cheyenne, and Lakota Sioux, who used the area for centuries as a place to pray and gather food, building materials, and medicine.[16] The Lakota called the mountain "Six Grandfathers" (*Tȟuŋkášila Šákpe*),[17] symbolizing ancestral deities personified as the six directions: north, south, east, west, above (sky), and below (earth).[18] In the latter half of the 19th century, expansion by the United States into the Black Hills led to the Sioux Wars. In the 1868 Treaty of Fort Laramie, the U.S. government granted exclusive use of all of the Black Hills, including Six Grandfathers, to the Sioux in perpetuity.[16][18]

Six Grandfathers was a significant part of the spiritual journey taken in the early 1870s by Lakota leader Black Elk (*Heȟáka Sápa*, also known as "The Sixth Grandfather"),[19] that culminated at the nearby Black Elk Peak,[17] (*Hiŋháŋ Káǧa,* "Making of Owls")[20][21] U.S. general George Armstrong Custer summited Black Elk Peak a few years later in 1874 during the Black Hills Expedition, which triggered the Black Hills Gold Rush and Great Sioux War of 1876.[22] In 1877, the U.S. broke the Treaty of Fort Laramie and asserted control over the area, leading to an influx of settlers and prospectors.[16][18]

Among those prospectors was New York mining promoter James Wilson, who organized the Harney Peak Tin Company, and hired New York attorney Charles E. Rushmore to visit the Black Hills and confirm the company's land claims. During a visit in 1884[16][23] or 1885,[24][25] Rushmore saw Six Grandfathers and asked his guide, Bill Challis, the mountain's name; Challis replied that the mountain didn't have a name, but that it would henceforth be named after Rushmore.[26][18] The name "Mount Rushmore" continued to be used locally, and was officially recognized by the United States Board of Geographic Names in June 1930.[26][18]

Concept, design and funding

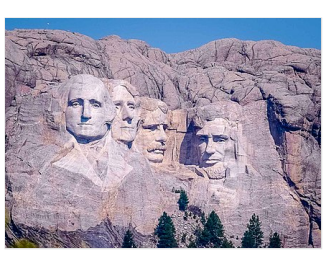

The completed sculpture

By the 1920s, South Dakota had become a U.S. state, and was a popular destination for road trippers visiting the Black Hills National Forest, Wind Cave National Park, and Needles Highway.[16] In 1923,[27][28] the Secretary of the South Dakota State Historical Society, Doane Robinson, who would come to be known as the "Father of Mount Rushmore",[18][29] learned about the "Shrine to the Confederacy", a project to carve the likenesses of Confederate generals into the side of Stone Mountain, Georgia, that had been underway since 1915.[16] Seeking to boost tourism to South Dakota, Robinson began promoting the idea of a similar monument in the Black Hills,[18] representing "not only the wild grandeur of its local geography but also the triumph of western civilization over that geography through its anthropomorphic representation."[30]

Robinson initially approached sculptor Lorado Taft, but Taft was ill at the time and uninterested in Robinson's project. Robinson next sought the help of then-U.S. Senator Peter Norbeck, who had established Custer State Park when he was Governor in 1919. Norbeck cautiously supported Robinson's plan, and Robinson began campaigning for it publicly. Some in the local community also supported Robinson's plan, but many opposed it vigorously.[27]

On August 20, 1924, Robinson wrote to Gutzon Borglum, the sculptor of "Shrine to the Confederacy", asking him to travel to the Black Hills region to determine whether the carving could be accomplished.[27][31] Borglum, who had involved himself with the Ku Klux Klan, one of the Stone Mountain memorial's funders, had been having disagreements with the Stone Mountain Memorial Association, and on September 24, 1924, travelled to South Dakota to meet Robinson.[32][33]

Borglum's original plan was to make the carvings in 150-meter-high granite pillars known as the Needles (*Hiŋháŋ Káǧa*). However, the eroded Needles were too thin to support sculpting.[18] Also, some in the Black Hills such as Cora Babbitt Johnson, protested against carving the Needles on environmental and religious grounds.[27] On August 14, 1925, Borglum summitted Black Elk Peak while scouting alternative locations,[26] and reportedly said upon seeing Mount Rushmore, "America will march along that skyline."[31] He chose Mount Rushmore, a grander location, partly because it faced southeast and enjoyed maximum exposure to sunlight.[18]

Borglum rejected Robinson's original plan of depicting characters from the Old West, such as Lewis and Clark, Red Cloud, Sacagawea, John C. Fremont, and Crazy Horse, and instead decided to depict four American presidents: George Washington, Thomas Jefferson, Abraham Lincoln, and Theodore Roosevelt.[18][16][27] The four presidential faces were said to be carved into the granite with the intention of symbolizing "an accomplishment born, planned, and created in the minds and by the hands of Americans for Americans".[30] The Lakota and other local indigenous communities objected to the overall plan as constituting desecration of their sacred lands, and to the racist and sometimes violent anti-indigenous policies of the four presidents depicted.[18] For the Lakota and other tribes, the monument "came to epitomize the loss of their sacred lands and the injustices they've suffered under the U.S. government."[34]

Senator Norbeck and Congressman William Williamson of South Dakota introduced bills in early 1925 for permission to use federal land,[35] which passed easily. South Dakota legislation had less support, only passing narrowly on its third attempt, which Governor Carl Gunderson signed into law on March 5, 1925. Private funding came slowly and Borglum invited President Calvin Coolidge to an August 1927 dedication ceremony, at which he promised federal funding. Congress passed the Mount Rushmore National Memorial Act, signed by Coolidge, which authorized up to $250,000 in matching funds. The 1929 presidential transition to Herbert Hoover delayed funding until an initial federal match of $54,670.56 was acquired.[36]

Carving started in 1927 and ended in 1941 with no fatalities.[37][38]

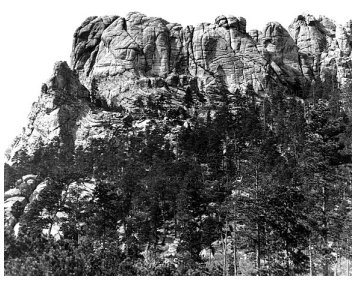

Mount Rushmore (Six Grandfathers) before construction, c. 1905

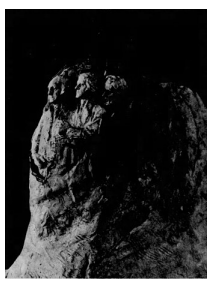

Early model of the design

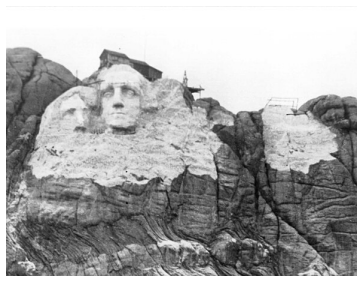

Construction underway, with Jefferson to the left of Washington before unstable rock necessitated a change in the design

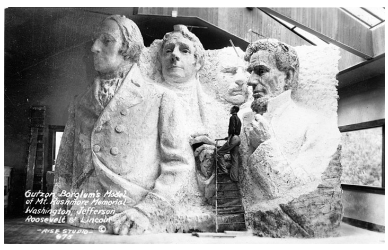

Original mockup of the Mount Rushmore statue "before funding ran out"[39]

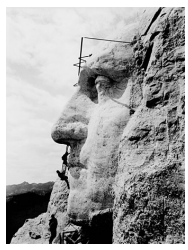

Construction of George Washington's likeness

Closeup view of final sculptures

Construction

Between October 4, 1927, and October 31, 1941, Gutzon Borglum and 400 workers[40] sculpted the colossal 60-foot-high (18 m) carvings of United States Presidents George Washington, Thomas Jefferson, Theodore Roosevelt, and Abraham Lincoln to represent the first 150 years of American history. These presidents were selected by Borglum because of their role in preserving the Republic and expanding its territory.[31][30] The carving of Mount Rushmore involved the use of dynamite, followed by the process of "honeycombing", where workers drill holes close together, allowing small pieces to be removed by hand.[41] In total, about 450,000 short tons (410,000 t) of rock were blasted off the mountainside.[42] The image of Thomas Jefferson was originally intended to appear in the area at Washington's right, but after the work there was begun, the rock was found to be unsuitable, so the work on Jefferson's figure was dynamited, and a new figure was sculpted to Washington's left.[31]

Plaque at Mount Rushmore National Monument with names of monument workers

The chief carver of the mountain was Luigi Del Bianco, an artisan and stonemason who emigrated to the U.S. from Friuli in Italy and was chosen to work on this project because of his understanding of sculptural language and ability to imbue emotion in the carved portraits.[3][4]

In 1933, the National Park Service took Mount Rushmore under its jurisdiction. Julian Spotts helped with the project by improving its infrastructure. For example, he had the tram upgraded so it could reach the top of Mount Rushmore for the ease of workers. By July 4, 1934, Washington's face had been completed and was dedicated. The face of Thomas Jefferson was dedicated in 1936, and Abraham Lincoln's on September 17, 1937. In 1937, a bill was introduced in Congress to add the head of civil-rights leader Susan B. Anthony, but a rider was passed on an appropriations bill requiring federal funds be used to finish only those heads that had already been started at that time.[43] In 1939, the face of Theodore Roosevelt was dedicated.[44]

The Sculptor's Studio – a display of unique plaster models and tools related to the sculpting – was built in 1939 under the direction of Borglum. Borglum died from an embolism in March 1941. His son, Lincoln Borglum, continued the project. Originally, it was planned that the figures would be carved from head to waist,[45] but insufficient funding forced the carving to end. Borglum had also planned a massive panel in the shape of the Louisiana Purchase commemorating in eight-foot-tall gilded letters the Declaration of Independence, U.S. Constitution, Louisiana Purchase, and seven other territorial acquisitions from the Alaska purchase to the Panama Canal Zone.[30] In total, the entire project cost US$989,992.32 (equivalent to $20.5 million in 2023).[46]

Nick Clifford, the last remaining carver, died in November 2019 at age 98.[47]

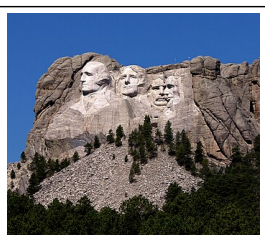

View of Mount Rushmore as seen from SD 244

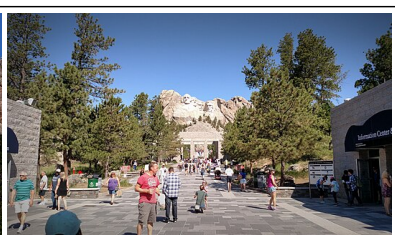

Visitor and information center area and walkway toward viewing platform

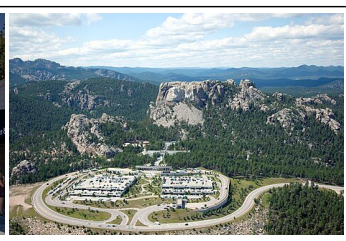

Aerial view of Mount Rushmore and buildings

Mount Rushmore and flag display

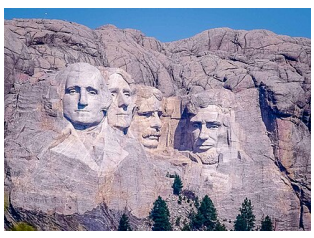

View of Mount Rushmore from the air

View of tool marks on construction rubble at base of monument from visitor walkway

Later developments

Harold Spitznagel and Cecil Doty designed the original visitor center, finished in 1957, as part of the Mission 66 effort to improve visitors' facilities at national parks and monuments across the country.[48][49] Ten years of redevelopment work culminated with the completion of extensive visitor facilities and sidewalks in 1998, such as a Visitor Center, the Lincoln Borglum Museum, and the Presidential Trail.

On October 15, 1966, Mount Rushmore was listed on the National Register of Historic Places. A 500-word essay giving the history of the United States by Nebraska student William Andrew Burkett was selected as the college-age group winner in a 1934 competition, and that essay was placed on the Entablature on a bronze plate in 1973.[43][50] In 1991, President George H. W. Bush officially dedicated Mount Rushmore.[51]

In 2004, Gerard Baker was appointed superintendent of the park, the first and so far only Native American in that role. Baker stated that he will open up more "avenues of interpretation", and that the four presidents are "only one avenue and only one focus."[52]

Proposals to add additional faces

In 1937, when the sculpture was not yet complete, a bill in Congress supporting the addition of women's rights activist Susan B. Anthony failed. When the sculpture was completed in 1941, the sculptors said that the remaining rock was not suitable for additional carvings. This stance was shared by RESPEC, an engineering firm charged with monitoring the stability of the rock in 1989. Proposals of additional sculptures include John F. Kennedy after his assassination in 1963, and Ronald Reagan in 1985 and 1999 – the latter proposal receiving a debate in Congress at the time.[53] Barack Obama was asked about his own potential addition in 2008 and he joked that his ears were too large.[54]

Donald Trump has on occasion expressed interest in his own addition to the mountain. During a 2017 rally in Ohio, Trump said, "I'd ask whether or not you some day think I will be on Mount Rushmore ... If I did it joking, totally joking, having fun, the fake news media will say, 'He believes he should be on Mount Rushmore.' So I won't say it."[55] South Dakota Governor Kristi Noem, described the potential addition as Trump's "dream" in 2018.[56]

Former House Speaker Nancy Pelosi said in an August 2024 interview that President Joe Biden is a “Mount Rushmore kind of president” and stated his likeness should be added to the monument.[57]

Tourism

Tourism is South Dakota's second-largest industry, and Mount Rushmore is the state's top tourist attraction.[58] 2,185,447 people visited the park in 2012.[1]

Historical visitor count[1]

Year	Visitors
1941	393,000
1950	740,499
1960	1,067,000
1970	1,965,700
1980	1,284,888
1990	1,671,673
2000	1,868,876
2010	2,331,237
2020	2,074,986

The popularity of the location, as with many other national monuments, derives from its immediate recognizability; "there are no substitutes for iconic resources such as the Statue of Liberty, the Lincoln Memorial, or Mount Rushmore. These locations are one of a kind places".[59] However, Mount Rushmore also provides access to a surrounding environment of wilderness, which distinguishes it from the typical proximity of national monuments to urban centers like Washington, D.C., and New York City.[59]

In the 1950s and 1960s, local Lakota Sioux elder Benjamin Black Elk (son of medicine man Black Elk, who had been present at the Battle of the Little Bighorn) was known as the "Fifth Face of Mount Rushmore", posing for photographs with thousands of tourists daily in his native attire. The South Dakota State Historical Society notes that he was one of the most photographed people in the world over that 20-year period.[60]

Hall of Records

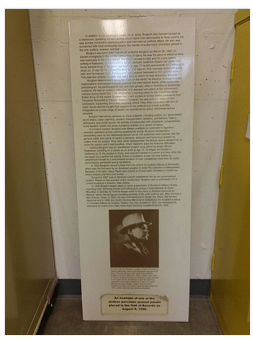

A copy of one of the panels entombed in the Hall of Records

Borglum originally envisioned a grand Hall of Records where America's greatest historical documents and artifacts could be protected and shown to tourists. He managed to start the project, but cut only 70 feet (21 m) into the rock before work stopped in 1939 to focus on the faces. In 1998, a repository was constructed inside the mouth of the cave housing 16 enamel panels with biographical and historical information about Mount Rushmore as well as the texts of the documents Borglum wanted to preserve there. The repository consists of a teakwood box inside of a titanium vault placed in the ground with a granite capstone.[61][62]

Hall of Records panel text

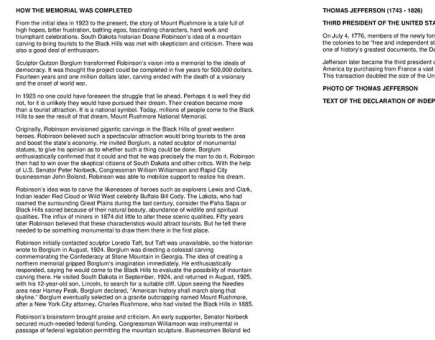

HOW THE MEMORIAL WAS COMPLETED

From the initial idea in 1923 to the present, the story of Mount Rushmore is a tale full of high hopes, bitter frustration, battling egos, fascinating characters, hard work and triumphant celebrations. South Dakota historian Doane Robinson's idea of a mountain carving to bring tourists to the Black Hills was met with skepticism and criticism. There was also a good deal of enthusiasm.

Sculptor Gutzon Borglum transformed Robinson's vision into a memorial to the ideals of democracy. It was thought the project could be completed in five years for 500,000 dollars. Fourteen years and one million dollars later, carving ended with the death of a visionary and the onset of world war.

In 1923 no one could have foreseen the struggle that lie ahead. Perhaps it is well they did not, for it is unlikely they would have pursued their dream. Their creation become more than a tourist attraction. It is a national symbol. Today, millions of people come to the Black Hills to see the result of that dream, Mount Rushmore National Memorial.

Originally, Robinson envisioned gigantic carvings in the Black Hills of great western heroes. Robinson believed such a spectacular attraction would bring tourists to the area and boost the state's economy. He invited Borglum, a noted sculptor of monumental statues, to give his opinion as to whether such a thing could be done. Borglum enthusiastically confirmed that it could and that he was precisely the man to do it. Robinson then had to win over the skeptical citizens of South Dakota and other critics. With the help of U.S. Senator Peter Norbeck, Congressman William Williamson and Rapid City businessman John Boland, Robinson was able to mobilize support to realize his dream.

Robinson's idea was to carve the likenesses of heroes such as explorers Lewis and Clark, Indian leader Red Cloud or Wild West celebrity Buffalo Bill Cody. The Lakota, who had roamed the surrounding Great Plains during the last century, consider the Paha Sapa or Black Hills sacred because of their natural beauty, abundance of wildlife and spiritual qualities. The influx of miners in 1874 did little to alter these scenic qualities. Fifty years later Robinson believed that these characteristics would attract tourists. But he felt there needed to be something monumental to draw them there in the first place.

Robinson initially contacted sculptor Lorado Taft, but Taft was unavailable, so the historian wrote to Borglum in August, 1924. Borglum was directing a colossal carving commemorating the Confederacy at Stone Mountain in Georgia. The idea of creating a northern memorial gripped Borglum's imagination immediately. He enthusiastically responded, saying he would come to the Black Hills to evaluate the possibility of mountain carving there. He visited South Dakota in September, 1924, and returned in August, 1925, with his 12-year-old son, Lincoln, to search for a suitable cliff. Upon seeing the Needles area near Harney Peak, Borglum declared, "American history shall march along that skyline." Borglum eventually selected on a granite outcropping named Mount Rushmore, after a New York City attorney, Charles Rushmore, who had visited the Black Hills in 1885.

Robinson's brainstorm brought praise and criticism. An early supporter, Senator Norbeck secured much-needed federal funding. Congressman Williamson was instrumental in passage of federal legislation permitting the mountain sculpture. Businessmen Boland led

Completing the Sculpture

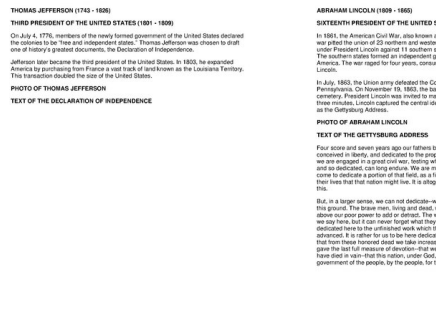

THOMAS JEFFERSON (1743 - 1826)

THIRD PRESIDENT OF THE UNITED STATES (1801 - 1809)

On July 4, 1776, members of the newly formed government of the United States declared the colonies to be "free and independent states." Thomas Jefferson was chosen to draft one of history's greatest documents, the Declaration of Independence.

Jefferson later became the third president of the United States. In 1803, he expanded America by purchasing from France a vast track of land known as the Louisiana Territory. This transaction doubled the size of the United States.

PHOTO OF THOMAS JEFFERSON

TEXT OF THE DECLARATION OF INDEPENDENCE

Jefferson panel

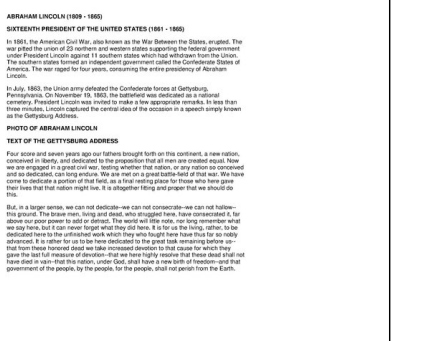

ABRAHAM LINCOLN (1809 - 1865)

SIXTEENTH PRESIDENT OF THE UNITED STATES (1861 - 1865)

In 1861, the American Civil War, also known as the War Between the States, erupted. The war pitted the union of 23 northern and western states supporting the federal government under President Lincoln against 11 southern states which had withdrawn from the Union. The southern states formed an independent government called the Confederate States of America. The war raged for four years, consuming the entire presidency of Abraham Lincoln.

In July, 1863, the Union army defeated the Confederate forces at Gettysburg, Pennsylvania. On November 19, 1863, the battlefield was dedicated as a national cemetery. President Lincoln was invited to make a few appropriate remarks. In less than three minutes, Lincoln captured the central idea of the occasion in a speech simply known as the Gettysburg Address.

PHOTO OF ABRAHAM LINCOLN

TEXT OF THE GETTYSBURG ADDRESS

Four score and seven years ago our fathers brought forth on this continent, a new nation, conceived in liberty, and dedicated to the proposition that all men are created equal. Now we are engaged in a great civil war, testing whether that nation, or any nation so conceived and so dedicated, can long endure. We are met on a great battle-field of that war. We have come to dedicate a portion of that field, as a final resting place for those who here gave their lives that that nation might live. It is altogether fitting and proper that we should do this.

But, in a larger sense, we can not dedicate—we can not consecrate—we can not hallow—this ground. The brave men, living and dead, who struggled here, have consecrated it, far above our poor power to add or detract. The world will little note, nor long remember what we say here, but it can never forget what they did here. It is for us the living, rather, to be dedicated here to the unfinished work which they who fought here have thus far so nobly advanced. It is rather for us to be here dedicated to the great task remaining before us—that from these honored dead we take increased devotion to that cause for which they gave the last full measure of devotion—that we here highly resolve that these dead shall not have died in vain—that this nation, under God, shall have a new birth of freedom—and that government of the people, by the people, for the people, shall not perish from the Earth.

Lincoln panel

The Meaning of Mount Rushmore

The four American Presidents carved into the granite of Mount Rushmore were chosen by sculptor Gutzon Borglum to commemorate the founding, growth, preservation and development of the United States. They symbolize the principles of liberty and freedom on which the nation was founded. George Washington signifies the struggle for independence and the birth of the Republic; Thomas Jefferson the territorial expansion of the country; Abraham Lincoln the permanent union of the states, and equality for all citizens, and Theodore Roosevelt, the 20th century role of the United States in world affairs and the rights of the common man.

The following is a brief history of the United States' first 150 years. This is not meant to be a scholarly version of American history, but to weave the four presidents on Mount Rushmore into the early and important events of America's development.

Between 1700 and 1750 the British colonial population in America increased to more than one million and pressure mounted to occupy the fund west of the Appalachians. British expansion was a threat to the Indians, French and Spanish. As a result of the French and Indian War, also known as the Seven Years War, France lost all of its fund in North America to Britain and Spain.

The French and Indian war demonstrated just how independent the colonists had become. American merchants were trading illegally with French Caribbean sugar islands. The British resolved to remove control. Customs agents were ordered to crack down on the smugglers and courts we directed to try them. For the first time, Britain posted a large peacetime army in her American colonies.

Dislike of George III dated from an early act authorizing indiscriminate searches of private homes. In 1761 James Otis, an impassioned lawyer, spoke out against such search warrants, saying that it violated natural rights that long antedated colonial rule. In 1765 a Stamp Act levied taxes to raise funds to support British troops in the colonies. This outraged the colonists who boycotted British goods and forced repeal of the act. In the Virginia House of Burgesses, Patrick Henry in a dramatic speech challenged taxation without representation. Unrest grew when British soldiers fired into angry crowds killing five people in the Boston Massacre. Samuel Adams played a vital role in the rebellion along with John Hancock who helped to organize resistance. In 1773 patriots threw shipments of tea into Boston harbor in protest of these taxes. This incident became known as the Boston Tea Party.

On April 18, 1775, British Major General Thomas Gage sent troops from Boston to Lexington and Concord, Massachusetts, to capture colonial leaders and military supplies. Warned by Paul Revere, 70 indicamen met 100 British soldiers at Lexington. Shots were exchanged and the Redcoats marched on to Concord where 450 Americans faced 700 British. By day's end, 50 Americans and 73 British had been killed.

Lexington and Concord transformed a local, political struggle into a full-scale confrontation in which all 13 colonies joined.

American morale had plummeted to its lowest point in 1776 during the terrible retreat that

Meaning of Mount Rushmore

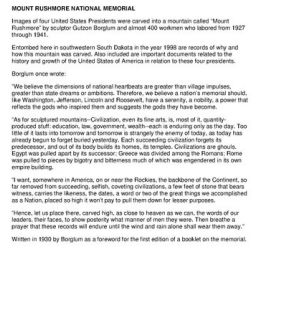

MOUNT RUSHMORE NATIONAL MEMORIAL

Images of four United States Presidents were carved into a mountain called "Mount Rushmore" by sculptor Gutzon Borglum and almost 400 workmen who labored from 1927 through 1941.

Entombed here in southwestern South Dakota in the year 1998 are records of why and how this mountain was carved. Also included are important documents related to the history and growth of the United States of America in relation to these four presidents.

Borglum once wrote:

"We believe the dimensions of national heartbeats are greater than village impulses, greater than state dreams or ambitions. Therefore, we believe a nation's memorial should, like Washington, Jefferson, Lincoln and Roosevelt, have a serenity, a nobility, a power that reflects the gods who inspired them and suggests the gods they have become.

"As for sculptured mountains—Civilization, even its fine arts, is, most of it, quantity-produced stuff: education, law, government, wealth—each a enduring only as the day. Too little of it lasts into tomorrow and tomorrow is strangely the enemy of today, as today has already begun to forget buried yesterday. Each succeeding civilization forgets its predecessor, and out of its body builds its homes, its temples. Civilizations are ghouls. Egypt was pulled apart by its successor; Greece was divided among the Romans; Rome was pulled to pieces by bigotry and bitterness much of which was engendered in its own empire building.

"I want, somewhere in America, on or near the Rockies, the backbone of the Continent, so far removed from succeeding, selfish, coveting civilizations, a few feet of stone that bears witness, carries the likeness, the dates, a word or two of the great things we accomplished as a Nation, placed so high it won't pay to pull them down for lesser purposes.

"Hence, let us place there, carved high, as close to heaven as we can, the words of our leaders, their faces, to show posterity what manner of men they were. Then breathe a prayer that these records will endure until the wind and rain alone shall wear them away."

Written in 1930 by Borglum as a foreword for the first edition of a booklet on the memorial.

Mount Rushmore memorial

Conservation

The ongoing conservation of the site is overseen by the National Park Service.[63] Maintenance of the memorial requires mountain climbers to monitor and seal cracks annually.[64] Due to budget constraints, the memorial is not regularly cleaned to remove lichens. However, in 2005 Alfred Kärcher, a German manufacturer of pressure washing and steam cleaning machines, conducted a free cleanup operation which lasted several weeks, using pressurized water at over 200 °F (93 °C).[65] Other efforts to conserve the monument have included replacement of the sealant applied originally to cracks in the stone by Gutzon Borglum, which had proved ineffective at providing water resistance. The components of Borglum's sealant included linseed oil, granite dust, and white lead, but a modern silicone replacement for the cracks is now used, disguised with granite dust.[66]

In 1998, electronic monitoring devices were installed to track movement in the topology of the sculpture to an accuracy of three millimeters. The site was digitally recorded in 2009 using a terrestrial laser scanning method as part of the international Scottish Ten project, providing a high-resolution record to aid the conservation of the site. This data was made publicly accessible online.[67]

Ecology

The Black Hills opposite Mount Rushmore

The flora and fauna of Mount Rushmore are similar to those of the rest of the Black Hills region of South Dakota. Birds including the turkey vulture, golden eagle, bald eagle, red-tailed hawk, swallows and white-throated swifts fly around Mount Rushmore and nest in the ledges of the mountain. Smaller birds, including songbirds, nuthatches, woodpeckers and flycatchers inhabit the surrounding pine forests.[68] Terrestrial mammals include the mouse, least chipmunk, red squirrel, skunk, porcupine, raccoon, beaver, badger, coyote, bighorn sheep, bobcat, elk, mule deer, yellow-bellied marmot, and American bison.[68][69] The striped chorus frog, western chorus frog, and northern leopard frog also inhabit the area,[70] along with several species of snake. Grizzly Bear Brook and Starling Basin Brook, the two streams in the memorial, support fish such as the longnose dace and the brook trout. Mountain goats are not indigenous to the region. Those living near Mount Rushmore are descendants of a herd that Canada gifted to Custer State Park in 1924, which later escaped.[68][71][72]

At lower elevations, coniferous trees, mainly the ponderosa pine, surround most of the monument. Other trees include the bur oak, the Black Hills spruce, and the cottonwood. Nine species of shrubs grow near Mount Rushmore. There is also a wide variety of wildflowers, including especially the snapdragon, sunflower, and violet. Towards higher elevations, plant life becomes sparser.[72] However, only approximately five percent of the plant species found in the Black Hills are indigenous to the region.[73]

The area receives about 18 inches (460 mm) of precipitation on average per year, enough to support abundant animal and plant life. Trees and other plants help to control surface runoff. Dikes, seeps, and springs help to dam up water that is flowing downhill, providing watering spots for animals. In addition, stones like sandstone and limestone help to hold groundwater, creating aquifers.[74]

A 2016 investigation by the U.S. Geological Survey found unusually high concentrations of perchlorate in the surface water and groundwater of the area.[75] A sample collected from a stream had a maximum perchlorate concentration of 54 micrograms per liter, roughly 270 times higher than samples taken from locations outside the area.[76] The report concluded the probable cause of the contamination was the aerial fireworks displays that had taken place on Independence Days from 1998 to 2009.[77][75] The National Park Service also reported that at least 27 forest fires around Mount Rushmore in that same period (1998 to 2009) have been caused by fireworks displays.[78]

A study of the fire scars present in tree ring samples indicates that forest fires occur in the ponderosa forests surrounding Mount Rushmore around every 27 years. Large fires are not common. Most events have been ground fires that serve to clear forest debris.[79] The area is a climax community with an equilibrium such that a pine

beetle infestation would threaten the forest.[69]

Geography

Geology

Mount Rushmore is largely composed of granite. The memorial is carved on the northwest margin of the Black Elk Peak granite batholith in the Black Hills of South Dakota, so the geologic formations of the heart of the Black Hills region are also evident at Mount Rushmore. The batholith magma intruded into the pre-existing mica schist rocks during the Proterozoic, 1.6 billion years ago.[80] Coarse grained pegmatite dikes are associated with the granite intrusion of Black Elk Peak and are visibly lighter in color, thus explaining the light-colored streaks on the foreheads of the presidents.

The Black Hills granites were exposed to erosion during the Neoproterozoic, but were later buried by sandstone and other sediments during the Cambrian. Remaining buried throughout the Paleozoic, they were re-exposed again during the Laramide orogeny around 70 million years ago.[80] The Black Hills area was uplifted as an elongated geologic dome.[81] Subsequent erosion stripped the granite of the overlying sediments and the softer adjacent schist. Some schist does remain and can be seen as the darker material just below the sculpture of Washington.

The tallest mountain in the region is Black Elk Peak (7,242 ft or 2,207 m). Borglum selected Mount Rushmore as the site for several reasons. The rock of the mountain is composed of smooth, fine-grained granite. The durable granite erodes only 1 inch (25 mm) every 10,000 years, thus was more than sturdy enough to support the sculpture and its long-term exposure.[31] The mountain's height of 5,725 feet (1,745 m) above sea level[8] made it suitable, and because it faces the southeast, the workers also had the advantage of sunlight for most of the day.

It is not possible to add another president to the memorial, because the rock that surrounds the existing faces is not suitable for additional carving,[82] and because additional sculpting could create instabilities in the existing carvings.[83]

Soils

The Mount Rushmore area is underlain by well drained alfisol soils of very gravelly loam (Mocmount) to silt loam (Buska) texture, brown to dark grayish brown.[84]

Climate

Mount Rushmore has a dry-winter humid continental climate (*Dwb* in the Köppen climate classification). It is inside a USDA Plant Hardiness Zone of 5a, meaning certain plant life in the area can withstand a low temperature of no less than −20 °F (−29 °C).[85]

The two wettest months of the year are May and June. Orographic lift causes brief but strong afternoon thunderstorms during the summer.[86]

Climate data for Mount Rushmore National Memorial (1991–2020 normals, extremes 1962–present)													
Month	**Jan**	**Feb**	**Mar**	**Apr**	**May**	**Jun**	**Jul**	**Aug**	**Sep**	**Oct**	**Nov**	**Dec**	**Year**
Record high °F (°C)	70 (21)	68 (20)	78 (26)	85 (29)	93 (34)	99 (37)	100 (38)	99 (37)	97 (36)	86 (30)	75 (24)	68 (20)	100 (38)
Mean maximum °F (°C)	57.8 (14.3)	57.3 (14.1)	65.2 (18.4)	72.9 (22.7)	81.5 (27.5)	89.2 (31.8)	92.7 (33.7)	90.9 (32.7)	87.2 (30.7)	77.0 (25.0)	65.4 (18.6)	57.2 (14.0)	94.0 (34.4)
Mean daily maximum °F (°C)	36.8 (2.7)	36.3 (2.4)	44.2 (6.8)	50.2 (10.1)	59.6 (15.3)	71.1 (21.7)	78.7 (25.9)	77.5 (25.3)	69.1 (20.6)	55.0 (12.8)	44.4 (6.9)	36.6 (2.6)	55.0 (12.8)
Daily mean °F (°C)	27.8 (−2.3)	27.3 (−2.6)	34.8 (1.6)	41.0 (5.0)	50.6 (10.3)	61.5 (16.4)	68.9 (20.5)	67.8 (19.9)	59.4 (15.2)	45.9 (7.7)	35.7 (2.1)	28.2 (−2.1)	45.7 (7.6)
Mean daily minimum °F (°C)	18.8 (−7.3)	18.4 (−7.6)	25.4 (−3.7)	31.8 (−0.1)	41.5 (5.3)	51.9 (11.1)	59.1 (15.1)	58.0 (14.4)	49.6 (9.8)	36.8 (2.7)	27.0 (−2.8)	19.8 (−6.8)	36.5 (2.5)
Mean minimum °F (°C)	−5.8 (−21.0)	−4.2 (−20.1)	3.8 (−15.7)	15.3 (−9.3)	26.9 (−2.8)	39.8 (4.3)	48.1 (8.9)	45.9 (7.7)	32.2 (0.1)	17.2 (−8.2)	6.8 (−14.0)	−2.2 (−19.0)	−12.6 (−24.8)
Record low °F (°C)	−38 (−39)	−29 (−34)	−16 (−27)	1 (−17)	14 (−10)	27 (−3)	40 (4)	33 (1)	19 (−7)	−4 (−20)	−12 (−24)	−31 (−35)	−38 (−39)
Average precipitation inches (mm)	0.48 (12)	0.76 (19)	1.35 (34)	2.62 (67)	4.80 (122)	3.58 (91)	3.59 (91)	2.29 (58)	1.76 (45)	1.80 (46)	0.59 (15)	0.50 (13)	24.12 (613)
Average snowfall inches (cm)	7.2 (18)	8.9 (23)	9.6 (24)	13.1 (33)	1.5 (3.8)	0.2 (0.51)	0.0 (0.0)	0.0 (0.0)	0.9 (2.3)	4.9 (12)	6.4 (16)	6.6 (17)	59.3 (151)
Average precipitation days (≥ 0.01 in)	5.1	6.1	6.7	9.7	13.6	13.4	12.4	10.5	7.7	7.1	4.5	4.7	101.5
Average snowy days (≥ 0.1 in)	4.5	4.9	3.9	3.4	0.8	0.1	0.0	0.0	0.2	1.7	3.0	4.0	26.5
Source: NOAA[87][88]													

In popular culture

Roger Thornhill (Cary Grant) and Eve Kendall (Eva Marie Saint) dangle precipitously from the sculpture of George Washington in the 1959 film *North by Northwest*.

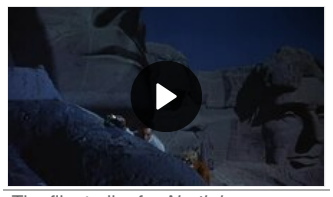

The film trailer for *North by Northwest* prominently features the site and sculpture.

Mount Rushmore has been depicted in multiple films, comic books, and television series.[89][90] Its functions vary from settings for action scenes to the site of hidden locations.[89] Its most famous appearance is as the location of the final chase scene in the 1959 film *North by Northwest*.[90][91][92][59] It is used as a secret base of operations by the protagonists in the 2004 film *Team America: World Police*,[93][94] and the secret underground city of Cíbola is located there in the 2007 film *National Treasure: Book of Secrets*.[89][90][91] In the *Phineas and Ferb* episode *Candace Loses Her Head*, both Phineas and Ferb sculpt Candace's face on the monument for her 15th birthday.[95] In some films, the presidential faces are replaced with others;[89] examples include the 1980 film *Superman II* and the 1996 film *Mars Attacks!* where the villains add their faces to the monument, and the 2003 film *Head of State* where the newly elected president's face is added.[91][96] In works showing attacks on landmarks to signify the scope of a threat, Mount Rushmore is a common target; examples include the aforementioned facial replacements in *Superman II* and *Mars Attacks!* as well as natural disasters in works like the 2006 miniseries *10.5: Apocalypse* and terrorist attacks as in the 1997 film *The Peacekeeper*.[96] An atypical representation of the monument appears in the 2013 film *Nebraska*, where instead of being treated with reverence it is criticized for being unfinished.[91][97]

Land dispute

The Treaty of Fort Laramie (1868) had granted the Black Hills to the Lakota people in perpetuity, but the United States took the area from the tribe after the Great Sioux War of 1876. Members of the American Indian Movement led an occupation of the monument in 1971, naming it "Mount Crazy Horse", and Lakota holy man John Fire Lame Deer planted a prayer staff on top of the mountain. Lame Deer said that the staff formed a symbolic shroud over the presidents' faces "which shall remain dirty until the treaties concerning the Black Hills are fulfilled."[98]

The 1980 United States Supreme Court decision *United States v. Sioux Nation of Indians*[99] ruled that the Sioux had not received just compensation for their land in the Black Hills,[100] which includes Mount Rushmore. The court proposed $102 million as compensation for the loss of the Black Hills. This compensation was valued at $1.3 billion in 2011,[101] and – with accumulated interest – nearly $2 billion in 2021. In 2020, Oglala Lakota Nation citizen and Indigenous activist Nick Tilsen explained that his people would not accept a settlement, "because we won't settle for anything less than the full return of our lands as stipulated by the treaties our nations signed and agreed upon."[102]

Construction on the Crazy Horse Memorial began in 1940 elsewhere in the Black Hills. Ostensibly to commemorate the Native American leader and as a response to Mount Rushmore, if completed it would be larger than Mount Rushmore. The Crazy Horse Memorial Foundation has rejected offers of federal funds. Its construction has the support of some Lakota chiefs, but it is the subject of controversy, even among Native American tribes.[103]

Legacy and commemoration

3-cent Mount Rushmore stamp, 1952

26-cent Mount Rushmore "Shrine of Democracy" airmail stamp, 1974

The 1991 Mount Rushmore 50th Anniversary commemorative silver dollar

Borglum titled his sculpture at Mount Rushmore as the *Shrine of Democracy*, but the illegal seizure of the Black Hills where the memorial is located has led to some critics to refer to it as the "Shrine of Hypocrisy".[15][104][105][106]

On August 11, 1952, the U.S. Post Office issued the Mount Rushmore Memorial 3-cent commemorative stamp on the 25th anniversary of the dedication of the Mount Rushmore National Memorial.[107] On January 2, 1974, a 26-cent airmail stamp depicting the monument was also issued.[108] In 1991 the United States Mint released commemorative silver dollar, half-dollar, and five-dollar coins celebrating the 50th anniversary of the monument's dedication,[109][110][111] and the sculpture was the main subject of the 2006 South Dakota state quarter.[112]

In music, American composer Michael Daugherty's 2010 piece for chorus and orchestra, "Mount Rushmore", depicts each of the four presidents in separate movements. The piece sets texts by George Washington, William Billings, Thomas Jefferson, Maria Cosway, Theodore Roosevelt, and Abraham Lincoln.[113] By contrast, the song, "Little Snakes", by Protest The Hero, "addresses the violent colonial history involved in the sculpting of Mount Rushmore", critiquing the monument as a symbol of colonialism, referencing the genocide of indigenous peoples and the ownership of slaves by George Washington and Thomas Jefferson.[114][115]

The Washington Nationals baseball club uses large foam rubber depictions of the "Rushmore Four" in both their marketing campaigns and in a series of in-stadium promotions such as the Presidents Race.[116][117]

See also

- List of colossal sculpture *in situ*
- List of tallest statues
- List of national memorials of the United States
- List of statues of George Washington
- List of statues of Thomas Jefferson
- List of statues of Abraham Lincoln

- List of sculptures of presidents of the United States
- Presidential memorials in the United States
- Crazy Horse Memorial, another large sculpture in the Black Hills
- *Young Mao Zedong* statue, a large relief carved of granite, although not carved into the rock
- *Atatürk Mask*, a large relief sculpture, although not carved into the rock

References

1. "Annual Park Ranking Report for Recreation Visits in: 2022" (https://irma.nps.gov/Stats/SSRSReports/National%20Reports/Annual%20Park%20Ranking%20Report%20(1979%20-%20Last%20Calendar%20Year)). National Park Service. Retrieved July 23, 2023.
2. Rosenberg, Jennifer (January 16, 2021). "10 Things You Didn't Know About Mount Rushmore" (https://www.thoughtco.com/interesting-facts-about-mount-rushmore-1779326). *ThoughtCo*. Retrieved March 28, 2023.
3. Roberts, Sam (June 28, 2016). "An Immigrant's Contribution to Mount Rushmore Is Recognized, 75 Years Later" (https://www.nytimes.com/2016/06/29/nyregion/luigi-del-bianco-mount-rushmore.html). *The New York Times*. Retrieved September 19, 2017.
4. Andrews, John (May 2014). "Slight of Hand" (http://www.southdakotamagazine.com/slight-of-hand). *South Dakota Magazine*. Retrieved September 22, 2017.
5. Mount Rushmore National Memorial (http://www.mountrushmoreinfo.com/) Archived (https://web.archive.org/web/20170823002054/http://www.mountrushmoreinfo.com/) August 23, 2017, at the Wayback Machine. December 6, 2005.60 SD Web Traveler, Inc. Retrieved April 7, 2006.
6. "Why These Four Presidents?" (https://www.nps.gov/moru/learn/historyculture/why-these-four-presidents.htm). *nps.gov*. National Park Service. Retrieved February 13, 2019.
7. McGeveran, William A. Jr. *et al.* (2004). *The World Almanac and Book of Facts 2004*. New York: World Almanac Education Group, Inc. ISBN 0-88687-910-8.
8. "Mount Rushmore, South Dakota (http://www.peakbagger.com/peak.aspx?pid=6234)". Peakbagger.com. Retrieved March 13, 2006.
9. *!*, episode 5x08 "Mount Rushmore", May 10, 2007.
10. "Making Mount Rushmore | Mount Rushmore" (https://web.archive.org/web/20121120074710/http://www.ohranger.com/mount-rushmore/making-mount-rushmore). Oh, Ranger!. Archived from the original (http://www.ohranger.com/mount-rushmore/making-mount-rushmore) on November 20, 2012. Retrieved October 31, 2012.
11. Pekka Hamalainen, "Lakota America, a New History of Indigenous Power", (New Haven: Yale University Press, 2019), p. 382.
12. "Senator Peter Norbeck" (https://www.pbs.org/wgbh/americanexperience/features/biography/rushmore-norbeck/). *American Experience: Mount Rushmore*. PBS. Retrieved July 20, 2013.
13. "Complete Program Transcript . Mount Rushmore" (https://web.archive.org/web/20170301145446/http://www.pbs.org/wgbh/americanexperience/features/transcript/rushmore-transcript/). *American Experience*. PBS. Archived from the original (https://www.pbs.org/wgbh/americanexperience/features/transcript/rushmore-transcript/) on March 1, 2017. Retrieved April 18, 2015.
14. Barbash, Fred; Elkind, Peter (July 1, 1980). "Sioux Win $105 Million" (https://www.washingtonpost.com/archive/politics/1980/07/01/sioux-win-105-million/a595cc88-36c6-49b9-be4f-6ea3c2a8fa06/). *The Washington Post*. ISSN 0190-8286 (https://search.worldcat.org/issn/0190-8286). Retrieved April 9, 2024.
15. Gonzalez, Mario; Cook-Lynn, Elizabeth (1999). *The Politics of Hallowed Ground: Wounded Knee and the Struggle for Indian Sovereignty* (https://books.google.com/books?id=xv8vNd6VgMMC&pg=PA146). University of Illinois Press. pp. 144–146. ISBN 978-0-252-06669-6.
16. McKeever, Amy (October 28, 2020). "South Dakota's Mount Rushmore has a strange, scandalous history" (https://web.archive.org/web/20210223233517/https://www.nationalgeographic.com/travel/article/the-strange-and-controversial-history-of-mount-rushmore). *National Geographic*. Archived from the original (https://www.nationalgeographic.com/travel/article/the-strange-and-controversial-history-of-mount-rushmore) on February 23, 2021. Retrieved February 24, 2023.
17. Harmanşah, Ömür (2015). "Six Grandfathers: Landscapes and Power" (https://books.google.com/books?id=0U22BQAAQBAJ&pg=PT44). *Place, Memory, and Healing: An Archaeology of Anatolian Rock Monuments*. Routledge. p. 16. doi:10.4324/9781315739106 (https://doi.org/10.4324%2F9781315739106). ISBN 978-1-317-57571-9.
18. Morton, Mary Caperton (September 3, 2020). "Mount Rushmore's Six Grandfathers and Four Presidents" (http://eos.org/features/mount-rushmores-six-grandfathers-and-four-presidents). *Eos*. **101**. doi:10.1029/2020eo148456 (https://doi.org/10.1029%2F2020eo148456). ISSN 0096-3941 (https://search.worldcat.org/issn/0096-3941). Retrieved February 24, 2023.
19. Neihardt, John Gneisenau (1985). *The Sixth Grandfather: Black Elk's Teachings Given to John G. Neihardt* (https://books.google.com/books?id=bXElCJTANaoC&pg=PP1). University of Nebraska Press. ISBN 978-0-8032-6564-6.
20. Saum, Bradley (2017). "Black Elk" (https://books.google.com/books?id=zEDFDgAAQBAJ&pg=PT22). *Black Elk Peak: A History*. Arcadia Publishing. ISBN 978-1-4396-6050-8.
21. Saum, Bradley (2017). "Introduction" (https://books.google.com/books?id=zEDFDgAAQBAJ&pg=PT5). *Black Elk Peak: A History*. Arcadia Publishing. ISBN 978-1-4396-6050-8.
22. Saum, Bradley (2017). "Custer" (https://books.google.com/books?id=zEDFDgAAQBAJ&pg=PT34). *Black Elk Peak: A History*. Arcadia Publishing. ISBN 978-1-4396-6050-8.
23. Thomas, William (2010). *Mount Rushmore*. Chelsea House Publishing. p. 14. ISBN 978-1-60413-515-2.
24. "BBC will showcase story of 'Piano Man' " (https://www.tampabay.com/archive/2006/03/02/bbc-will-showcase-story-of-piano-man/). *Tampa Bay Times*. March 2, 2006. Retrieved February 26, 2023.
25. Koestler-Grack, Rachel A. (2005). *Mount Rushmore* (https://books.google.com/books?id=jQYzMpzk2GAC&pg=PA18). Abdo Publishing. p. 18. ISBN 978-1-61714-362-5.
26. Saum, Bradley (2017). "Mountain Monument" (https://books.google.com/books?id=zEDFDgAAQBAJ&pg=PT38). *Black Elk Peak: A History*. Arcadia Publishing. ISBN 978-1-4396-6050-8.
27. Fite, Gilbert C. (1975). "Gutzon Borglum: Mercurial Master of Colossal Art" (https://www.jstor.org/stable/4517975). *Montana: The Magazine of Western History*. **25** (2): 2–19. ISSN 0026-9891 (https://search.worldcat.org/issn/0026-9891). JSTOR 4517975 (https://www.jstor.org/stable/4517975).
28. "Timeline – Mount Rushmore National Memorial" (https://www.nps.gov/moru/learn/historyculture/doane-robinson.htm). *National Park Service*. November 29, 2022. Retrieved March 2, 2023.
29. "Doane Robinson" (https://www.nps.gov/moru/learn/historyculture/doane-robinson.htm). *National Park Service*. January 25, 2023. Retrieved March 2, 2023.
30. Boime, Albert (Winter–Spring 1991). "Patriarchy Fixed in Stone: Gutzon Borglum's 'Mount Rushmore' " (https://www.journals.uchicago.edu/doi/10.1086/424112). *American Art*. **5** (1/2): 142–67. doi:10.1086/424112 (https://doi.org/10.1086%2F424112). S2CID 191573145 (https://api.semanticscholar.org/CorpusID:191573145). Retrieved September 15, 2020.
31. "Carving History" (https://web.archive.org/web/20061010135902/http://www.nps.gov/archive/moru/park_history/carving_hist/carving_history.htm). National Park Service. August 2, 2004. Archived from the original (http://www.nps.gov/archive/moru/park_history/carving_hist/carving_history.htm) on October 10, 2006.
32. Michael Patrick Cullinane (2017). *Theodore Roosevelt's Ghost: The History and Memory of an American Icon* (https://books.google.com/books?id=HHelDgAAQBAJ&dq=%22September+24,+1924%22+borglum&pg=PT114). LSU Press. ISBN 978-0-8071-6674-1. Retrieved January 11, 2024.
33. "People & Events: The Carving of Stone Mountain" (https://web.archive.org/web/20100413223326/http://www.pbs.org/wgbh/amex/rushmore/peopleevents/e_stonemtn.html). *American Experience*. PBS. Archived from the original (https://www.pbs.org/wgbh/amex/rushmore/peopleevents/e_stonemtn.html) on April 13, 2010. Retrieved March 17, 2010.
34. "Native Americans and Mount Rushmore" (https://www.pbs.org/wgbh/americanexperience/features/rushmore-sioux/). *PBS*. Retrieved March 26, 2020.
35. "Historical Letters and Legislation" (https://www.nps.gov/moru/learn/historyculture/historical-letters-and-legislation.htm). *National Park Service*. May 23, 2022. Retrieved December 14, 2022.
36. "Memorial History" (https://www.nps.gov/moru/learn/historyculture/memorial-history.htm). *National Park Service*. May 23, 2022. Retrieved December 14, 2022.
37. "Mount Rushmore National Memorial Frequently Asked Questions" (http://www.nps.gov/moru/faqs.htm). National Park Service. Retrieved December 2, 2009.
38. Mount Rushmore National Memorial (http://www.outdoorplaces.com/Destination/USNP/sdmtrsh/index.htm) Archived (https://web.archive.org/web/20100513050856/http://www.outdoorplaces.com/Destination/USNP/sdmtrsh/index.htm) May 13, 2010, at the Wayback Machine. Outdoorplaces.com. Retrieved June 7, 2006.

39. "Rare Photos From The Past" (https://web.archive.org/web/20160119001549/http://autooverload.com/unexplainable-rare-photos-from-the-past-2/5/). p. 5. Archived from the original (http://autooverload.com/unexplainable-rare-photos-from-the-past-2/5/) on January 19, 2016. Retrieved September 18, 2019. "1941, the original mockup of Mt. Rushmore before funding ran out"
40. "Carving History" (http://www.nps.gov/moru/historyculture/carving-history.htm). National Park Service. Retrieved February 22, 2013.
41. "Honeycombing process explained from" (https://web.archive.org/web/20080801031839/http://www.nps.gov/archive/moru/park_history/carving_hist/workers.htm). nps.gov. June 14, 2004. Archived from the original (http://www.nps.gov/archive/moru/park_history/carving_hist/workers.htm) on August 1, 2008. Retrieved March 20, 2010.
42. "Geology Fieldnotes" (https://web.archive.org/web/20111016233647/http://nature.nps.gov/geology/parks/moru/). nps.gov. January 4, 2005. Archived from the original (http://www.nature.nps.gov/geology/parks/moru/) on October 16, 2011. Retrieved October 22, 2010.
43. American Experience (https://www.pbs.org/wgbh/amex/rushmore/timeline/timeline2.html) Archived (https://web.archive.org/web/20121114191216/https://www.pbs.org/wgbh/amex/rushmore/timeline/timeline2.html) November 14, 2012, at the Wayback Machine "Timeline: Mount Rushmore" (2002). Retrieved March 20, 2006.
44. Cope, Willard (July 7, 1939). "Remember Stone Mountain's Mighty Memorial?" (https://www.newspapers.com/clip/29999525/the_atlanta_constitution/). *The Atlanta Constitution*. Atlanta, Georgia. p. 9 – via Newspapers.com.
45. Mount Rushmore National Memorial (http://www.engineeringsights.org/SightDetail.asp?Sightid=526&id=SD&view=s&name=South+Dakota&page=1&image=0) Archived (https://web.archive.org/web/20131203033407/http://www.engineeringsights.org/SightDetail.asp?Sightid=526&id=SD&view=s&name=South+Dakota&page=1&image=0) December 3, 2013, at the Wayback Machine.
46. Mount Rushmore National Memorial (http://iml.jou.ufl.edu/projects/students/Ahmann/rushmore.html) Archived (https://web.archive.org/web/20060224003931/http://iml.jou.ufl.edu/projects/students/Ahmann/rushmore.html) February 24, 2006, at the Wayback Machine. Tourism in South Dakota. Laura R. Ahmann. Retrieved March 19, 2006.
47. Reagan, Nick (November 23, 2019). "Last carver of Mount Rushmore dies at 98" (https://www.kotatv.com/content/news/Last-carver-of-Mount-Rushmore-dies-at-98-565388721.html). *www.kotatv.com*. Retrieved November 26, 2019.
48. Lathrop, Alan K. (Winter 2007). "Designing for South Dakota and the Upper Midwest: The Career of Architect Harold T. Spitznagel, 1930—1974" (https://www.sdhspress.com/journal/south-dakota-history-37-4/designing-for-south-dakota-and-the-upper-midwest-the-career-of-architect-harold-t-spitznagel-1930-1974/vol-37-no-4-designing-for-south-dakota-and-the-upper-midwest.pdf) (PDF). *South Dakota History*. **37** (4): 271–305.
49. Allaback, Sarah (2000). "Mission 66 Visitor Centers: The History of a Building Type" (https://irma.nps.gov/DataStore/DownloadFile/465700). *National Park Service*.
50. "Text of 1934 Essay – History of the United States" (http://www.nps.gov/moru/learn/historyculture/upload/THE-BURKETT-PLAQUE.pdf) (PDF). Retrieved August 27, 2017.
51. "George Bush: Remarks at the Dedication Ceremony of the Mount Rushmore National Memorial in South Dakota" (http://www.presidency.ucsb.edu/ws/index.php?pid=29656). The American Presidency Project. July 3, 1991. Retrieved August 27, 2017.
52. David Melmer (December 13, 2004). "Historic changes for Mount Rushmore" (https://web.archive.org/web/20100808193845/http://www.indiancountrytoday.com/archive/28172949.html). *Indiancountrytoday*. Archived from the original (http://www.indiancountrytoday.com/archive/28172949.html) on August 8, 2010. Retrieved March 17, 2010.
53. "World: Americas Reagan for Rushmore" (http://news.bbc.co.uk/1/hi/world/americas/288213.stm). BBC. March 1, 1999. Retrieved November 25, 2020.
54. Lawrence, Tom (June 26, 2020). "Adding fifth face to Mount Rushmore National Memorial has been political football for decades" (https://eu.argusleader.com/story/news/2020/06/26/south-dakota-mount-rushmore-national-memorial-national-park-service-can-add-face/3243967001/). *Argus Leader*. USA Today Network. Retrieved November 25, 2020.
55. Shelbourne, Mallory (July 25, 2017). "Trump: 'I won't say' that I should be on Mount Rushmore" (https://thehill.com/homenews/administration/343786-trump-i-wont-say-that-i-should-be-on-mount-rushmore/). *The Hill*. Retrieved June 30, 2024.
56. Ehrlich, Jamie (August 9, 2020). "New York Times: White House reached out to South Dakota governor about adding Trump to Mount Rushmore" (https://www.cnn.com/2020/08/09/politics/mount-rushmore-trump-south-dakota/index.html). CNN. Retrieved August 10, 2020.
57. Notheis, Asher (August 4, 2024). "Pelosi says Biden's face should be added to Mount Rushmore" (https://www.washingtonexaminer.com/news/campaigns/presidential/3110243/pelosi-biden-face-added-mount-rushmore). *Washington Examiner*. Retrieved August 5, 2024.
58. "Popular South Dakota Attractions >>South Dakota" (https://web.archive.org/web/20150402131057/http://www.southdakota.com/most-popular-attractions/). southdakota.com. Archived from the original (http://www.southdakota.com/most-popular-attractions/) on April 2, 2015. Retrieved March 21, 2015.
59. Thomas J. Liu, John B. Loomis, and Linda J. Bilmes, "Exploring the contribution of National Parks to the entertainment industry's intellectual property (https://books.google.com/books?id=rgiiDwAAQBAJ&pg=PT88)", in Linda J. Bilmes and John B. Loomis, *Valuing U.S. National Parks and Programs: America's Best Investment* (Routledge, 2020), p. 95–98 (https://books.google.com/books?id=RT33DwAAQBAJ&pg=PA95).
60. Kilen Ode, Jeanne (1984). *Dakota Images: Benjamin Black Elk* (http://www.sdhspress.com/journal/south-dakota-history-14-1/dakota-images-benjamin-black-elk/vol-14-no-1-dakota-images-benjamin-black-elk.pdf) (PDF). Vol. 14. South Dakota State Historical Society.
61. "Hall of Records" (https://web.archive.org/web/20071011230039/http://nps.gov/archive/moru/park_history/carving_hist/hall_of_records.htm). *Mount Rushmore National Memorial web site*. National Park Service. June 14, 2004. Archived from the original (http://www.nps.gov/archive/moru/park_history/carving_hist/hall_of_records.htm) on October 11, 2007. Retrieved July 4, 2007.
62. Building 31, Mailing Address: 13000 Highway 244; Keystone, Suite 1; May, SD 57751 Phone:574–2523 Park information Phones are answered 7 days a week Hours are 8:00–5:00 October through; mid-August, 8:00–10:00 June through; Us, 8:00–9:00 mid-August through September All times are Mountain Time Contact. "Hall of Records – Mount Rushmore National Memorial (U.S. National Park Service)" (https://www.nps.gov/moru/learn/historyculture/hall-of-records.htm). *www.nps.gov*.
63. "Caring for a Monumental Sculpture" (http://www.nps.gov/moru/naturescience/upload/rock%20block%20display%20true%20size-2.pdf) (PDF). National Park Service. Retrieved July 8, 2013.
64. "Preservation" (https://www.nps.gov/moru/learn/historyculture/preservation.htm). *Mount Rushmore National Memorial (U.S. National Park Service)*. January 30, 2023. Retrieved March 24, 2023.
65. "For Mount Rushmore, An Overdue Face Wash" (https://www.washingtonpost.com/wp-dyn/content/article/2005/07/10/AR2005071000754.html). *The Washington Post*. July 11, 2005. Retrieved March 17, 2010.
66. "Preservation – Mount Rushmore National Memorial" (https://www.nps.gov/moru/learn/historyculture/preservation.htm). National Park Service. Retrieved December 26, 2020.
67. "Mount Rushmore National Memorial" (https://web.archive.org/web/20130712021611/http://archive.cyark.org/mount-rushmore-national-memorial-intro). CyArk. Archived from the original (http://archive.cyark.org/mount-rushmore-national-memorial-intro) on July 12, 2013. Retrieved July 8, 2013.
68. "Enjoy Wildlife.....Safely" (http://www.nps.gov/moru/naturescience/upload/wildlife%20safety%20correct%20size-2.pdf) (PDF). *National Park Service*. Retrieved January 4, 2014.
69. Freeman, Mary. "Mount Rushmore, South Dakota for Tourists" (http://traveltips.usatoday.com/mount-rushmore-south-dakota-tourists-12916.html). *USA Today*. Tysons Corner, VA: Gannett Company. Retrieved January 3, 2014.
70. "Amphibians" (http://www.nps.gov/moru/naturescience/amphibians.htm). *National Park Service*. Retrieved January 4, 2014.
71. "Nature & Science- Animals" (http://www.nps.gov/moru/naturescience/animals.htm). *NPS*. November 26, 2006. Retrieved March 17, 2010.
72. "Mount Rushmore- Flora and Fauna" (https://web.archive.org/web/20071212031013/http://www.americanparknetwork.com/parkinfo/ru/flora/index.html). American Park Network. 2001. Archived from the original (http://www.americanparknetwork.com/parkinfo/ru/flora/index.html) on December 12, 2007. Retrieved January 11, 2016.
73. "Nature & Science – Plants" (http://www.nps.gov/moru/naturescience/plants.htm). *NPS*. December 6, 2006. Retrieved March 17, 2010.
74. Nature & Science- Groundwater (https://web.archive.org/web/20070312115239/http://www.nps.gov/archive/moru/pphtml/subnaturalfeatures25.html). National Park Service. Retrieved April 1, 2006.
75. "Fireworks Likely Caused Water Contamination at Mount Rushmore" (https://www.usgs.gov/news/fireworks-likely-caused-water-contamination-mount-rushmore). United States Geological Survey. May 2, 2016. Retrieved June 27, 2020.

76. "Mt. Rushmore H2O pollution: Fireworks to blame?" (https://www.nbc26.com/news/national/fireworks-likely-source-of-mount-rushmore-water-pollution). *WGBA*. Associated Press. May 3, 2016.
77. Fears, Darryl (May 3, 2016). "Officials knew fireworks at Mount Rushmore could cause a fire. But they didn't expect this" (https://www.washingtonpost.com/news/energy-environment/wp/2016/05/03/officials-knew-fireworks-at-mount-rushmore-could-cause-a-fire-but-they-didnt-expect-this/). *The Washington Post*.
78. O'Dowd, Peter; Raphelson, Samantha (July 3, 2020). "50 Years After Mount Rushmore Occupation, Native Americans Are 'Still Fighting' " (https://www.wbur.org/hereandnow/2020/07/03/native-americans-mount-rushmore-protest). *WBUR*. Retrieved April 4, 2021.
79. Nature & Science- Forests (https://web.archive.org/web/20070312115249/http://www.nps.gov/archive/moru/pphtml/subnaturalfeatures32.html). National Park Service. Retrieved April 1, 2006.
80. Geologic Activity (https://web.archive.org/web/20080616091103/http://www.nps.gov/archive/moru/pphtml/subenvironmentalfactors13.html). National Park Service.
81. Irvin, James R. Great Plains Gallery (http://www.holoscenes.com/gallery5.html) Archived (https://web.archive.org/web/20060720043247/http://www.holoscenes.com/gallery5.html) July 20, 2006, at the Wayback Machine (2001). Retrieved March 16, 2006.
82. Klinski, Michael (April 24, 2018). "Mount Trumpmore? It's the president's 'dream,' Rep. Kristi Noem says" (https://www.argusleader.com/story/news/2018/04/24/president-donald-trump-mount-rushmore-trumpmore/544597002/). *Argus Leader*. Retrieved August 9, 2020.
83. Lawrence, Tom (June 26, 2020). "Adding fifth face to Mount Rushmore National Memorial has been political football for decades" (https://www.argusleader.com/story/news/2020/06/26/south-dakota-mount-rushmore-national-memorial-national-park-service-can-add-face/3243967001/). *Argus Leader*. Retrieved August 9, 2020.
84. "SoilWeb: An Online Soil Survey" (http://casoilresource.lawr.ucdavis.edu/gmap/). University of California, Davis. Retrieved August 27, 2017.
85. "USDA Hardiness Zone Finder" (http://www.garden.org/zipzone/index.php?img=nwusa). *The National Gardening Association*. National Gardening Association. Retrieved January 3, 2014.
86. "Weather History" (https://web.archive.org/web/20080706092640/http://www.nps.gov/archive/moru/travel_info/weather_hist.htm). National Park Service, U.S. Department of the Interior. June 23, 2004. Archived from the original (http://www.nps.gov/archive/moru/travel_info/weather_hist.htm) on July 6, 2008. Retrieved January 27, 2013.
87. "NowData – NOAA Online Weather Data" (https://www.weather.gov/wrh/Climate?wfo=unr). National Oceanic and Atmospheric Administration. Retrieved October 28, 2021.
88. "Station: MT RUSHMORE NMEM, SD" (https://www.ncei.noaa.gov/access/services/data/v1?dataset=normals-monthly-1991-2020&startDate=0001-01-01&endDate=9996-12-31&stations=USC00395870&format=pdf). *U.S. Climate Normals 2020: U.S. Monthly Climate Normals (1991–2020)*. National Oceanic and Atmospheric Administration. Retrieved October 28, 2021.
89. Gunderson, Jessica (July 1, 2014). "Mount Rushmore Today" (https://books.google.com/books?id=M8otBAAAQBAJ&pg=PA28). *Mount Rushmore: Myths, Legends, and Facts*. Capstone. p. 28. ISBN 978-1-4914-0208-5.
90. Knight, Gladys L. (August 11, 2014). "Mount Rushmore" (https://books.google.com/books?id=kheDBAAAQBAJ&pg=PA623). *Pop Culture Places: An Encyclopedia of Places in American Popular Culture [3 volumes]*. ABC-CLIO. p. 623. ISBN 978-0-313-39883-4.
91. Powell, Laura. "Mount Rushmore on the Big Screen" (https://www.visittheusa.com/experience/mount-rushmore-big-screen). *Visit The USA*. Retrieved May 14, 2022.
92. Freund, Charles Paul (2003). "Big schlock candy Mountain: the many meanings of Mount Rushmore" (https://www.thefreelibrary.com/Big+schlock+candy+Mountain%3A+the+many+meanings+of+Mount+Rushmore....-a096644882). *Reason*.
93. "9 Famous Pop Culture Spots in the USA You Don't Want to Miss" (https://www.visittheusa.com/experience/9-famous-pop-culture-spots-usa-you-dont-want-miss). *Visit The USA*. Retrieved May 21, 2022. "A variety of films and television shows suggest Mount Rushmore's use as a secret hideout for the government such as in "National Treasure: Book of Secrets" and "Team America: World Police." "
94. Honeycutt, Kirk (October 15, 2019). " 'Team America: World Police': THR's 2004 Review" (https://www.hollywoodreporter.com/news/general-news/team-america-world-police-review-movie-2004-1247989/). *The Hollywood Reporter*. Retrieved May 14, 2022.
95. "The subversive non-subversiveness of "Phineas and Ferb" " (https://decentfilms.com/articles/phineasandferb). December 30, 2015. Retrieved August 5, 2024.
96. Doss, Erika (September 7, 2012). *Memorial Mania: Public Feeling in America* (https://books.google.com/books?id=-RiQiBwzFCcC&pg=PA57). University of Chicago Press. p. 57. ISBN 978-0-226-15939-3.
97. Walter Metz, "Review: Nebraska. Dir. Alexander Payne. Paramount Vantage, 2013 (https://muse.jhu.edu/article/565609)". *Middle West Review* Volume 1, Number 1, (University of Nebraska Press, Fall 2014), p. 154–55.
98. Matthew Glass, "Producing Patriotic Inspiration at Mount Rushmore", *Journal of the American Academy of Religion*, Vol. 62, No. 2. (Summer, 1994), pp. 265–283.
99. "United States v. Sioux Nation of Indians, 448 U.S. 371 (1980)" (https://caselaw.findlaw.com/us-supreme-court/448/371.html). *Findlaw*. Retrieved February 11, 2021.
100. "Significant Indian Cases" (https://web.archive.org/web/20200704034335/https://www.justice.gov/enrd/significant-indian-cases). *The United States Department of Justice*. United States Government. May 12, 2015. Archived from the original (https://www.justice.gov/enrd/significant-indian-cases) on July 4, 2020. Retrieved July 4, 2020.
101. "Why the Sioux Are Refusing $1.3 Billion" (https://www.pbs.org/newshour/arts/north_america-july-dec11-blackhills_08-23). *PBS NewsHour*. August 24, 2011. Retrieved February 11, 2021.
102. Tilsen, Nick. "Trump's Mount Rushmore fireworks show is a Fourth of July attack on Indigenous people" (https://www.nbcnews.com/think/opinion/trump-s-mount-rushmore-fireworks-show-fourth-july-attack-indigenous-ncna1232827). NBC News. Retrieved July 3, 2020.
103. Lame Deer, John (Fire) and Richard Erdoes. *Lame Deer Seeker of Visions*. Simon and Schuster, New York, 1972. Paperback ISBN 0-671-55392-5
104. Hoople, Robin (December 1, 2006). "Great Stone Faces: Henry James, Theodore Roosevelt, and the Quest for American Authenticity" (https://utpjournals.press/doi/10.3138/CRAS-s036-03-07). *Canadian Review of American Studies*. **36** (3): 345–362. doi:10.3138/CRAS-s036-03-07 (https://doi.org/10.3138%2FCRAS-s036-03-07). ISSN 0007-7720 (https://search.worldcat.org/issn/0007-7720).
105. Louie, Clarence (November 16, 2021). *Rez Rules: My Indictment of Canada's and America's Systemic Racism Against Indigenous Peoples* (https://books.google.com/books?id=JIs0EAAAQBAJ&pg=PA201). McClelland & Stewart. p. 201. ISBN 978-0-7710-4834-0.
106. Estes, Nick (February 26, 2019). *Our History Is the Future: Standing Rock Versus the Dakota Access Pipeline, and the Long Tradition of Indigenous Resistance* (https://books.google.com/books?id=_W_nDwAAQBAJ&pg=PT222). Verso Books. p. 222. ISBN 978-1-78663-673-7.
107. "3c Mt. Rushmore single" (https://web.archive.org/web/20150504180016/http://arago.si.edu/index.asp?con=2&cmd=1&id=145349). Smithsonian National Postal Museum. Archived from the original (http://arago.si.edu/index.asp?con=2&cmd=1&id=145349) on May 4, 2015. Retrieved July 1, 2014.
108. *Scotts United States Stamp catalogue, 1982*. Scott's Publishing Company. 1981. ISBN 0-89487-042-4., p. 289.
109. "1991 Mount Rushmore Silver Dollar" (https://moderncommemoratives.com/1991-mount-rushmore-silver-dollar/). *Modern Commemoratives*. June 10, 2009. Retrieved February 28, 2020.
110. "1991 Mount Rushmore Half Dollar Commemorative Coin" (https://moderncommemoratives.com/1991-mount-rushmore-half-dollar/). June 9, 2009. Retrieved May 14, 2022.
111. "1991 Mount Rushmore $5 Gold Commemorative Coin" (https://moderncommemoratives.com/1991-mount-rushmore-5-gold/). June 11, 2009. Retrieved May 14, 2022.
112. Jim Noles, *A Pocketful of History: Four Hundred Years of America—One State Quarter at a Time" (Da Capo Press, May 6, 2008) ASIN B009K44LT8 (https://www.amazon.com/dp/B009K44LT8).*
113. "Michael Daugherty's Mount Rushmore Premieres with the Pacific Symphony and Chorale" (http://www.boosey.com/cr/news/Michael-Daugherty-s-Mount-Rushmore-Premieres-with-the-Pacific-Symphony-and-Chorale/11964) Retrieved August 27, 2014.
114. Rolli, Bryan (June 16, 2020). "Protest the Hero's Rody Walker: Trump's Vision of Greatness Is America's 'Tragic Flaw' " (https://loudwire.com/protest-the-hero-interview-rody-walker-trump-greatness-america-flaw/). *Loudwire*. Retrieved October 27, 2020.
115. Slingerland, Calum (June 18, 2020). "Protest the Hero Give American History a Scathing Rewrite on 'Palimpsest' " (https://exclaim.ca/music/article/protest_the_hero_palimpsest_album_review). *exclaim.ca*. Retrieved October 27, 2020.
116. "The history of the Nationals Presidents Race: Who is winning and why" (https://web.archive.org/web/20191023104442/https://www.wusa9.com/article/sports/mlb/the-nats-presidents-race-explained/65-49b98b6c-b1c4-4afa-b222-3af5349ecefd). *wusa9.com*. October 21, 2019. Archived from the original (https://www.wusa9.com/article/sports/mlb/the-nats-presidents-race-explained/65-49b98b6c-b1c4-4afa-b222-3af5349ecefd) on October 23, 2019.

117. " 'Teddy' wins for 1st time in 534 races" (https://www.espn.com/mlb/story/_/id/8457719/teddy-mascot-wins-washington-nationals-presidents-race). ESPN. October 3, 2012.

Further reading

- "Making Mount Rushmore" (https://web.archive.org/web/20121120074710/http://www.ohranger.com/mount-rushmore/making-mount-rushmore). *Oh, Ranger!*. APN Media. Archived from the original (http://www.ohranger.com/mount-rushmore/making-mount-rushmore) on November 20, 2012. Retrieved January 27, 2013.
- Buckingham, Matthew (Summer 2002). "The Six Grandfathers, Paha Sapa, in the Year 502,002 C.E." (http://www.cabinetmagazine.org/issues/7/sixgrandfathers.php) *Cabinet Magazine*. Immaterial Incorporated. Retrieved January 27, 2013.
- Coutant, Arnaud (2014). *Les Visages de l'Amérique, les constructeurs d'une démocratie fédérale (https://web.archive.org/web/20160311133645/http://www.mareetmartin.com/livre/_les-visages-de-l-amerique)*. Mare et Martin (ISBN 978-2-84934-160-5). French study about the Four Presidents, Life, presidency, influence about American political evolution. (Archived link)
- Del Bianco, Lou. "Luigi Del Bianco: chief stone carver on Mount Rushmore, 1933–1940" (http://www.luigimountrushmore.com). Lou Del Bianco. Retrieved January 27, 2013.
- Dobrzynski, Judith H. (July 15, 2006). "A Monumental Achievement" (https://www.wsj.com/articles/SB115290739146207240?mod=todays_us_pursuits). *The Wall Street Journal*. Retrieved January 27, 2013.
- Larner, Jesse (2002). *Mount Rushmore: An Icon Reconsidered*. New York: Nation Books.
- Taliaferro, John (2002). *Great White Fathers: The Story of the Obsessive Quest to Create Mount Rushmore*. New York: PublicAffairs. ISBN 978-1-58648-205-3.
- *The National Parks: Index 2001–2003*. Washington, D.C.: United States Department of the Interior. OCLC 53228516 (https://www.worldcat.org/oclc/53228516).
- "The Six Grandfathers Before It Was Known as Mount Rushmore" (https://blog.nativehope.org/six-grandfathers-before-it-was-known-as-mount-rushmore). *Native Hope*. Retrieved April 2, 2021.
- "Untold Stories Discussion Guide: Baker and Mount Rushmore" (https://web.archive.org/web/20151018095719/http://www-tc.pbs.org/nationalparks/media/pdfs/untold_stories_mount_rushmore.pdf) (PDF). The National Parks: America's Best Idea. PBS. Archived from the original (http://www-tc.pbs.org/nationalparks/media/pdfs/untold_stories_mount_rushmore.pdf) (PDF) on October 18, 2015.
- Smith, Rex Alan (2011). *The Carving of Mount Rushmore* (https://www.worldcat.org/oclc/784885603). New York: Abbeville Press. ISBN 978-0-7892-6008-6. OCLC 784885603 (https://search.worldcat.org/oclc/784885603).

External links

- Official website (https://www.nps.gov/moru/index.htm)

Retrieved from "https://en.wikipedia.org/w/index.php?title=Mount_Rushmore&oldid=1240542806"