Brewed in the Garden: The Chemistry of Kentish Hops

By Kyal Sin (Jason) Ye Yint | Founder & President

Figure 1. Traditional oast houses on the Kent landscape near Bishopsbourne, Canterbury. The conical kilns were designed to channel heated air through freshly picked hops, reducing their moisture content from approximately 80% to 6% before packing. Image: Oast House Archive / Geograph, CC BY-SA 2.0.

Kent has been called the Garden of England for centuries, but its most celebrated crop was never a flower. It was *Humulus lupulus* (the hop). From the first recorded English hop garden at Westbere, near Canterbury, in 1520[2] to the vast sea of bines that once covered over 43,000 acres of Kentish soil[1], this climbing plant shaped the county's economy, its landscape, and its cultural identity. By the late nineteenth century, Kent accounted for approximately 60% of England's total hop acreage[1], drawing over 80,000 seasonal pickers[3] from London every September in a mass migration the Victorians called 'hopping down in Kent'.[1]

But behind the heritage and the hop gardens lies a body of chemistry as rich as any in the series. The bitterness of beer, the aroma of a freshly poured pint, the shelf life of an India Pale Ale shipped across oceans, all of these are determined at the molecular level, inside the

tiny lupulin glands of the female hop cone. This article traces that chemistry from alpha-acid isomerisation to terpene volatility and from mediaeval brewing to modern antimicrobial research. The hop, it turns out, is a chemistry lesson hiding in a pint glass.

I. The Hop Garden: A Brief History of Kent's Favourite Crop

Wild hops are thought to have been introduced to Britain by the Romans.[2] Archaeobotanical evidence of *Humulus lupulus* seeds was recovered from the Graveney Boat, an Anglo-Saxon vessel dated to approximately AD 900, unearthed from the estuary mud at Seasalter in 1970.[2] However, the deliberate cultivation of hops for brewing did not begin in England until Flemish weavers and refugees introduced the practice in the fifteenth and early sixteenth centuries. The traditional English beverage was spiced ale, brewed from malt without hops, and the addition of this new bittering agent initially met considerable resistance.[2]

Figure 2. Female hop cones (*Humulus lupulus*). The tiny lupulin glands, visible as golden-yellow resinous deposits at the base of each bract, contain the alpha-acids responsible for beer bitterness and the terpene-rich essential oils that produce hop aroma. Image: Jean-Pol Grandmont / Wikimedia Commons, CC BY 3.0.

Kent's advantages were geographical, agricultural, and economic. The county's fertile loam soils, mild maritime climate, established enclosed field system, and abundant supply of sweet chestnut coppice for poles and charcoal made it ideally suited to hop cultivation.[2] Kent farmers were also among the most prosperous of their time, able to absorb the high initial capital outlay, approximately £125 per acre in 1857, compared to £10-12 for arable crops.[1] By 1655, Kent was responsible for producing one third of the national crop.[1,2] Daniel Defoe, writing in his *Tour thro' the Whole Island of Great Britain* (1724–1726), described the area near Maidstone as 'the Mother of Hop Grounds in England', noting that the region had been the first in England where hops were planted in any quantity.[13] In 1574, Reginald Scot of Smeeth, near Ashford, published *A Perfite Platforme of a Hoppe Garden*, one of the earliest English language manuals on hop cultivation, a text that remains a landmark in English agricultural history.[1,2]

II. The Bitter Truth: Alpha-Acid Isomerisation

The bitterness of beer is not inherent in the raw hop. It is created by a chemical transformation that occurs during wort boiling, and understanding this reaction is central to understanding why hops matter at all.

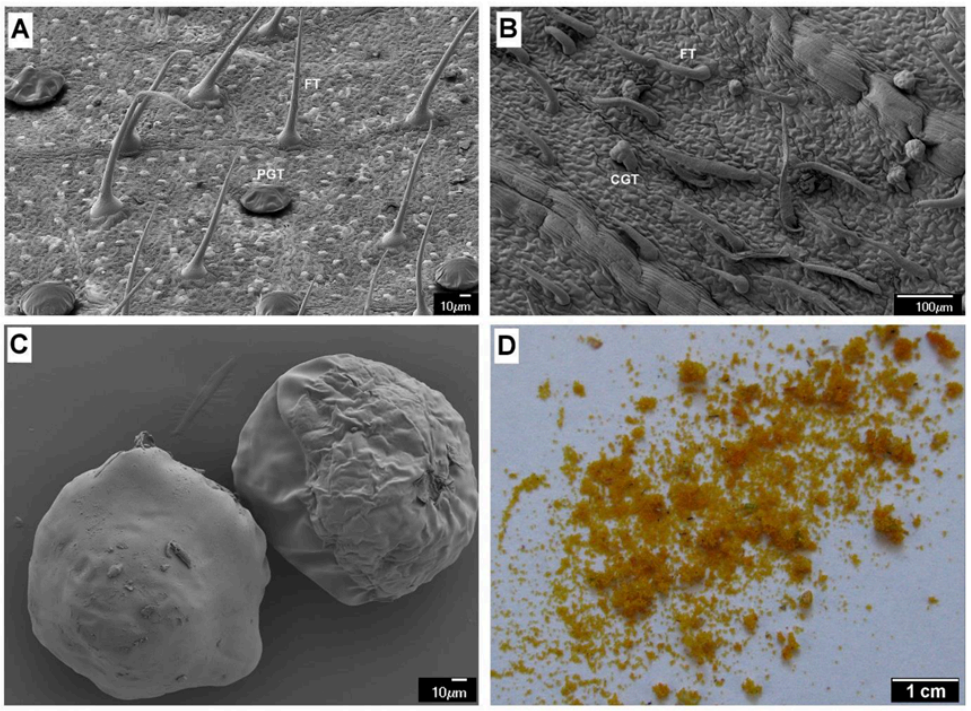

Figure 3. Lupulin glands (glandular trichomes) on the bracteoles of a female hop cone. These secretory structures biosynthesise and accumulate the alpha-acids, beta-acids, and terpenes discussed in this article. Adapted from Mishra *et al.* (2020), CC BY 4.0.

The hop cone's lupulin glands contain soft resins composed primarily of **alpha-acids** (α-acids), a family of prenylated phloroglucinol derivatives (a group of natural chemical compounds found in plants known for antioxidant and anti-inflammatory effects). The three major analogues are **humulone** (35–70% of total α-acids), **cohumulone** (20–65%), and **adhumulone** (10–15%). In their native form, α-acids are poorly soluble in water and virtually tasteless. It is only when the brewer boils hops in the wort that the critical conversion occurs.[4,5]

During wort boiling (typically at 100°C for 60–90 minutes), α-acids undergo **thermal isomerisation** to form **iso-α-acids** via an **acyloin-type ring contraction**. The mechanism, first elucidated by De Keukeleire and Verzele in 1971, proceeds in three steps: (1) deprotonation of the β-tricarbonyl system to form the required anion, (2) stereoselective ketonisation of the remaining enol function within the six-membered ring, and (3) an α-ketol rearrangement that contracts the ring from six to five members, yielding the iso-α-acid product.[5]

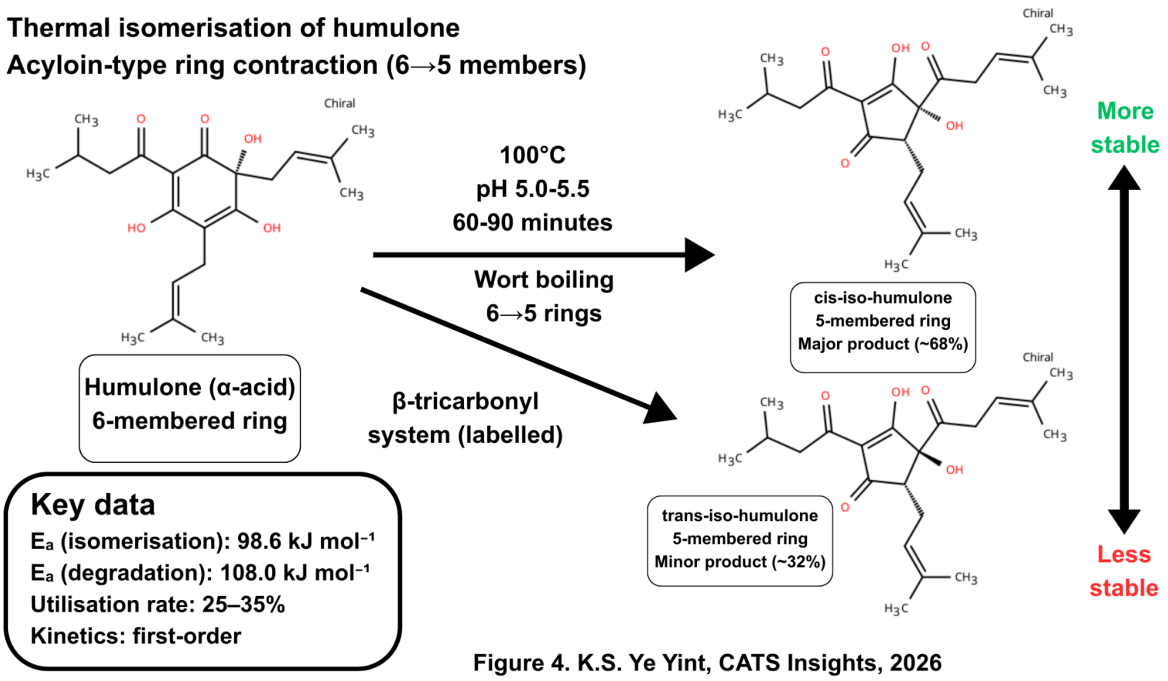

Figure 4. Thermal isomerisation of humulone to *cis*- and *trans*-iso-humulone during wort boiling. The acyloin-type ring contraction converts the six-membered ring of the native alpha-acid into the five-membered ring of the iso-alpha-acid, producing the bitter compounds responsible for beer bitterness. Under standard wort conditions (pH 5.0–5.5), the *cis*-isomer predominates at approximately 68:32. Diagram: K.S. Ye Yint, CATS Insights, 2026.

Each parent α-acid produces two diastereomeric iso-α-acids: a *cis*-isomer and a *trans*-isomer. Under standard wort conditions (pH 5.0–5.5), the ratio favours the *cis*-compounds at approximately 68:32.[5] This preference arises primarily from the stereoselectivity of the ketonisation step under brewing conditions, though the *cis*-isomers

are also thermodynamically more stable, an unusual case where kinetic and thermodynamic products coincide. The reaction follows first-order kinetics with an experimentally determined activation energy of 98.6 kJ mol^{-1} for isomerisation and 108.0 kJ mol^{-1} for the subsequent degradation of iso-α-acids to non-bitter products.[6] In traditional brewing, only 25–35% of the original α-acids are converted into iso-α-acids, the rest are lost to trub formation, poor solubility, and thermal degradation.[4]

This low utilisation rate is not merely a technical footnote. It is the reason brewers have spent centuries developing new hopping technologies: pelletised hops, pre-isomerised extracts, and supercritical CO_2 extraction methods, all designed to squeeze more bitterness from each gram of precious lupulin.

III. The Shelf-Life Problem: Beta-Acids and Oxidation

Alongside the α-acids, hop resins contain a second family of bitter compounds: the **beta-acids** (β-acids). The principal β-acid analogues are **lupulone** (*n*-lupulone), **colupulone**, and **adlupulone**, structurally related to their α-acid counterparts but differing in the number and position of prenyl side chains. Unlike α-acids, β-acids do not isomerise significantly during wort boiling and contribute little to beer bitterness directly.[4,7]

Their importance lies instead in **oxidative degradation**. During hop storage, β-acids undergo autoxidation through free-radical pathways, producing a cascade of transformation products, including hulupones, that can contribute bitterness and off-character notes to aged beer, though contemporary research indicates that hulupone concentrations in most beers remain below their sensory threshold of approximately 7–8 mg/L.[7] This oxidative susceptibility explains why hop storage conditions (cold, anaerobic, and vacuum-sealed) are so critical to brewing quality and why the Kentish oast houses, those iconic conical-roofed structures visible across the county's skyline, were designed specifically to dry hops rapidly and thoroughly, minimising moisture-driven degradation before the product reached the brewer.[7]

There is, however, a useful side to this chemistry. The *trans*-iso-α-acids formed during wort boiling are significantly less stable than their *cis*-counterparts, meaning the bitterness profile of a beer shifts over time as the *trans*-isomers degrade preferentially. This differential stability has practical consequences: beers intended for long-distance transport, such as the heavily hopped ales traditionally understood to have been shipped from England to the colonies, retained their bitterness precisely because the *cis*-iso-α-acids survived the voyage intact, though the historical record surrounding the origins of India Pale Ale remains contested among brewing historians.[5]

IV. The Organic Chemistry of Aroma: Terpenes in Hops

Bitterness is only half the story. The aroma of hops, the floral, citrus, herbal, and resinous notes that define different beer styles, arises from a complex mixture of volatile compounds

produced within the same lupulin glands. Hop essential oil is a remarkably diverse mixture: over 400 individual compounds have been identified, though three classes dominate the sensory profile.[8]

Myrcene (β-myrcene, $C_{10}H_{16}$) is the most abundant monoterpene in hop oil, typically comprising 50% or more of total oil content at harvest. It is an acyclic, unsaturated hydrocarbon biosynthesised from geranyl pyrophosphate (GPP) via the methylerythritol phosphate (MEP) pathway. Myrcene carries resinous, herbaceous, and distinctly 'hoppy' aroma notes and possesses the lowest odour threshold of all major hop oil hydrocarbons at approximately 13 parts per billion (ppb) in water[14], making it among the most potent aromatic compounds in the hop cone, though its threshold is considerably higher in beer matrices owing to matrix suppression effects.[8] However, myrcene is extremely volatile (boiling point 167°C), meaning it is almost entirely lost during traditional wort boiling.[8] Late-addition hopping and dry-hopping techniques were developed specifically to preserve myrcene in the finished beer.

Linalool ($C_{10}H_{18}O$) is a terpene alcohol closely related to myrcene, contributing floral and citrus aroma notes. Although it constitutes only a small fraction of total hop oils[8], linalool is considered one of the most significant aroma-active compounds in dry-hopped and late-hopped beers because it is less volatile than myrcene and more likely to survive into the finished product. The (*R*)-enantiomer, which constitutes approximately 95% of hop-derived linalool, possesses a notably low sensory threshold in beer, meaning trace quantities produce perceptible floral impact.[8,9]

Geraniol ($C_{10}H_{18}O$) contributes rose-like and citrus aromas. Its significance extends beyond direct sensory contribution: during fermentation, yeast enzymes can convert geraniol into β-citronellol, an oxygenated terpene with woody, fresh, and citrus notes. The reduction is catalysed primarily by the NADPH oxidoreductase OYE2 (Old Yellow Enzyme 2), while β-glucosidases release glycosidically bound terpene precursors from hop material. This **biotransformation**, a chemical conversion driven by microbial metabolism, means the aroma profile of a finished beer is not simply a reflection of the hop's original terpene composition but an emergent property of the interaction between hop chemistry and yeast biochemistry.[9]

This interplay between volatile chemistry and brewing process is what gives different beer styles their characteristic aromatic identities, and it is what makes hop selection an art as much as a science. The Kent-bred variety East Kent Goldings, prized for its refined, delicate aroma, owes that character to its specific terpene profile, a profile shaped as much by Kent's terroir as by the plant's genetics.

V. Beyond the Pint Glass: Hops in Modern Pharmaceutical Research

In recent decades, researchers have turned their attention to a compound that brewers largely overlooked: **xanthohumol** (XN). Xanthohumol is a prenylated chalcone, a type of flavonoid, found in the hard resin fraction of hop cones. Its structure was first identified in 1957, but its pharmacological properties went unrecognised until the 1990s, when a series of studies revealed a surprisingly broad spectrum of biological activity.[10]

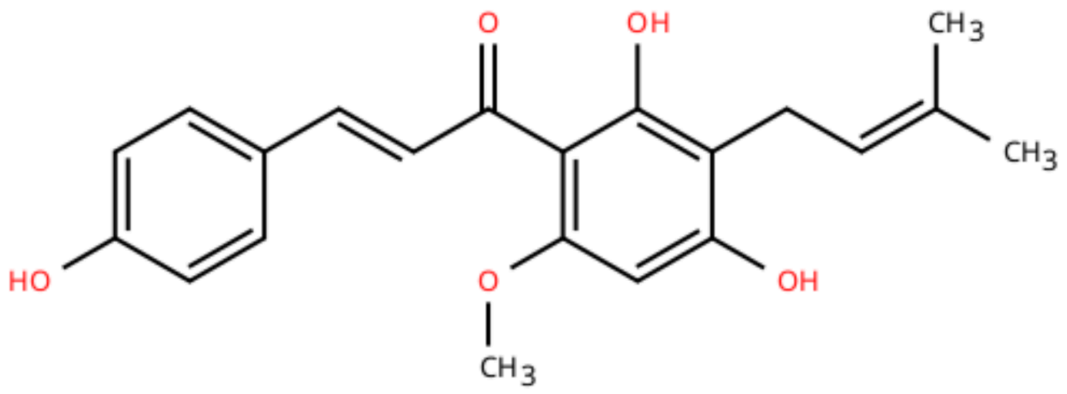

Xanthohumol

Figure 5. K.S. Ye Yint, CATS Insights, 2026

Figure 5. Structure of xanthohumol, a prenylated chalcone found in hop lupulin glands. Xanthohumol has demonstrated antimicrobial activity against *Clostridioides difficile* with MIC values of 15–107 µg/mL, as well as anti-inflammatory and chemopreventive properties in preclinical models. Diagram: K.S. Ye Yint, CATS Insights, 2026.

Research published in the journal *APMIS* demonstrated that purified xanthohumol exhibits potent antimicrobial activity against clinically relevant anaerobic bacteria, including *Clostridium difficile*, with minimum inhibitory concentration (MIC) values of 15–107 µg/mL, values approaching those of conventional antibiotics against resistant strains.[11] Subsequent *in vivo* studies using rat models confirmed that both xanthohumol and hop beta-acids significantly reduced *C. difficile* bacterial load and improved local inflammatory markers in the large intestine, with the xanthohumol effect being more pronounced.[12] Beyond antimicrobial properties, xanthohumol has demonstrated anti-inflammatory, antioxidant, and chemopreventive activity across multiple preclinical models, making it one of the most pharmacologically promising natural products currently under investigation.[10]

The broader hop bitter acids, particularly the iso-α-acids, have long been recognised for their selective antimicrobial properties against Gram-positive bacteria. This selectivity is, historically, the reason that heavily hopped beers preserved better during long sea voyages. What modern research has done is formalise this folk knowledge into quantifiable

pharmacological data, opening the door to potential applications in food preservation, wound care, and the development of novel antibiotic adjuncts at a time when antimicrobial resistance represents one of the most pressing challenges in global public health.[12]

VI. The Garden, Revisited

Kent's hop gardens have shrunk dramatically from their nineteenth-century peak. The 43,614 acres recorded in 1875[1] have dwindled to a fraction, and most of the county's iconic oast houses have been converted into private homes. But the chemistry of the hop, the isomerisation that creates bitterness, the terpenes that sculpt aroma, and the flavonoids that fight infection continue to drive research and industry worldwide.

The next time you see an oast house on the Kent skyline or pass through Canterbury on the road to Dover, remember that you are travelling through the landscape that gave England its brewing heritage. And the chemistry behind that heritage, from α-acid ring contractions to xanthohumol's MIC values, is as alive in the modern laboratory as it ever was in the hop garden.

That, and to try a local ale. Make it Kentish.

References

[1] Tann, P., 'A Brief History of the Hop Industry in Kent', Brewery History, no. 118, 2005, pp. 21–26. https://www.breweryhistory.com/journal/archive/118/bh-118-021.html [accessed 1 March 2026].

[2] Kent Archives Service, 'Hops in Kent', Kent Archives Service, 2020. https://www.kentarchives.org.uk/hops-in-kent/ [accessed 1 March 2026].

[3] British Hop Association, 'Kent and the South East', British Hop Association, n.d. https://www.britishhops.org.uk/hops/history/kent-south-east/ [accessed 1 March 2026].

[4] Kostrzewa, D., Dobrzyńska-Inger, A., Rój, E., Grzęda, K. and Kozłowski, K., 'Isomerization of Hop Extract α-Acids', Journal of the Institute of Brewing, vol. 122, no. 3, 2016, pp. 493–499. doi: 10.1002/jib.349.

[5] Jaskula-Goiris, B., Aerts, G. and De Cooman, L., 'Hop α-Acids Isomerisation and Utilisation: An Experimental Review', Cerevisia, vol. 35, no. 3, 2010, pp. 57–70. doi: 10.1016/j.cervis.2010.09.004.

[6] Malowicki, M.G. and Shellhammer, T.H., 'Isomerization and Degradation Kinetics of Hop (Humulus lupulus) Acids in a Model Wort-Boiling System', Journal of Agricultural and Food Chemistry, vol. 53, no. 11, 2005, pp. 4434–4439. doi: 10.1021/jf0481296.

[7] Briggs, D.E., Boulton, C.A., Brookes, P.A. and Stevens, R., Brewing Science and Practice (Cambridge: Woodhead Publishing, 2004).

[8] Dietz, C., Cook, D., Huismann, M., Wilson, C. and Ford, R., 'The Multisensory Perception of Hop Essential Oil: A Review', Journal of the Institute of Brewing, vol. 126, no. 4, 2020, pp. 320–342. doi: 10.1002/jib.622.

[9] Takoi, K., Itoga, Y., Koie, K., Kosugi, T., Shimase, M., Katayama, Y. et al., 'The Contribution of Geraniol Metabolism to the Citrus Flavour of Beer: Synergy of Geraniol and β-Citronellol under Coexistence with Excess Linalool', Journal of the Institute of Brewing, vol. 116, no. 3, 2010, pp. 251–260. doi: 10.1002/j.2050-0416.2010.tb00428.x.

[10] Liu, M., Hansen, P.E., Wang, G., Qiu, L., Dong, J., Yin, H. et al., 'Pharmacological Profile of Xanthohumol, a Prenylated Flavonoid from Hops (Humulus lupulus)', Molecules, vol. 20, no. 1, 2015, pp. 754–779. doi: 10.3390/molecules20010754.

[11] Cermak, P., Olsovska, J., Mikyska, A., Dusek, M., Kadleckova, Z., Vanicek, J. et al., 'Strong Antimicrobial Activity of Xanthohumol and Other Derivatives from Hops (Humulus lupulus L.) on Gut Anaerobic Bacteria', APMIS, vol. 125, no. 11, 2017, pp. 1033–1038. doi: 10.1111/apm.12747.

[12] Sleha, R., Radochova, V., Mikyska, A., Houska, M., Bolehovska, R., Janovska, S. et al., 'Strong Antimicrobial Effects of Xanthohumol and Beta-Acids from Hops against Clostridioides difficile Infection In Vivo', Antibiotics, vol. 10, no. 4, 2021, p. 392. doi: 10.3390/antibiotics10040392.

[13] Defoe, D., A Tour thro' the Whole Island of Great Britain (1724–1726), Letter 2, Part 1. https://www.visionofbritain.org.uk/travellers/Defoe/6 [accessed 1 March 2026].

[14] 'Myrcene', in G. Oliver (ed.), The Oxford Companion to Beer (Oxford: Oxford University Press, 2011). https://www.beerandbrewing.com/dictionary/kzazjsY3RA [accessed 1 March 2026].

[15] Oast House Archive, *Unconverted Oast House at Lenhall Farm, Bishopsbourne, Kent* [photograph], 2009, Geograph / Wikimedia Commons. https://commons.wikimedia.org/wiki/File:Unconverted_Oast_House_at_Lenhall_Farm,_Crows_Camp_Road,_Bishopsbourne,_Kent_-_geograph.org.uk_-_1385549.jpg. CC BY-SA 2.0 [accessed 20 March 2026].

[16]: Grandmont, J.-P., *Humulus lupulus — Houblon — Amay* [photograph], Wikimedia Commons. https://commons.wikimedia.org/wiki/File:0_Humulus_lupulus_-_Houblon_-_Amay.JPG. CC BY 3.0 [accessed 20 March 2026].

[17]: Mishra, A.K., Kocábek, T., Nath, V.S. *et al.*, 'Dissection of Dynamic Transcriptome Landscape of Leaf, Bract, and Lupulin Gland in Hop (*Humulus lupulus* L.)', *International Journal of Molecular Sciences*, vol. 21, no. 1, 2020, p. 233, Figure 1. doi: 10.3390/ijms21010233. CC BY 4.0.