بِسْمِ اللهِ الرَّحْمنِ الرَّحِيمِ

Monday, October 14, 2024 2:21 PM

Dear colleagues and beloved friends,

I hope this summary finds you well as we continue our journey of learning and discovery. I would like to begin by sharing a timeless piece of wisdom from Ali ibn Abi Talib:

"Knowledge is the best legacy, and good manners are the best inheritance." (1)

This powerful statement reminds us that knowledge is a lasting inheritance, one that transcends material wealth and brings about a deeper impact on the world. Knowledge enriches not just the mind but also the heart, guiding us to better our manners, ethics, and interactions with others. It is a gift that benefits both ourselves and the generations to come, creating a legacy of growth, compassion, and understanding.

For us as students and researchers, this message is particularly relevant. Our efforts in the pursuit of knowledge go beyond personal gain; they contribute to the well-being of society. Through our research and inquiry, we are not only enhancing our intellect but also building a foundation of insight and wisdom that can be shared with others.

Motivation for Colleagues

As we continue our studies, let us remain mindful of the legacy we are creating. The knowledge we acquire, and the way we apply it, will have a lasting impact on the world. Together, with dedication and curiosity, we can ensure that the knowledge we gain today shapes a brighter, more informed future for all.

How is this summary made?

From **L1 to L8**, this summary covers the key concepts from the book *Psychological Science*, based on the book, along with the mandatory articles and videos provided on Canvas. For a deeper understanding of the concepts, I recommend reading the book, although this summary should provide a solid foundation. From **L9 to L14**, the summary focuses on the PowerPoint presentations of the book *Research Methods in Psychology*. Since this section involves more theoretical content, I have included real-life scenarios and practical advice on how to learn and apply these concepts effectively. This summary should be sufficient, I don't find it necessary to read the book.

_____

(1) Nahj al-Balagha (The Peak of Eloquence), Saying 54

L1

Dienstag, 3. September 2024 20:15

Summary of the book

What Is Psychological Science?

1.1 Psychological Science Is the Study of Mind, Brain, and Behavior

Mind refers to mental activity, which results from biological processes within the brain. Behavior describes the totality of observable human (or animal) actions. The term psychologist is used broadly to describe someone whose career involves understanding mental life or predicting behavior.

1.2 Psychological Science Teaches Critical Thinking

Learning to think critically improves how people process information. Amiable skepticism requires a careful examination of how well evidence supports a conclusion. Using critical thinking skills and understanding the methods of psychological science are important for evaluating research reported in the popular media.

1.3 Psychological Science Helps Us Understand Biased or Inaccurate Thinking

People engage in common biases in thinking. These biases probably evolved along with the ability to quickly categorize information and make decisions, but they often result in faulty conclusions. Some common biases in thinking include ignoring evidence (confirmation bias), seeing relationships that do not exist, accepting after-the-fact explanations, and taking mental shortcuts.

1.4 You Be the Psychologist: Why Are People Unaware of Their Weaknesses?

People often fail to see their own inadequacies. People sometimes lack the expertise in a domain to know the difference between good and bad performance. Humans are also motivated to think well of themselves, so they might not internalize valid criticism. Thinking like a psychologist involves asking "why" about all aspects of human mental life and behavior.

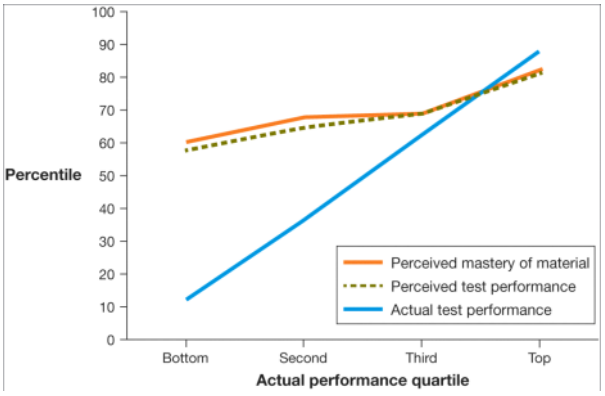

FIGURE 1.6
Personal Ratings Versus Actual Performance
Students rated their mastery of course material and test performance. Points on the y-axis reflect how the students perceived their percentile rankings (value on a scale of 100). Points on the x-axis reflect these students' actual performance rank (quartile here means that people are divided into four groups). The top students' predictions were close to their actual results. By contrast, the bottom students' predictions were far off.

What Is the Scientific Scope of Psychology?

1.5 Many Psychological Questions Have a Long History

The nature/nurture debate questioned whether psychological characteristics are biologically innate or are acquired through education, experience, and culture. Today we know nature and nurture interact and their influences often cannot be separated. The mind/body problem questioned whether the mind and body are separate and distinct or whether the mind is simply the subjective experience of ongoing brain activity. Dualist notions about the separation of the brain and mind have been replaced with the idea that the (physical) brain enables the mind.

1.6 Mental Processes and Behaviors Serve Functions for Individuals and Groups

Psychologists study mental activity and behavior using scientific methods. Following initial attempts to understand individual components of the mind, the field coalesced around the idea that the mind is too complex to understand as a collection of individual parts. Functionalism is the idea that the mind evolved to solve specific problems in the environment. Human mental activity, behavior, and even culture are guided by evolution and environmental challenges.

1.7 The Field of Psychology Spans the Range of Human Experience Psychological science now encompasses the breadth of human experience.

Developmental psychologists focus on changes in mental activity and behavior across the life span. Cognitive psychologists and cognitive neuroscientists seek to understand the building blocks of thinking using tools that measure specific psychological, behavioral, and neural processes. Clinical psychologists study disorders of the mind, and health psychology examines the bidirectional relationship between mental life and physical health.

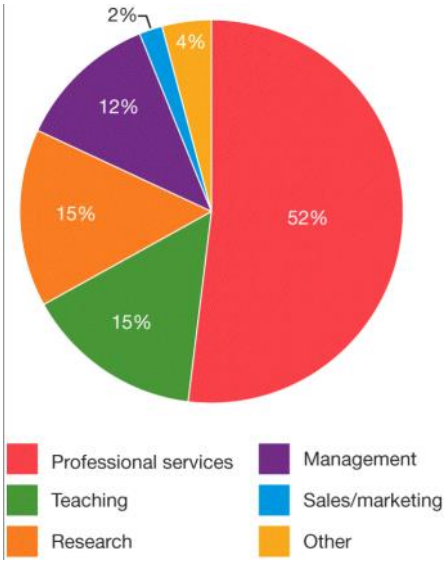

FIGURE 1.11
Employment Settings for Psychologists
This chart shows the types of settings where psychologists work, based on a survey of those obtaining a doctorate or professional degree in psychology in 2017 (American Psychological Association, 2018).

AREA	FOCUS	SAMPLE QUESTIONS	CHAPTER
Clinical	The area of psychology that seeks to understand, characterize, and treat mental illness is called clinical psychology. Clinical psychology is one of the most common specializations in the field. Advanced degrees in clinical psychology focus on research, clinical work/therapy, or a blend of the two.	Are there underlying psychological or biological causes across different mental disorders? What are the most effective ways to treat personality disorders? Can mindfulness meditation reduce psychological distress in anxiety disorders?	14 15
Cognitive	Laboratory research in cognitive psychology aims to understand the basic skills and processes that are the foundation of mental life and behavior. Topics such as attention, memory, sensation, and perception are within the scope of cognitive psychology.	Why is multitasking harder than working on tasks one after the other? How does damage in particular areas of the brain alter color perception but not motion perception?	3 4 5 6 7 8

		Do some people learn more quickly than others to associate cause and effect?	
Cultural	Cultural psychology studies how cultural factors such as geographical regions, national beliefs, and religious values can have profound effects on mental life and behavior. A major contribution of cultural psychology is to highlight the profound ways that the samples used in psychological studies can influence the results and their implications. Cultural psychology is the area most closely linked to the adjacent fields of sociology and anthropology.	Why does the southern United States have the highest rate of per capita gun violence in the country? Do people think of themselves in fundamentally different ways depending on where they were raised? Does thinking about a forgiving versus vengeful deity influence moral behavior such as lying?	1 2
Develop mental	Developmental psychology studies how humans grow and develop from the prenatal period through infancy and early childhood, through adolescence and early adulthood, and into old age. Developmental psychology encompasses the full range of topics covered by other areas in psychology, focusing on how experiences change across the life span and the periods in life when they are particularly important.	How does stress experienced by the mother alter the developing immune system of a fetus in utero? Why do children learn languages more easily than adults? In what ways is risk-taking functional for adolescents as they seek to establish themselves in new social groups?	9
Health	Health psychology is concerned with how psychological processes influence physical health and vice versa. Psychological factors such as stress, loneliness, and impulsivity can powerfully influence a range of health disorders and even mortality. In contrast, optimism, social support, and conscientiousness can promote healthy behaviors.	How can strong friendships protect or “buffer” us from the harmful effects of stress? Does memory training help people resist temptations such as excessive alcohol or tobacco use? When does experiencing	11

		discrimination increase the likelihood of heart disease?	
Industrial /Organizational	Industrial/organizational (I/O) psychology explores how psychological processes play out in the workplace. This field is one of the more pragmatic specializations in psychology because it speaks to real-world problems such as dealing with interpersonal conflicts at work and organizational change. I/O psychology blends social-personality psychology approaches with principles from management, communication, and marketing. Research on I/O psychology happens in organizational settings as well as in psychology departments and business schools.	What are ways that organizations can increase employee motivation in stressful times? How can critical feedback be provided to managers so that it is gentle yet results in behavior change? What types of people should organizations hire into specialized versus more general roles?	
Relationships	The quality of our close relationships, including romantic partnerships and intimate friendships, is the most consistent predictor of overall happiness and well-being, and relationship issues are the most common reason people seek psychotherapy. Close relationships psychologists research our intimate relationships, properties that make them succeed or fail, and the two-way effects between intimate relationships and other aspects of our lives.	What differentiates long-lasting marriages from those that end in early divorce? In what ways do romantic partners influence each other's goal pursuit? Is it important for relationship satisfaction that partners "match" on certain personality traits? If so, which ones?	12
Social-Personality	Social-personality psychology is the study of everyday thoughts, feelings, and behaviors—and the factors that give rise to them. Social-personality psychology focuses on the situational and dispositional causes of behavior and the interactions between them. Social and personality psychology were once separate fields, but scholars from both sides now recognize that mental life and behavior cannot be fully understood without both pieces and their interaction.	How do people understand and explain other people's behaviors? What are the causes of stereotyping and prejudice and what are their effects on victims? Does personality remain stable across the life span? If not, in what ways does personality change	10 12 13

		as people age and why?	

What Are the Latest Developments in Psychology?

1.8 Biology Is Increasingly Emphasized in Explaining Psychological Phenomena

Tremendous advances in neuroscience have revealed the working brain. New insights into the immune, stress, and metabolic systems have revealed the complex ways that the rest of the body influences the brain and vice versa. These advances are increasing our knowledge of mind, brain, and behavior.

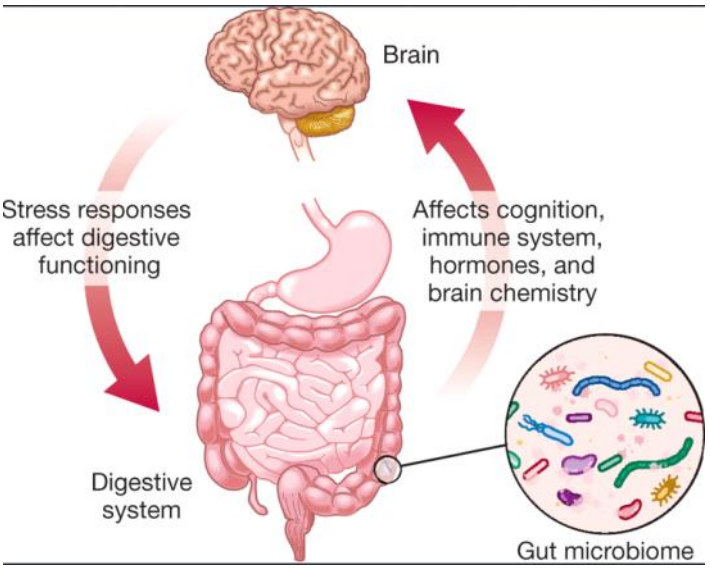

FIGURE 1.14
Gut-Brain Axis
Peripheral systems in the body, including the digestive system shown here, have two-way communication with the brain.

What Is the Genetic Basis of Psychological Science?

3.15 All of Human Development Has a Genetic Basis

Human behavior is influenced by genes. Through genes, people inherit both physical attributes and personality traits from their parents. Chromosomes are made of genes, and the Human Genome Project has mapped the genes that make up humans' 23 pairs of chromosomes.

3.16 Heredity Involves Passing Along Genes Through Reproduction

Genes may be dominant or recessive. An organism's genetic constitution is referred to as its genotype. The organism's observable characteristics are referred to as its phenotype. Many characteristics are polygenic. An offspring receives half of its chromosomes from its mother and half of its chromosomes from its father. Because so many combinations of the 23 pairs of chromosomes are possible, there is tremendous genetic variation in the human species. Mutations resulting from errors in cell division also give rise to genetic variation.

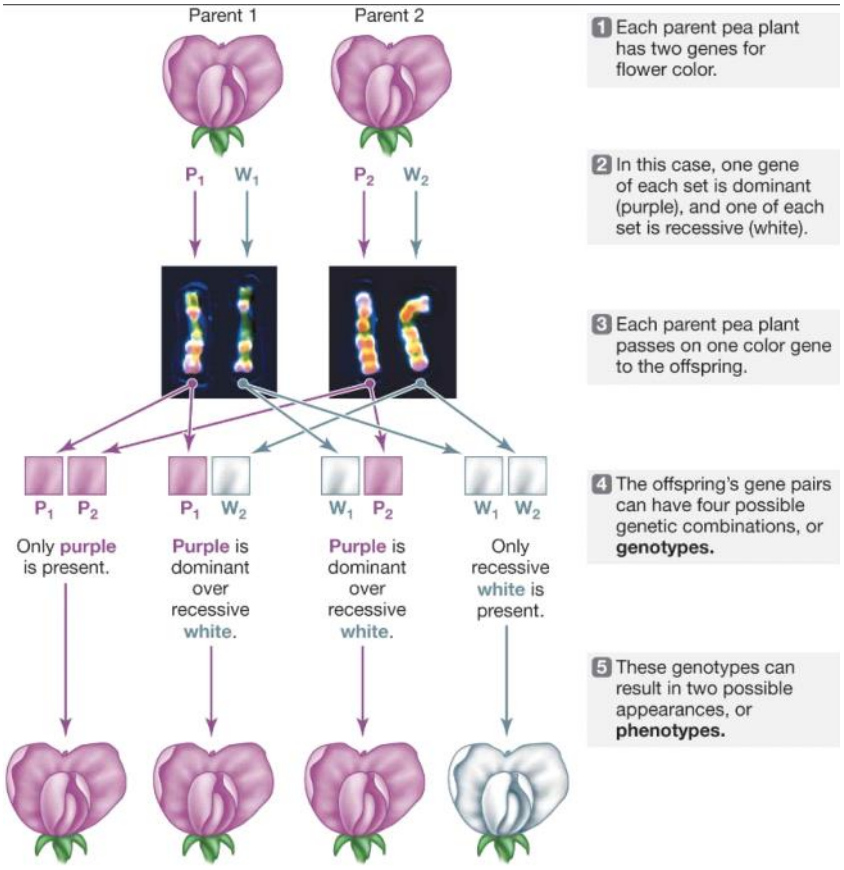

FIGURE 3.40
Genotypes and Phenotypes
Mendel's experiments with cross-breeding pea plants resulted in purple flowers 75 percent of the time and white flowers 25 percent of the time.

3.17 Genes Affect Behavior
Behavioral geneticists examine how genes and environment interact to influence psychological activity. Twin studies and adoption studies provide insight into heritability.

3.18 Genetic Expression Can Be Modified
Genes and environmental contexts interact in ways that influence observable characteristics. Epigenetics is the study of how genetic expression may change due to experience. Genetic manipulation has been achieved in mammals such as mice. Animal studies using gene knockouts, which allow genes to be turned on and off, are valuable tools for understanding genetic influences on behavior and on health. Through optogenetics, researchers modify genes to trigger action potentials in neurons.

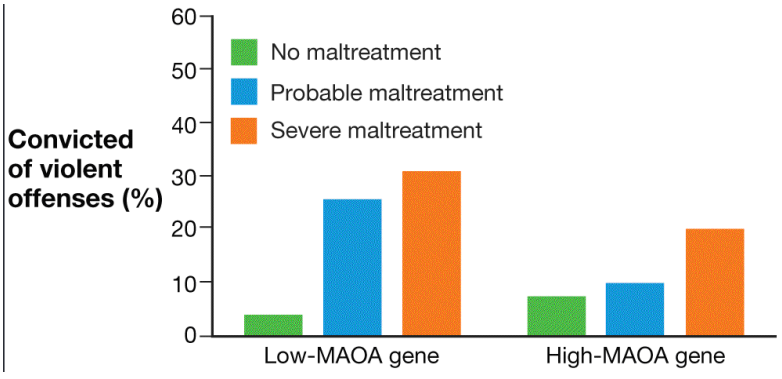

MAOA, Maltreatment, and Violence
Males who had the low-MAOA gene were much more likely to have been convicted of violent crimes than others if they had been maltreated as children. The effects of maltreatment had less of an effect for those with the high-MAOA gene.

Article 1

The article discusses the interplay between genetics, environment, and behavior in shaping an individual's identity and actions. It explains that while genes provide the blueprint for physical traits and predispositions, life

experiences and environmental factors also significantly influence how these genetic traits are expressed.
Using the example of identical twins Jennifer and Karen, the article illustrates how different environments can lead to different outcomes despite shared genetics. For instance, if one twin is raised in a healthy environment with nutritious food and active lifestyle, she may not develop obesity, even if she carries genes associated with it. In contrast, the other twin, raised in a less healthy environment with poor dietary options and sedentary habits, may express these genes more strongly and become obese.
The article further explains the concept of heritability estimates, which are used by scientists to measure the influence of genes on specific behaviors within certain environments. These estimates range from 0 to 1, with higher values indicating a stronger genetic influence. However, these estimates are specific to the populations and environments studied and cannot be generalized across different groups or settings.
The piece concludes by emphasizing the importance of early life experiences in shaping genetic expression and long-term health outcomes, noting that environmental exposures during critical developmental periods can have lasting impacts on behavior and health.

Article 2

The article provides an overview of Charles Darwin's theory of biological evolution by natural selection, a foundational concept in understanding how species change over time and adapt to their environments.

Key Concepts:

- **Charles Darwin**: A British naturalist who proposed that species evolve over time through a process called natural selection.
- **Evolution**: Defined by Darwin as "descent with modification," it refers to the idea that species change over time, give rise to new species, and share a common ancestor.
- **Natural Selection**: The mechanism Darwin proposed for evolution, where organisms with traits that enhance survival and reproduction tend to leave more offspring. Over time, these advantageous traits become more common in the population.

Evolution and Natural Selection:

Darwin's theory of evolution posits that all living organisms share a common ancestor and have diverged over time through the process of natural selection. Natural selection occurs when there is variation in heritable traits within a population, and these traits affect an organism's ability to survive and reproduce. Over generations, traits that provide a survival advantage in a particular environment become more prevalent.

Historical Context:

Darwin was not the first to propose evolutionary ideas; however, his theory was the first to provide a robust mechanism—natural selection. Earlier thinkers like Jean-Baptiste Lamarck had suggested that characteristics acquired during an organism's lifetime could be passed to offspring, a concept now known to be incorrect. Darwin's ideas were influenced by the work of other scientists, including geologist Charles Lyell and economist Thomas Malthus, who shaped his understanding of gradual change and population dynamics.

The Voyage of the HMS Beagle:

Darwin's observations during his travels on the HMS Beagle, particularly in the Galápagos Islands, were crucial to the development of his theory. He noticed that species of finches on different islands had variations in beak shape that were well-suited to their specific environments, leading him to hypothesize that they had evolved from a common ancestor through natural selection.

Examples and Applications:

The article provides a detailed example of natural selection using hypothetical populations of mice with varying fur colors. In an environment where black rocks predominate, black-furred mice are less visible to predators and thus more likely to survive and reproduce, leading to an increase in the population of black-furred mice over time. This illustrates how natural selection can drive evolutionary change.

Key Points on Natural Selection:

- Natural selection depends on the environment, favoring traits that provide an advantage in specific

conditions.
- It requires existing heritable variation within a population; without this variation, natural selection cannot occur.
- Heritable variation arises from random mutations, which can introduce new traits that may be beneficial, neutral, or harmful.

Broader Implications:

Darwin's theory of evolution by natural selection explains the diversity of life on Earth and the adaptation of organisms to their environments. It also underscores that all living things are connected through common ancestry, forming a complex "tree of life" where species diverge over time through the accumulation of heritable differences.

This summary encapsulates the main points of the article, explaining how Darwin's observations and subsequent theory have shaped our understanding of evolution and the mechanisms driving it.

L2

Thursday, September 5, 2024 10:35 AM

Summary of the book

How Does the Nervous System Operate?

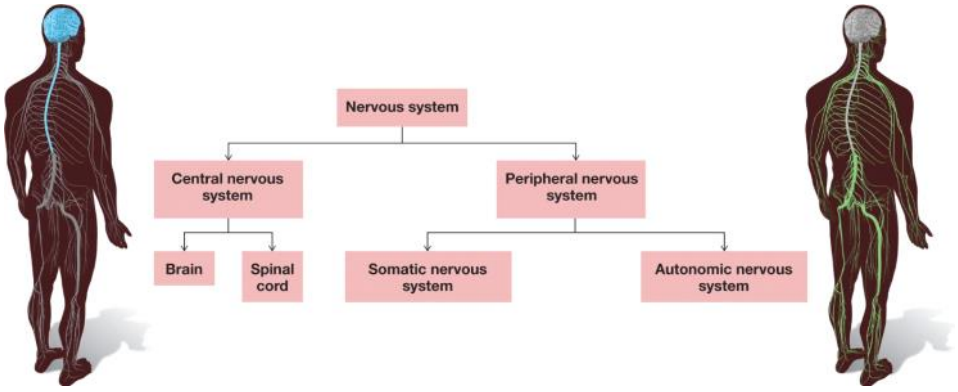

3.1 Neurons Are the Basic Units of the Nervous System

The human nervous system is divided into two basic units: the central nervous system (the brain and the spinal cord) and the peripheral nervous system (all the other nerve cells in the rest of the body). Nerve cells, or neurons, are the basic units of the nervous system. Neurons are linked as neural networks, and neural networks are linked together. Neurons receive and send electrical and chemical messages. All neurons have the same basic structure, but they vary by function and by location in the nervous system.

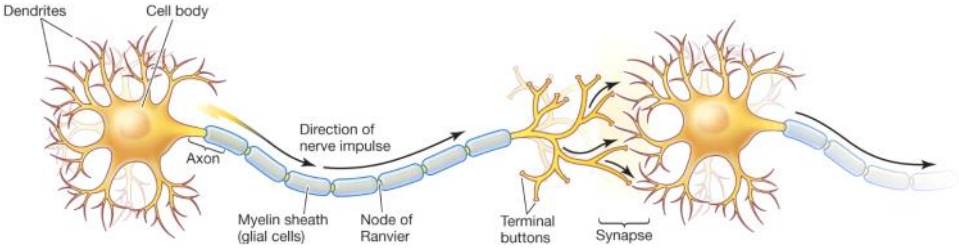

FIGURE 3.3
Neuron Structure
Messages are received by the dendrites, processed in the cell body, transmitted along the axon, and sent to other neurons via chemical substances released from the terminal buttons across the synapse. (The myelin sheath and the nodes of Ranvier are discussed on p. 73.)

3.2 Action Potentials Produce Neural Communication

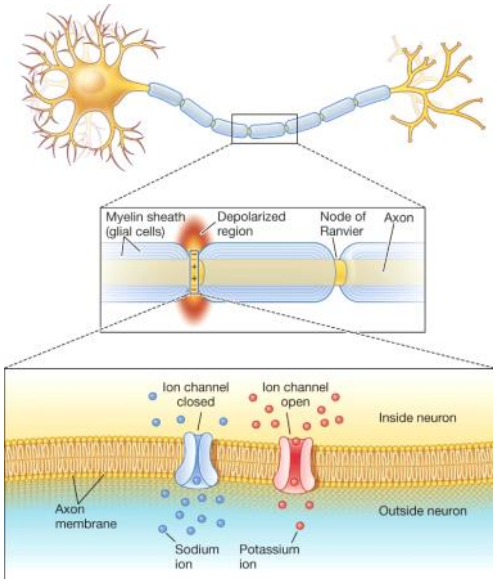

FIGURE 3.4
Resting Membrane Potential
A neuron at rest is polarized: It has a more negative electrical charge inside than outside. The passage of negative and positive ions inside and outside the neuron is regulated by ion channels in the membrane, such as those located at the nodes of Ranvier.

Changes in a neuron's electrical charge are the basis of an action potential, or neural firing. Firing is the means of communication within networks of neurons. A neuron at rest is polarized; that is, it has a greater negative electrical charge inside than outside. The passage of negative and positive ions inside and outside the neuron is regulated by ion channels, such as those located at the nodes of Ranvier.

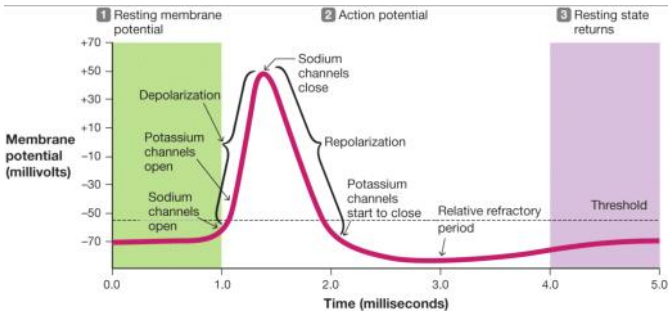

FIGURE 3.5
Action Potential
The electrical charge inside the neuron relative to outside the neuron starts out negative (resting membrane potential, –70 millivolts). As the neuron fires, it allows more positive ions inside the cell (depolarization), resulting in a reversal of polarity such that the charge inside the neuron is more positive than outside. It then returns to its slightly negative resting state. This happens at each portion of the exposed axon as the action potential travels down the axon.

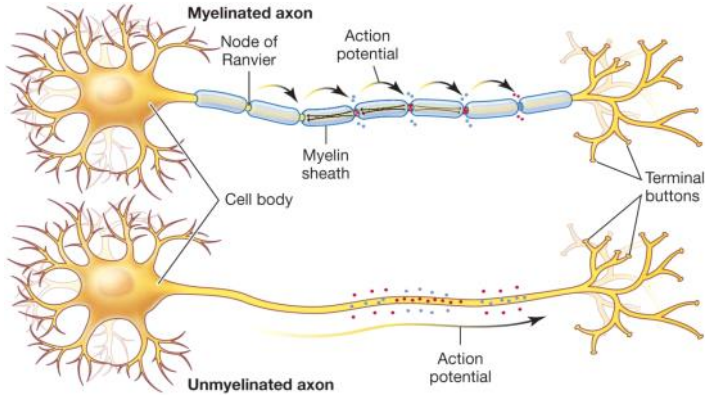

FIGURE 3.6
Myelin Sheath
The action potential travels down each part of an unmyelinated axon. On axons covered by a myelin sheath, the action potential jumps between breaks in the myelin (called nodes of Ranvier), resulting in faster neural transmission.

3.3 Neurotransmitters Influence Mental Activity and Behavior

NEUROTRANSMITTER	PSYCHOLOGICAL FUNCTIONS
Acetylcholine	Motor control over muscles Learning, memory, sleeping, and dreaming
Norepinephrine	Arousal, vigilance, and attention
Serotonin	Emotional states and impulsiveness Dreaming
Dopamine	Reward and motivation Motor control over voluntary movement
GABA (gamma-aminobutyric acid)	Inhibition of action potentials Anxiety reduction
Glutamate	Enhancement of action potentials Learning and memory
Endorphins	Pain reduction Reward

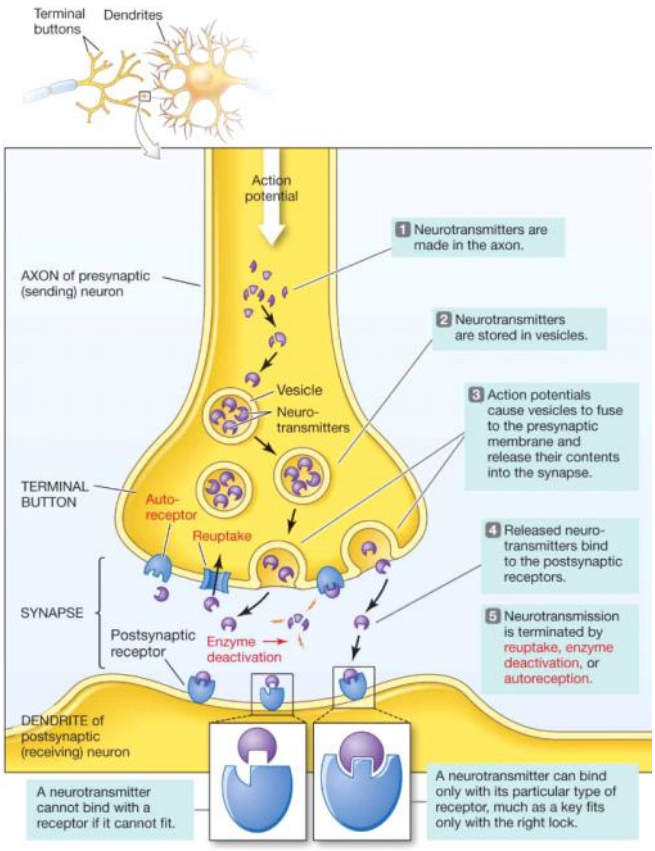

FIGURE 3.7
How Neurotransmitters Work

Neurons do not touch. They release chemicals (neurotransmitters) into the small gaps between neurons called synapses. Neurotransmitters bind with the receptors of postsynaptic neurons, thus changing the charge in those neurons. Neurotransmitters' effects are halted by reuptake of the neurotransmitters into the presynaptic neurons, by enzyme deactivation, or by autoreception. Neurotransmitters have been identified that influence aspects of the mind and behavior in humans. Drugs and toxins can enhance or inhibit the activity of neurotransmitters by affecting their synthesis, their release, their breakdown, their reuptake, and their action on the postsynaptic neuron.

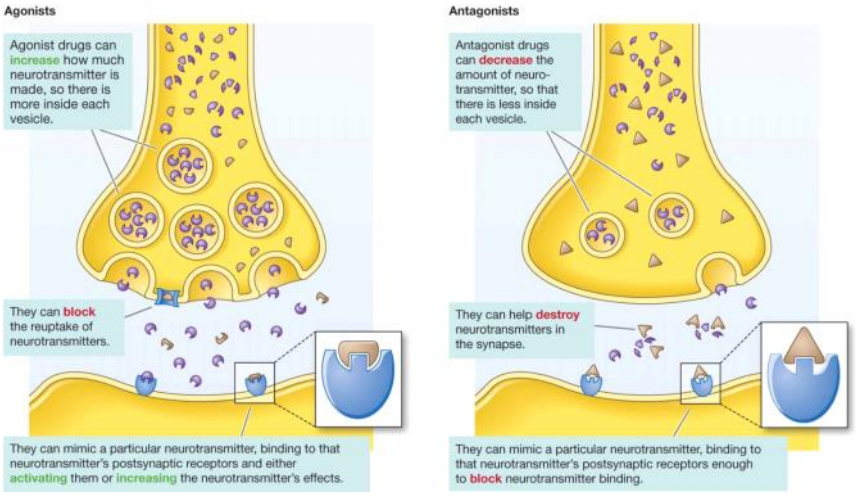

FIGURE 3.8
How Drugs Work

What Are the Basic Brain Structures and Their Functions?

3.4 The Ability to Study Brain Function Has Improved Dramatically

Using various technologies, psychologists collect data about the ways people's bodies respond to particular tasks or events. For example, electroencephalography (EEG) measures the brain's electrical activity. Brain imaging is done using positron emission tomography (PET), magnetic resonance imaging (MRI), and functional magnetic resonance imaging (fMRI). Transcranial magnetic stimulation (TMS) disrupts normal brain activity, allowing researchers to infer the brain processing involved in particular thoughts, feelings, and behaviors.

3.5 The Cerebral Cortex Underlies Complex Mental Activity

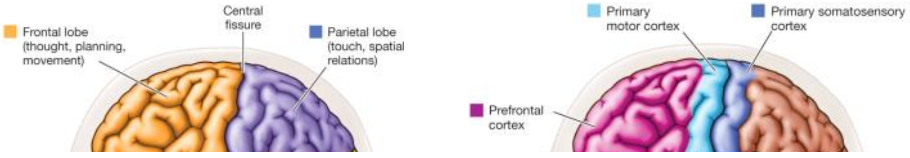

FIGURE 3.16
The Cerebral Cortex
(a) This diagram identifies the lobes of

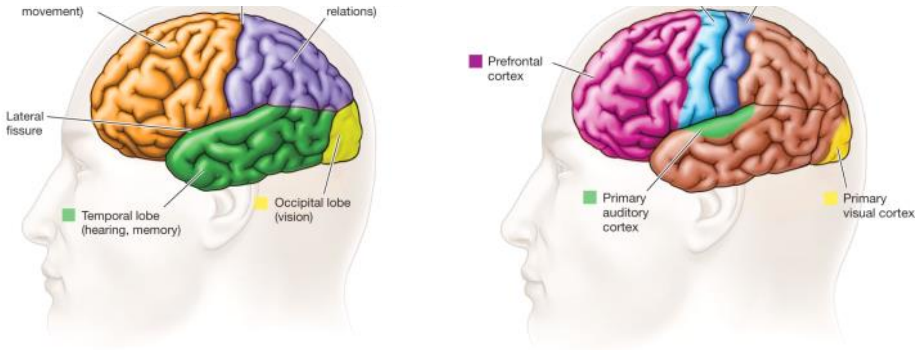

FIGURE 3.16
The Cerebral Cortex
(a) This diagram identifies the lobes of the cerebral cortex.
(b) The colored areas mark important regions within those lobes.

The lobes of the cortex play specific roles in vision (occipital); touch (parietal); hearing (temporal); and movement, rational activity, social behavior, and personality (frontal).

3.6 Splitting the Brain Splits the Mind

Cutting the corpus callosum separates the brain's two hemispheres. Splitting the hemispheres from each other reveals their primary functions. The left hemisphere's propensity to construct a world that makes sense is called the interpreter.

FIGURE 3.23
Split-Brain Experiment: The Left Hemisphere Versus the Right Hemisphere

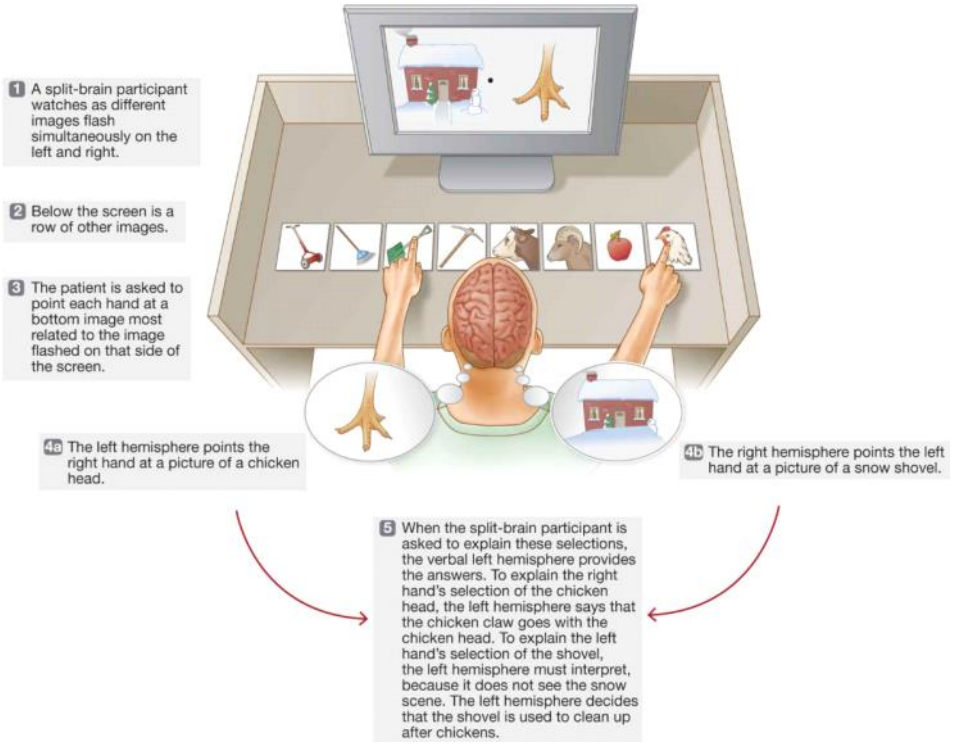

FIGURE 3.24
The Left Hemisphere Interprets Outcomes
On the basis of limited information, the left hemisphere attempts to explain behavior produced by the right hemisphere.

3.7 You Be the Psychologist: Are There "Left-Brain" and "Right-Brain" Types of People?

The idea of "left-brain" and "right-brain" people is a myth. The hemispheres are specialized for certain functions, such as language or spatial relationships. However, each hemisphere is capable of carrying out most cognitive processes, though sometimes in different ways.

3.8 The Insula and Subcortical Structures Contribute to Taste, Emotions, Memory, and Reward

The insula and subcortical structures play a key part in psychological processes because they control taste, pain, and

empathy (insula); relay of sensory information (the thalamus); vital functions (the hypothalamus); memories (the hippocampus); threat and fear (the amygdala); and the planning and production of movement and reward circuitry (the basal ganglia).

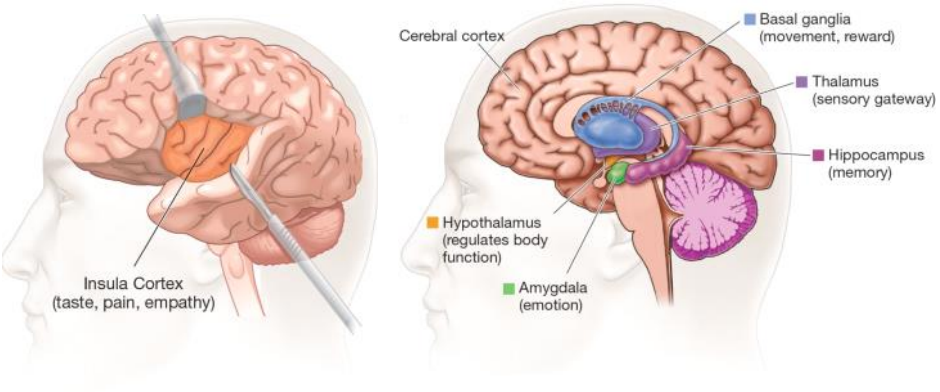

FIGURE 3.26
The Insula and the Subcortical Regions
(a) The insula, or insular cortex, lies within the lateral fissure (pulled back). (b) The subcortical regions are responsible for many aspects of emotion and motivation.

3.9 The Brain Stem and Cerebellum House Basic Programs for Survival and Movement
The top of the spinal cord forms the brain stem, which includes the medulla, a structure that controls heart rate, breathing, and other autonomic functions; the pons; and the midbrain. The reticular formation is a network of neurons in the brain stem that extends into the cortex and influences general alertness and sleep. The cerebellum ("little brain") is the bulging structure connected to the back of the brain stem. This structure is essential for coordination of movement and balance.

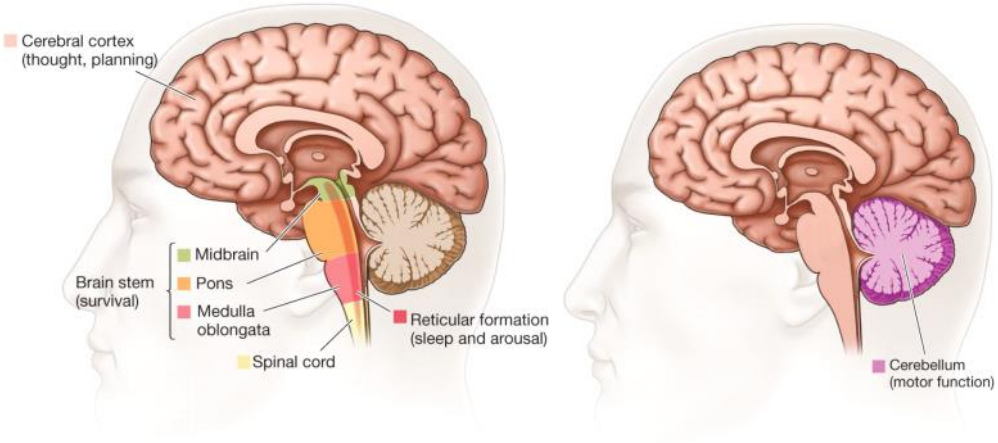

FIGURE 3.27
The Brain Stem
This drawing shows the brain stem and its parts, in relation to the cerebral cortex.

3.10 Psychology Outside the Lab: Auction Overbidding
Brain imaging can be used to inform our understanding of a range of psychological behaviors, including why we might pay too much at an auction.

How Does the Brain Communicate with the Body?
3.11 The Peripheral Nervous System Includes the Somatic and Autonomic Systems

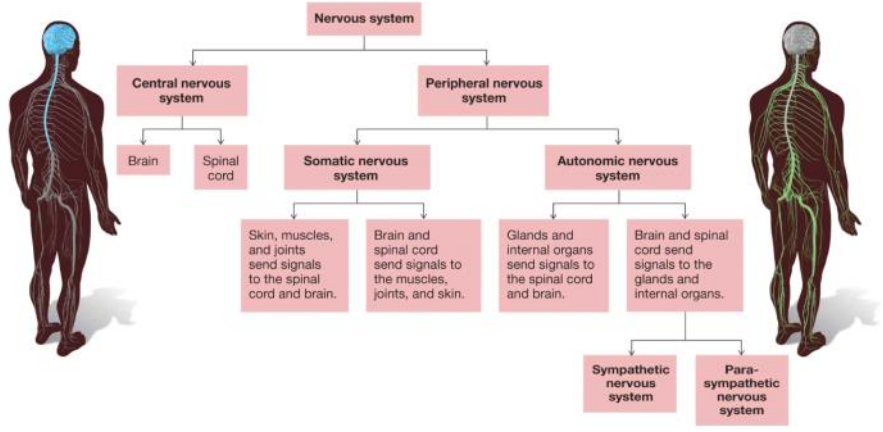

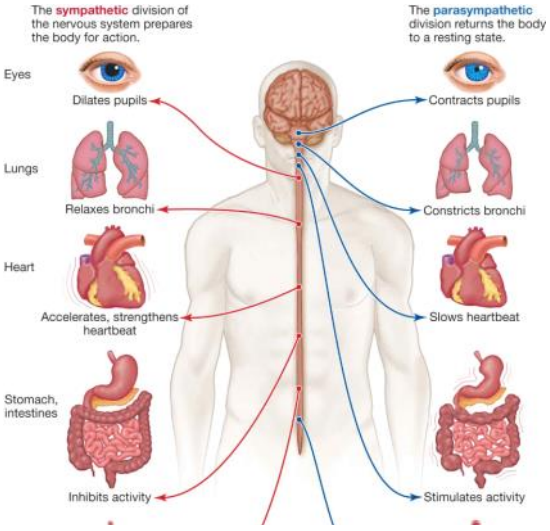

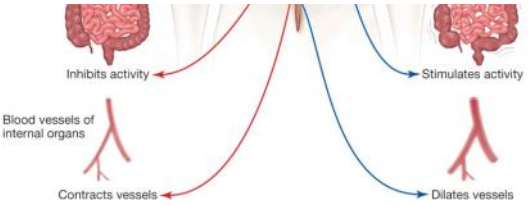

The somatic system transmits sensory signals and motor signals between the central nervous system and the skin, muscles, and joints. The autonomic system regulates the body's internal environment through the sympathetic division, which responds to alarm, and the parasympathetic division, which returns the body to its resting state.

3.12 The Endocrine System Communicates Through Hormones

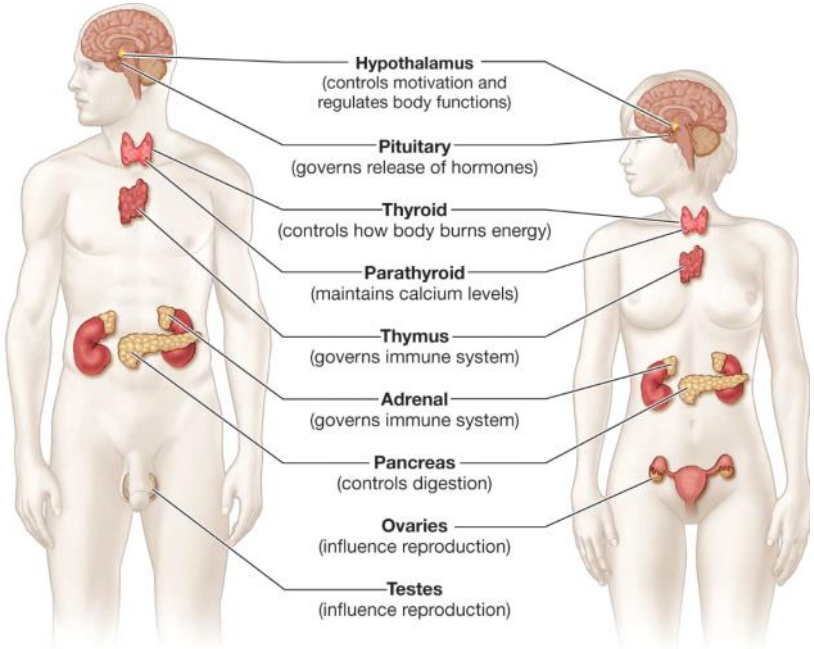

Endocrine glands produce and release chemical substances. These substances travel to body tissues through the bloodstream and influence a variety of processes, including the stress response and sexual behavior. The endocrine system is largely controlled through the actions of the hypothalamus and the pituitary gland. The hypothalamus controls the release of hormones from the pituitary gland. The pituitary controls the release of hormones from other endocrine glands in the body.

How Does the Brain Change?

3.13 The Brain Rewires Itself Throughout Life

Plasticity is the brain's capacity to continually change in response to a person's environment. Although brain plasticity decreases with age, the brain retains the ability to rewire itself throughout life. This ability is the biological basis of learning.

3.14 The Brain Can Recover from Injury

The brain can reorganize its functions in response to brain damage. However, this capacity decreases with age. Perceptual irregularities are attributed to the cross-wiring of connections in the brain during cortical reorganization.

L3

Wednesday, September 11, 2024 6:37 PM

Summary of the book

What Is Consciousness?

4.1 Consciousness Is Limited

Consciousness is our moment-by-moment subjective experiences. At any one time, a person can be conscious of a limited number of things. Change blindness illustrates how selective an individual's attention can be: We often do not notice large changes in an environment because we fail to pay attention.

4.2 Attention Is the Gateway to Conscious Awareness

Attention involves selecting some stimuli for conscious processing while ignoring other stimuli. Attention and consciousness go hand in hand. By filtering out some information, attention helps determine what enters conscious awareness.

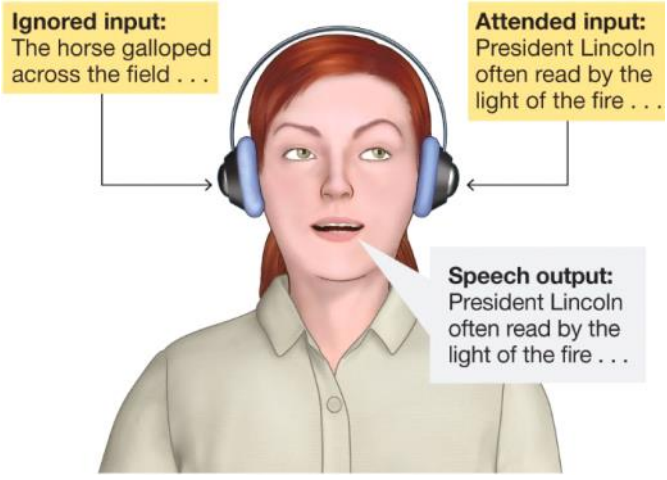

FIGURE 4.4
Shadowing
In this procedure, the participant receives a different auditory message in each ear. The participant is required to repeat, or "shadow," only one of the messages.

4.3 Laptops in the Classroom

Because consciousness is limited, attending to a laptop during class may make a student more likely to miss the content of a lecture.

4.4 Unconscious Processing Can Influence Behavior

Thought and behavior can be influenced by stimuli that are not experienced at a conscious level, as demonstrated by implicit biases and priming. Subliminal perception occurs when people are influenced by hidden messages. Although stimuli can have some effects on people without their awareness, there is currently no evidence that subliminal messages can compel people to perform complex actions against their will.

4.5 Automatic Processing Reduces Demands on Consciousness

Although learning a task may require a great deal of concentration and controlled processing, highly practiced tasks can become automatic and require less conscious effort. Reducing the demand for conscious awareness can be a benefit in that it frees up consciousness for other tasks, but automaticity can also have costs depending on the situation.

What Is Altered Consciousness?

4.6 Meditation Produces Relaxation by Guiding Attention

By guiding attention, meditation can produce an altered state of consciousness. The goal of meditation, particularly as it is practiced in the West, is to bring about a state of deep relaxation. Studies suggest that meditation can have multiple benefits for people's physical and mental health.

4.7 You Be the Psychologist: Does Meditation Change the Structure of the Brain?

There are many challenges in designing studies that can conclusively demonstrate that meditation reduces brain changes associated with aging.

4.8 People Can Lose Themselves in Activities

Exercise, religious practices, and other engaging activities can produce a state of altered consciousness called flow. In this state, people become completely absorbed in what they are doing. Flow is experienced as a positive state. In contrast to activities that generate flow, activities used to escape the self or reduce self-awareness can have harmful consequences.

4.9 Hypnosis Is Induced Through Suggestion

Scientists debate whether hypnotized people merely play the role they are expected to play or truly experience an altered state of consciousness. Consistent with the latter view, brain imaging research has shown changes in brain activity among hypnotized participants.

What Is Sleep?

4.10 Sleep Is an Altered State of Consciousness

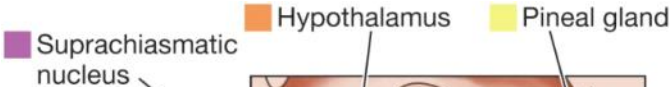

FIGURE 4.15

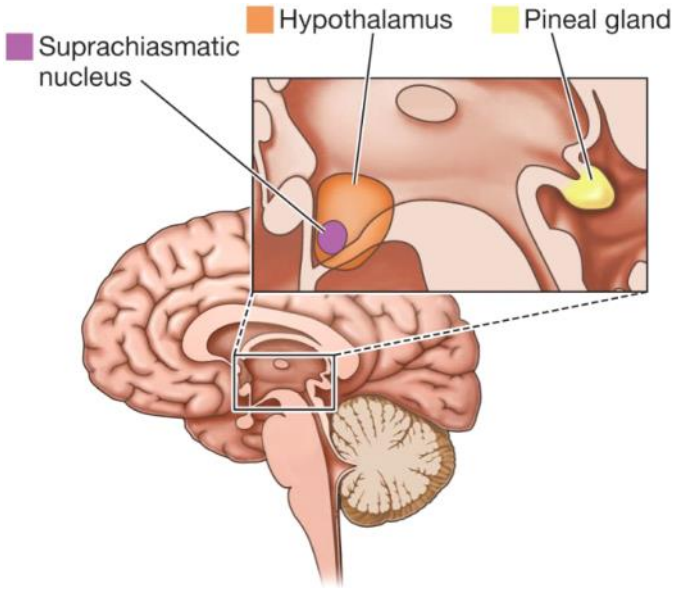

FIGURE 4.15
The Pineal Gland and the Sleep/Wake Cycle
Changes in light register in the suprachiasmatic nucleus of the hypothalamus. In response, this region signals the pineal gland when the time for sleep or the time for wakefulness has come.

Sleep is characterized by four stages in which brain activity varies. These stages range from short bursts of irregular waves (stages 1–2) to large, slow brain waves during deep, restful sleep (stages 3–4). REM sleep is marked by a return to short, fast brain waves and is accompanied by rapid eye movements, body paralysis, and dreaming.

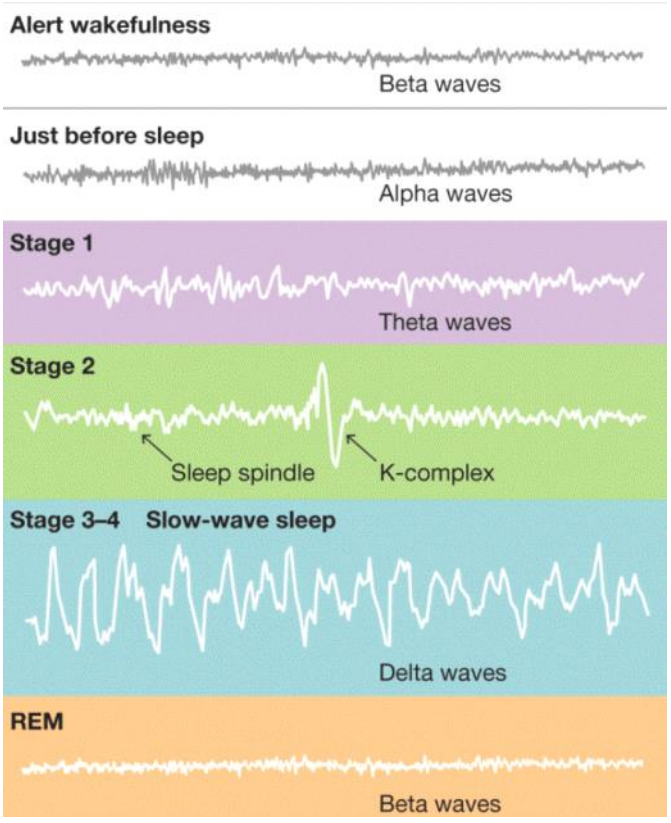

FIGURE 4.16
Brain Activity During Sleep
Using an EEG, researchers can measure the patterns of electrical brain activity during different stages of normal sleep.

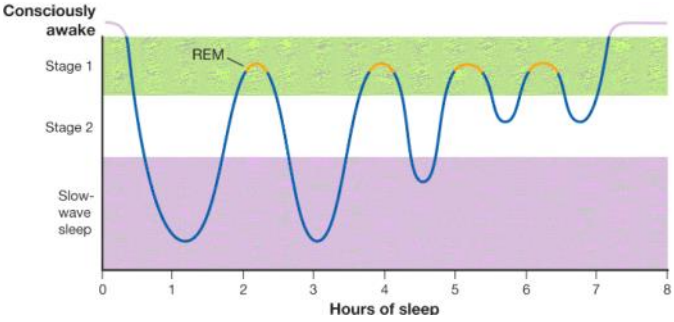

FIGURE 4.17
Stages of Sleep
This chart illustrates the normal stages of sleep over the course of the night.

4.11 People Dream While Sleeping

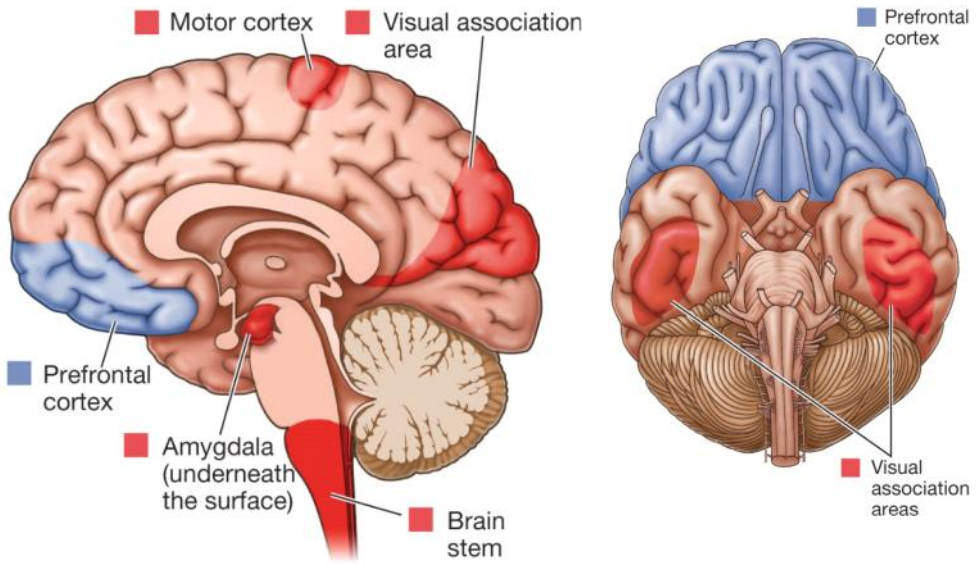

FIGURE 4.18
Brain Regions and REM Dreams
These two views of the brain show the regions that are activated (shown in red) and deactivated (shown in blue) during REM sleep. (a) As seen here from the side, the motor cortex, brain stem, and visual association areas are activated, as are brain regions involved in motivation, emotion, and reward (e.g., the amygdala). A region of the prefrontal cortex is deactivated. (b) As shown here from below, other visual association areas are activated as well. (This view also reveals the full size of the prefrontal cortex.)

REM dreams and non-REM dreams activate and deactivate distinct brain regions. Sigmund Freud believed that dreams reveal unconscious conflicts, but evidence does not support this view. Activation-synthesis hypothesis posits that dreams are the product of the mind's efforts to make sense of random brain activity during sleep.

4.12 Sleep Is an Adaptive Behavior

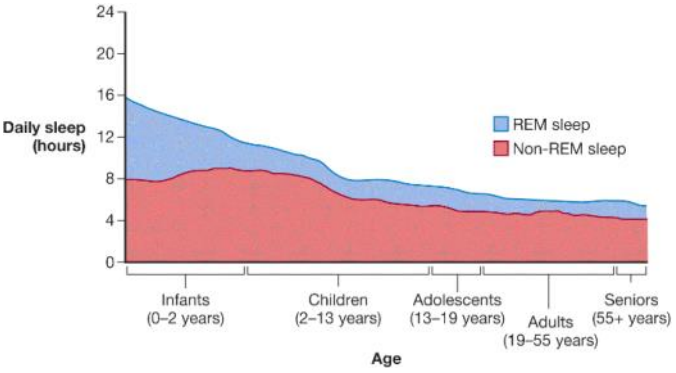

FIGURE 4.19
Sleep Patterns Across the Life Span
As we age, the amount of sleep required decreases and less time is spent in REM sleep.

Three theories account for sleep: Sleep allows the body, including the brain, to rest and restore itself. Sleep protects animals from harm at times of the day when they are most susceptible to danger. And sleep facilitates learning through the strengthening of neural connections.

4.13 Sleep Disorders Interfere with Daily Life

Insomnia is an inability to sleep that causes significant problems in daily living. Other sleep disorders include obstructive sleep apnea, narcolepsy, REM behavior disorder, and somnambulism (sleepwalking).

4.14 Psychology Outside the Lab: How Can You Get a Good Night's Sleep?

Good sleep hygiene involves planning, setting priorities, sticking to the plan, and saying no to behaviors that might interfere with sleep. To sleep well, people should have a routine, avoid stimulants or alcohol before trying to sleep, exercise during the day, reserve the bed for sleep, relax at bedtime, get up for a while if they have trouble falling asleep, avoid electronic devices late at night, and not try to catch up on lost sleep.

How Do Brain Injury and Drugs Affect Consciousness?

4.15 Brain Injury Can Diminish Consciousness

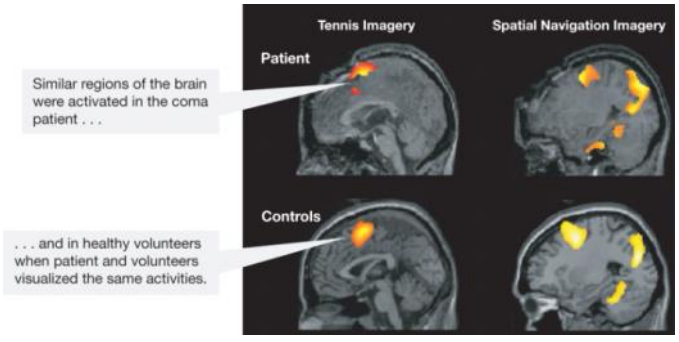

FIGURE 4.24
In a Coma but Aware
The brain images on the top are from the patient, a young woman in a coma who showed no outward signs of awareness. The images on the bottom are a composite from the control group, which consisted of healthy volunteers. Both the patient and the control group were told to visualize, first, playing tennis, and second, walking around a house. Right after the directions were given, the neural activity in the patient's brain appeared similar to the neural activity in the control group's brains.

Concussions can temporarily alter consciousness. A person in a minimally conscious state shows some awareness of external stimuli. A person with unresponsive wakefulness syndrome does not show consciousness. A person who is brain dead has no brain activity and is not alive; the person's body is being kept alive artificially.

4.16 Drugs Alter Consciousness by Changing Brain Neurochemistry

TYPE	PSYCHOLOGICAL EFFECT(S)	EXAMPLES	NEUROTRANSMITTER SYSTEM(S)
Stimulants	Increase behavioral and mental activity	Amphetamines, methamphetamine, cocaine, nicotine, caffeine	Dopamine, norepinephrine, acetylcholine (nicotine)
Depressants	Decrease behavioral and mental activity	Antianxiety drugs (barbiturates, benzodiazepines), alcohol	GABA
Opioids	Reduce the experience of pain, bring pleasure	Heroin, morphine, codeine	Endorphins
Hallucinogens/psychedelics	Alter thoughts or perceptions	LSD, PCP, peyote, psilocybin mushrooms	Serotonin (LSD, peyote, psilocybin), glutamate (PCP)
Combination	Mixed effects	Marijuana, MDMA	Cannabinoid (marijuana), serotonin, dopamine, norepinephrine (MDMA)

Psychoactive drugs are mind-altering substances. Each drug affects one or more specific neurotransmitters, leading to psychological effects. They can be divided into categories
(stimulants, depressants, opioids, hallucinogens) based on these effects, but some psychoactive drugs do not fit neatly into categories because they have various effects.

4.17 People Use—and Abuse—Many Psychoactive Drugs

Stimulants, including cocaine and amphetamines, increase behavioral and mental activity. Opioids, including morphine and heroin, produce a relaxed state, insensitivity to pain, and euphoria. During the past decade, there has been an epidemic of opioid abuse, especially of heroin addiction. THC (the active ingredient in marijuana) produces a relaxed state, an uplifted mood, and perceptual and cognitive distortions. MDMA, or ecstasy, produces energizing and hallucinogenic effects.

4.18 Alcohol Abuse Is Responsible for Many Societal Problems

Alcohol has its effects by activating GABA receptors. As a depressant, it decreases behavioral and mental activity. Throughout the world, men drink more than women. Alcohol's effects are influenced by the drinker's expectations.

L4

Thursday, September 12, 2024 12:34 PM

Summary of the book

How Do We Sense and Perceive the World Around Us?
5.1 Sensory Information Is Translated into Meaningful Signals

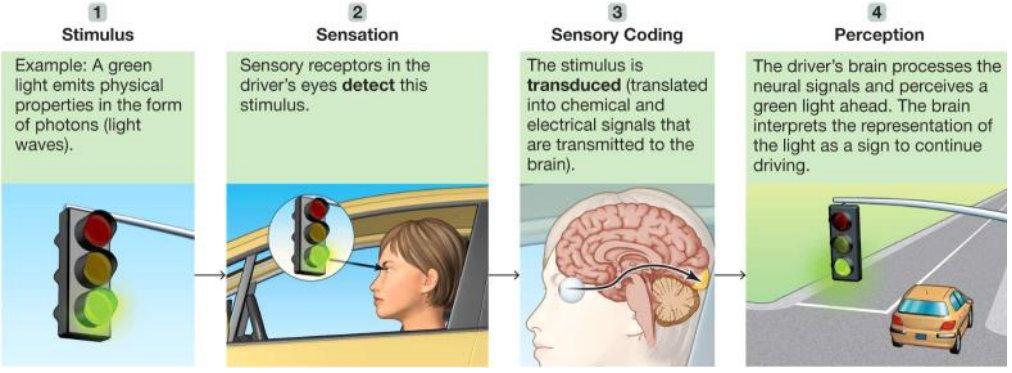

Sensation is the detection of physical stimuli in the environment. Perception is our conscious experience of those stimuli. Bottom-up processing is based on features of a stimulus. Top-down processing is based on context and expectations. Transduction is the process of converting sensory stimuli into a pattern of neural activity. Transduction takes place at sensory receptors, specialized cells within each sense organ that send signals from our environment to activate neurons. Most sensory information goes to the thalamus and then specialized brain regions.

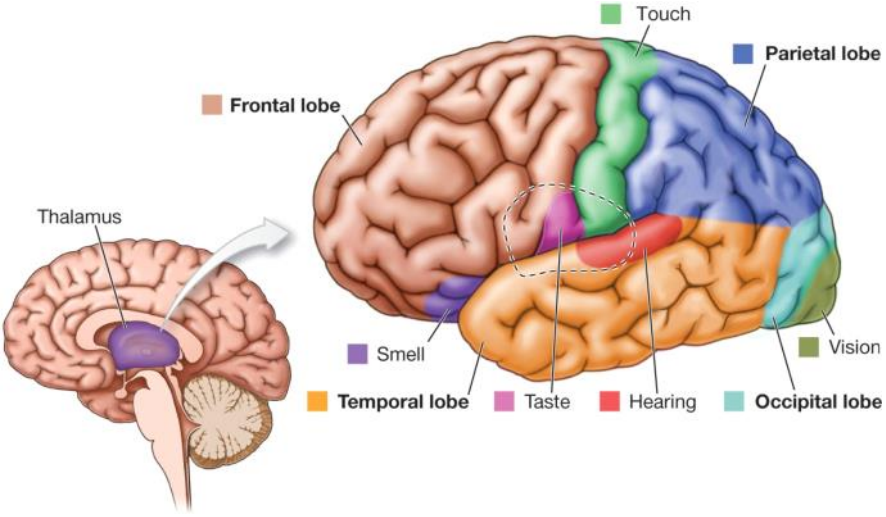

FIGURE 5.4
Primary Sensory Areas
These are the primary brain regions where information about vision, hearing, taste, smell, and touch are projected.

SENSE	STIMULI	RECEPTORS	PATHWAYS TO THE BRAIN
Vision	Light waves	Light-sensitive rods and cones in retina of eye	Optic nerve
Hearing	Sound waves	Pressure-sensitive hair cells in cochlea of inner ear	Auditory nerve
Taste	Molecules dissolved in fluid on the tongue	Cells in taste buds on the tongue	Portions of facial, glossopharyngeal, and vagus nerves
Smell	Molecules dissolved in fluid on membranes in the nose	Sensitive ends of olfactory mucous neurons in the mucous membranes	Olfactory nerve
Touch	Pressure on the skin	Sensitive ends of touch neurons in skin	Cranial nerves for touch above the neck, spinalnerves for touch elsewhere

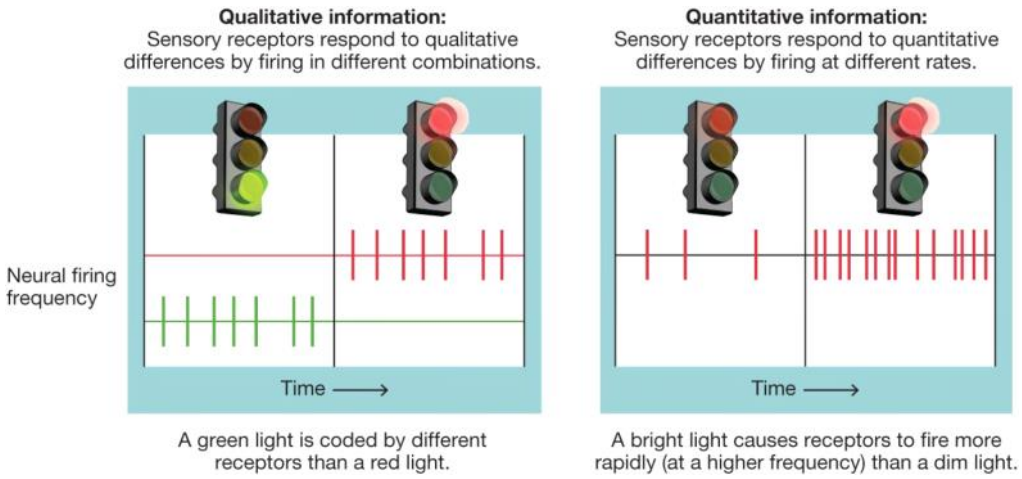

5.2 Detection Requires a Certain Amount of the Stimulus

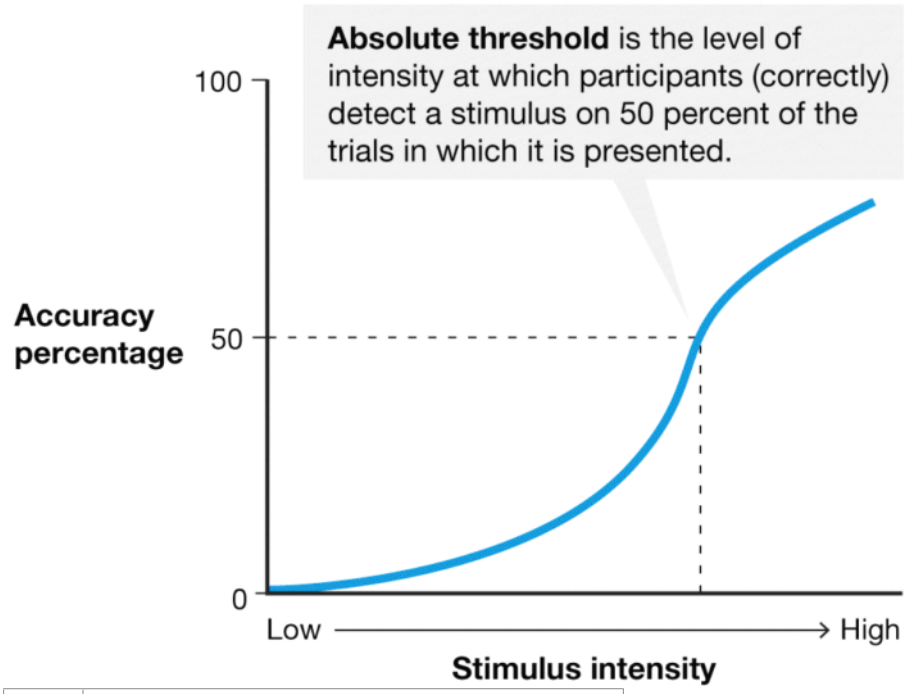

FIGURE 5.6
Absolute Threshold
This graph shows the relation between the intensity of stimulus input and a person's ability to correctly detect the input.

SENSE	MINIMUM STIMULUS
Vision	A candle flame seen at 30 miles on a dark, clear night
Hearing	The tick of a clock at 20 feet under quiet conditions
Taste	1 teaspoon of sugar in 2 gallons of water
Smell	1 drop of perfume diffused into the entire volume of six rooms
Touch	A fly's wing falling on your cheek from a distance of 0.04 inch

Information from our environment needs to surpass some level before we can detect it. An absolute threshold is the minimum amount of stimulus intensity needed to activate a sensory receptor. A difference threshold is the amount of change required for detection by a sensory receptor. Signal detection theory is about the subjective nature of detecting a stimulus. Sensory adaptation occurs when sensory receptors stop responding to an unchanging stimulus.

There are four possible outcomes when a participant is asked whether something occurred during a trial:

Stimulus signal	Response given: Yes	Response given: No
On	Hit	Miss
Off	False alarm	Correct rejection

Those who are biased toward reporting a signal tend to be "yea-sayers." They have many false alarms:

Stimulus signal	Response given: Yes	Response given: No
On	89%	11%
Off	41%	59%

Those who are biased toward denying that a signal occurred tend to be "nay-sayers." They have many misses:

Stimulus signal	Response given: Yes	Response given: No
On	45%	55%
Off	26%	74%

FIGURE 5.9
Payoff Matrices for Signal Detection Theory
The percentages in this figure were invented to show representative numbers. Actual percentages vary from question to question.

5.3 The Brain Constructs a Stable Representation of the World from Five Senses
In perception, the brain integrates millions of diverse neural inputs to produce stable representations from five independent senses, which can interact at times. This activity produces awareness, a conscious experience of the physical world. In some individuals, the representations of different senses are combined in unusual ways, such as in synesthesia.

How Do We See?
5.4 Sensory Receptors in the Eye Transmit Visual Information to the Brain

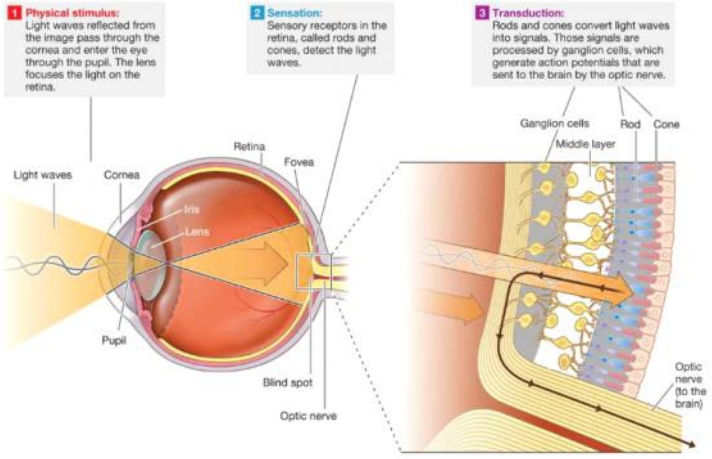

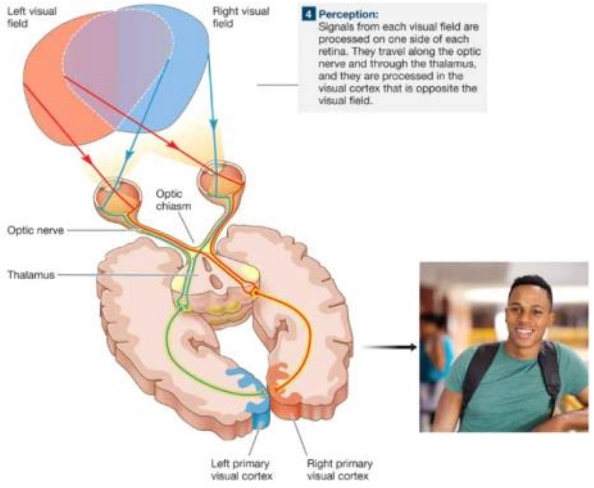

Light is focused by the lens onto the retina, which is at the back of the eye. The retina houses the photoreceptors: rods and cones. Rods and cones communicate with ganglion cells of the optic nerve. This nerve exits the eye at the blind spot and crosses into the brain at the optic chiasm. There, axons from each eye cross into opposite sides of the brain, so the left hemisphere processes information from the right visual field and vice versa. The information is processed in the thalamus and the primary visual cortex (in the occipital lobe). From the visual cortex, the ventral stream processes "what" information
about objects, and the dorsal stream processes "where" information about locations.

5.5 The Color of Light Is Determined by Its Wavelength
The human eye detects electromagnetic radiation wavelengths of 400–700 nanometers. The retina contains three types of cones. Each type is responsive to a different wavelength (short, medium, or long), and this responsiveness enables us to perceive colors. Color blindness is caused by a malfunction in one or more of the cone types. Colors are differentiated by their hue, saturation, and lightness.

5.6 Perceiving Objects Requires Organization of Visual Information
Gestalt principles—such as proximity, similarity, continuity, closure, and common fate—account for the ways in which perceptual information is organized into wholes and objects. Object constancy refers to the way the brain accurately perceives images even with minimal or changing stimulus cues. The four constancies are size, shape, color, and

lightness. Humans are especially good at recognizing faces. The fusiform gyrus is one of the brain regions most responsible for this ability.

5.7 You Be the Psychologist: Are Faces Special?

Psychologists debate whether faces are processed in a special way because they are important social signals or because they are objects with unique properties.

5.8 Perception of Depth, Size, and Motion Is Guided by Internal and External Cues

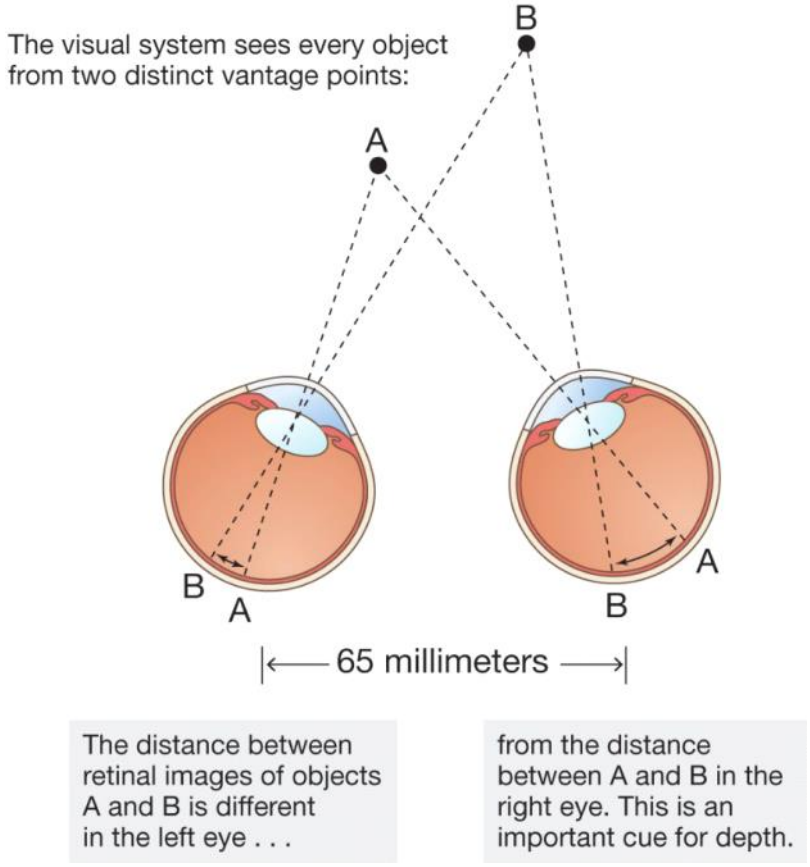

FIGURE 5.27
Binocular Disparity
To demonstrate your own binocular disparity, hold one of your index fingers out in front of your face and close first one eye and then the other. Your finger appears to move because each eye, due to its position relative to the finger, has a unique retinal image.

Depth perception is critical for locating objects in space. To perceive depth, the brain draws on binocular and monocular cues. Size perception depends on distance: Close objects produce large retinal images, whereas far objects produce small retinal images. Motion is detected by motion-sensitive neurons in the visual cortex.

How Do We Hear?

5.9 Audition Results from Changes in Air Pressure

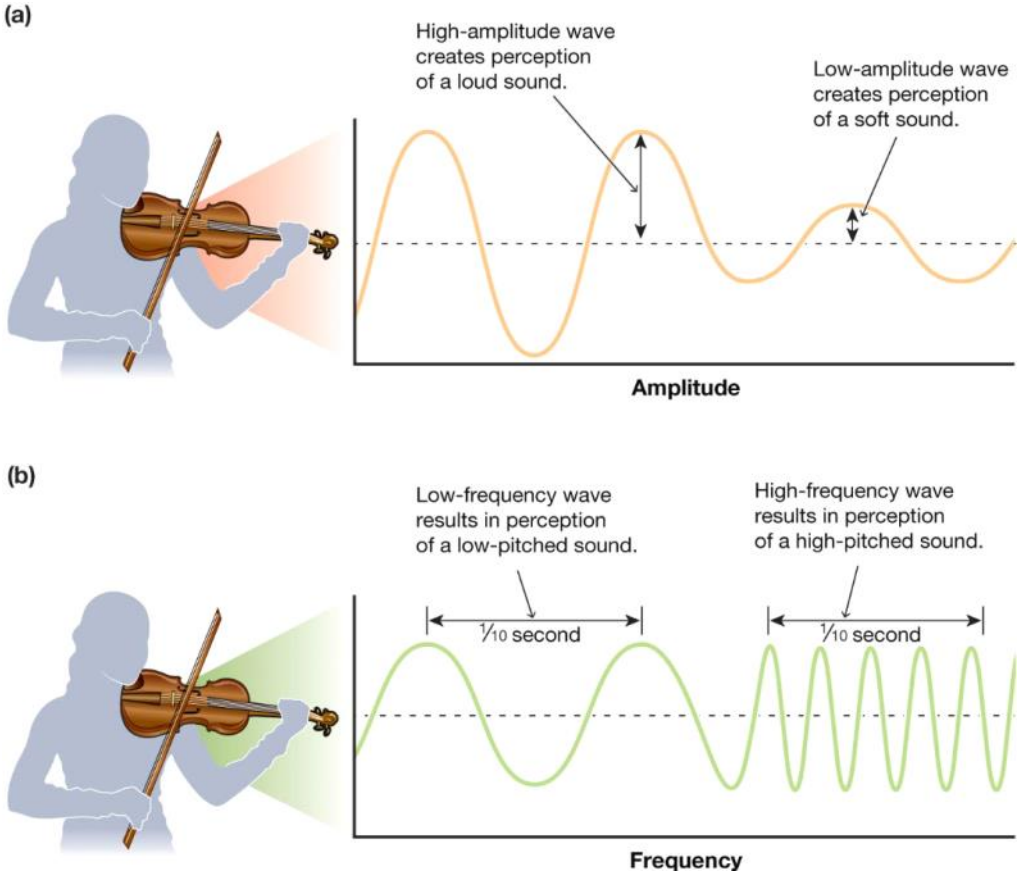

FIGURE 5.34
Sound Waves
The (a) amplitude and (b) frequency of sound waves are processed into the perceptual experiences of loudness and pitch.

The amplitude and frequency of sound waves cause the perceptual experiences of loudness and pitch, respectively. Sound waves travel from the outer ear through the auditory canal to the eardrum. Vibrations from these waves stimulate the ossicles, bones of the inner ear. The vibrations of these bones stimulate the oval window, a membrane on the cochlea, a fluid-filled chamber in the inner ear. Pressure waves from the cochlear fluid stimulate the basilar membrane. This stimulation causes the ear's sensory receptors, the hair cells, to bend and activate neurons in the auditory nerve. These neurons send messages through the thalamus to the primary auditory cortex (in the temporal lobe). Cochlear implants can help with hearing loss by directly stimulating the auditory nerve, overcoming the lack of hair cells in the inner ear.

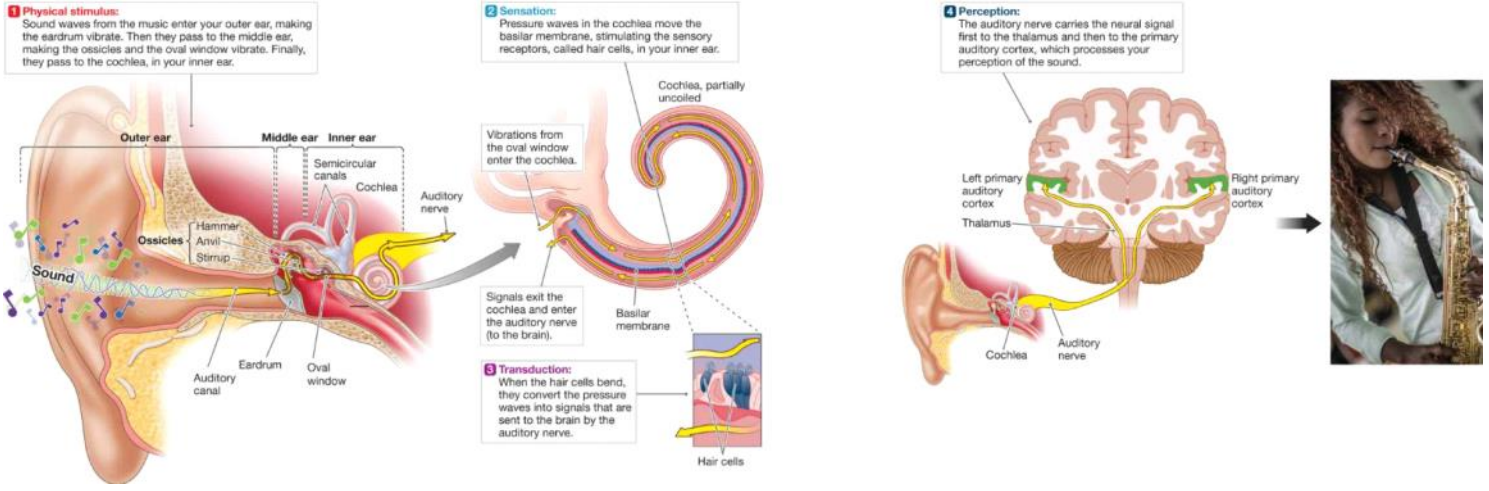

5.10 Pitch Is Encoded by Frequency and Location
Low-frequency sound waves are sensed through temporal coding, as cochlear hair cells fire at a rate equivalent to the frequency of the waves. For high-frequency sound waves, groups of hair cells must take turns firing. High-frequency sound waves are also sensed through place coding—that is, by hair cells at different locations in the cochlea.

L5

Wednesday, September 18, 2024 9:57 PM

Summary of the book

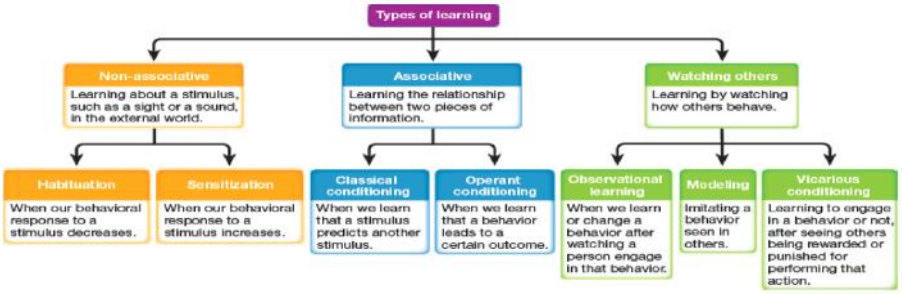

How Do We Learn?

6.1 Learning Results from Experience

Learning is a relatively enduring change in behavior, resulting from experience. Learning enables animals to better adapt to their environment. The three major types of learning are nonassociative, associative, and social. Nonassociative learning is a change in behavior after repeated exposure to a single stimulus or event. Associative learning is the linking of two stimuli or events. Social learning is acquiring or changing a behavior after being verbally instructed or exposed to another individual performing that behavior.

6.2 Nonassociative Learning Involves Habituation and Sensitization

Habituation leads to a decrease in a behavioral response after repeated exposure to a stimulus. Habituation occurs when the stimulus stops providing new information. Sensitization leads to an increase in a behavioral response after exposure to a repeated stimulus. Sensitization occurs in cases where increased attention to a stimulus may prove beneficial, such as in dangerous or exciting situations.

How Do We Learn Predictive Associations?

6.3 Classical Conditioning Is Learning What Goes Together

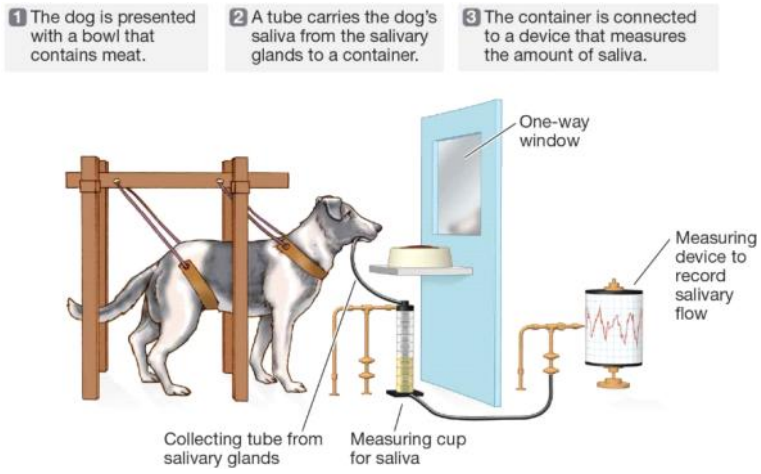

FIGURE 6.6
Pavlov's Apparatus and Classical Conditioning

Pavlov established the principles of classical conditioning. Through classical conditioning, associations are made between two stimuli, such as the clicking of a metronome and the presence of food. What is learned is that one stimulus predicts another.

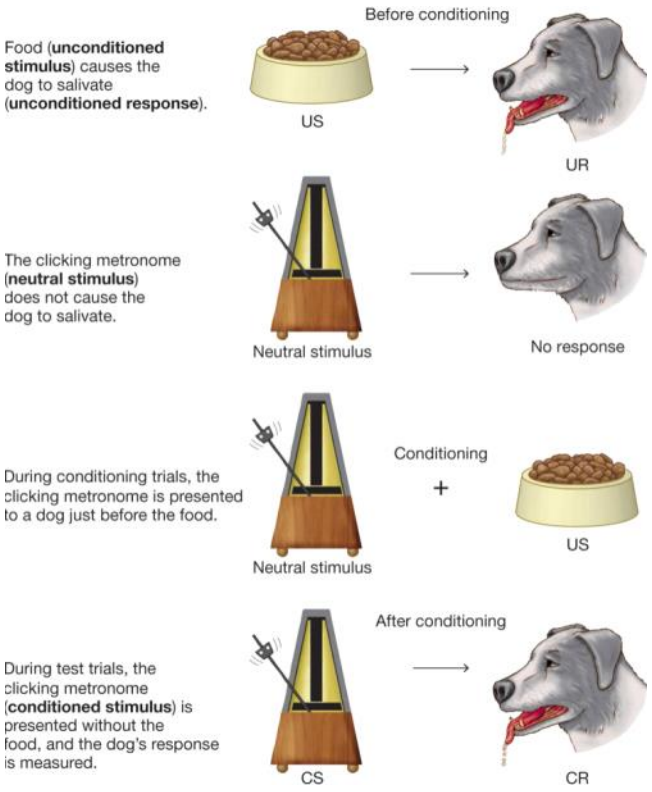

6.4 Learning Is Acquired and Persists Until Extinction

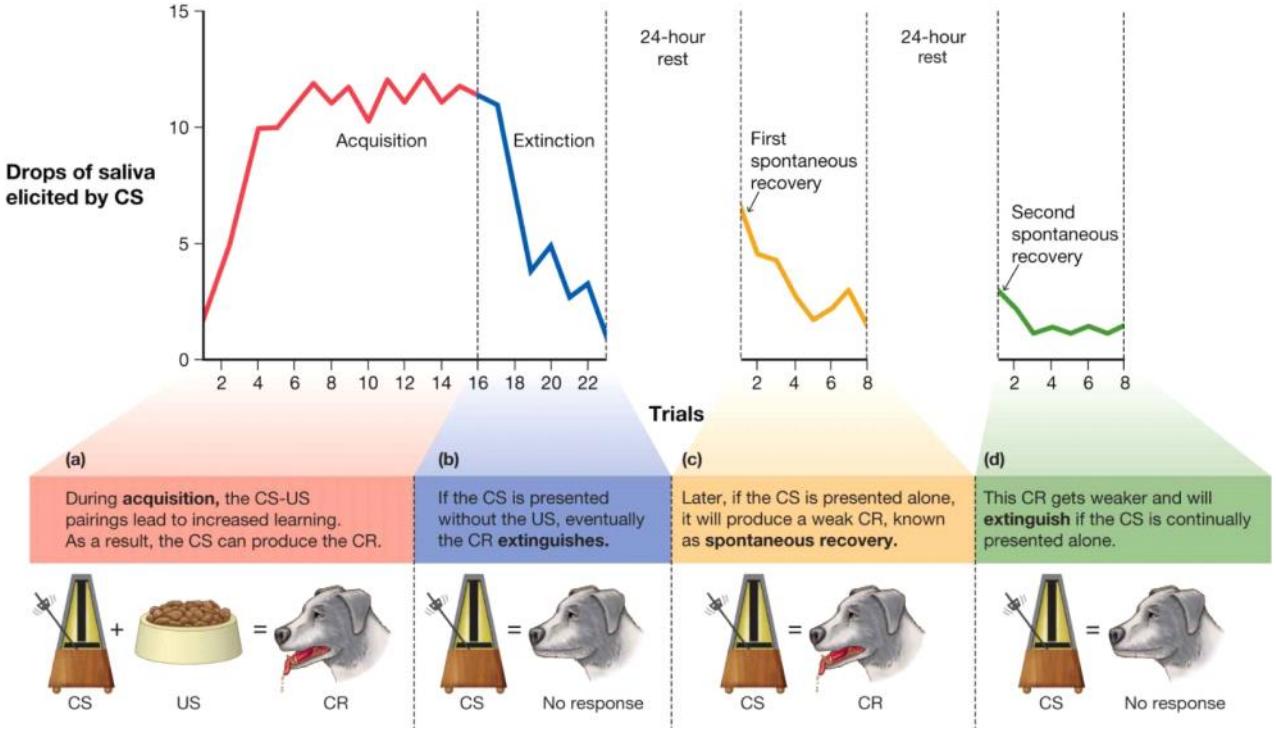

Learning the association between two stimuli is called acquisition; learning that the association no longer exists when the stimuli are no longer paired is called extinction. Spontaneous recovery occurs when, after a period of time, a previously extinguished conditioned response is once again expressed.

6.5 Learning Involves Expectancies and Prediction

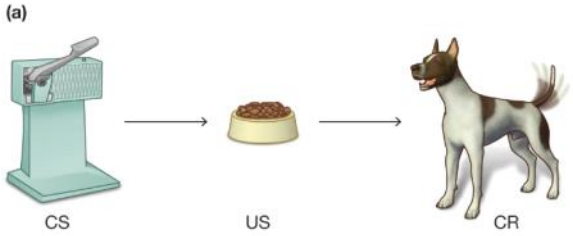

FIGURE 6.10

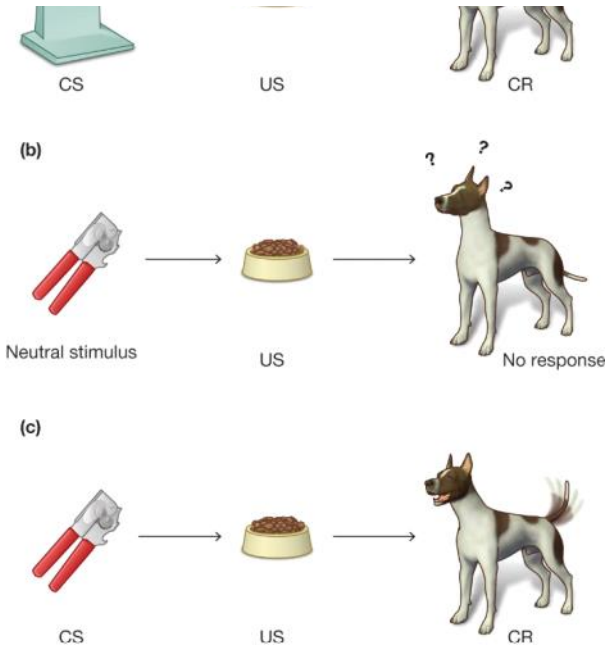

FIGURE 6.10
Rescorla-Wagner Model
The Rescorla-Wagner model of learning emphasizes prediction error.
(a) Here, a dog associates the sound of an electric can opener with the arrival of food.
(b) With the substitution of a manual can opener for the electric one, the dog is initially surprised. What happened to the reliable predictor of the dog's food?
(c) This prediction error causes the dog to check the environment for a new stimulus. When the dog comes to associate the manual can opener with the arrival of food, the new stimulus has become the better predictor of the expected event: time to eat!

The Rescorla-Wagner theory describes how the strength of association between two stimuli depends on how unexpected or surprising the unconditioned stimulus is. Positive prediction error results when an unexpected stimulus is presented. Positive prediction error strengthens the association between the CS and the US. Negative prediction error results when an expected stimulus is missing. Negative prediction error weakens the CS-US association.

6.6 Learning Shapes Both Conditioned and Unconditioned Stimuli

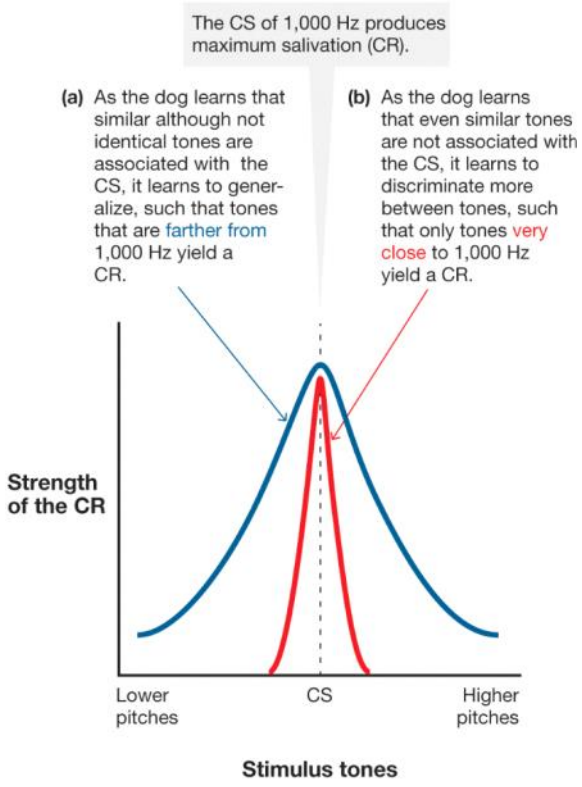

Once an association between a CS and US has become so well-established that the CS acquires value, other stimuli that are associated with the CS alone may also become conditioned through second-order conditioning. Stimuli that are similar to a conditioned stimulus may elicit a conditioned response through generalization, but animals can also learn to discriminate between similar stimuli.

How Do Consequences of an Action Shape Behavior?

6.7 Operant Conditioning Is Learning Actions from Consequences

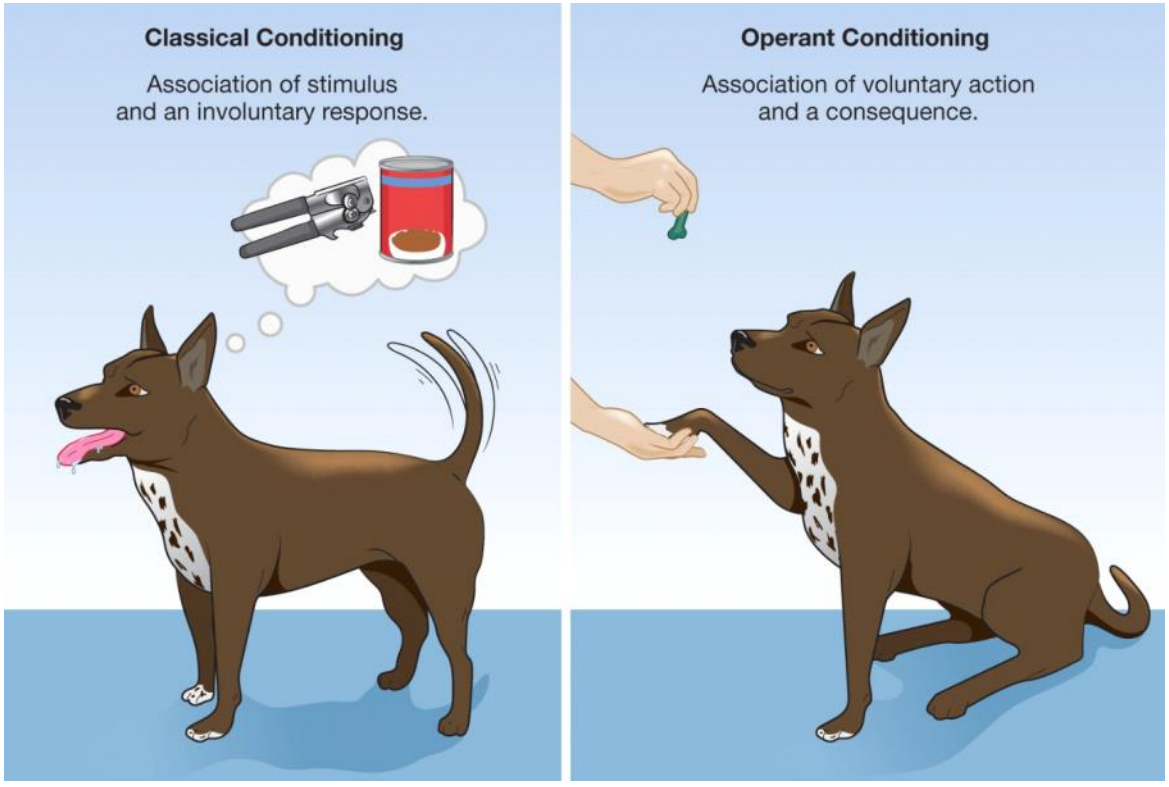

Operant conditioning is the learning process in which an action's consequences determine the likelihood of that action being repeated. Through operant conditioning, an animal learns predictive associations between actions and consequences.

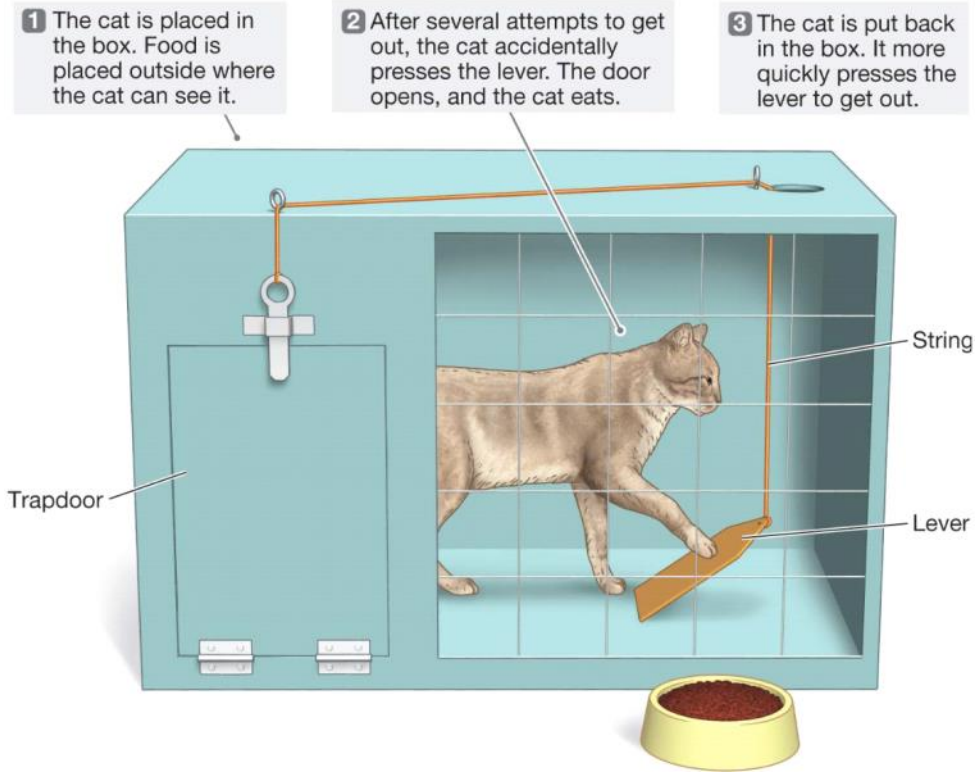

6.8 Reinforcement Increases Behavior, Punishment Decreases Behavior

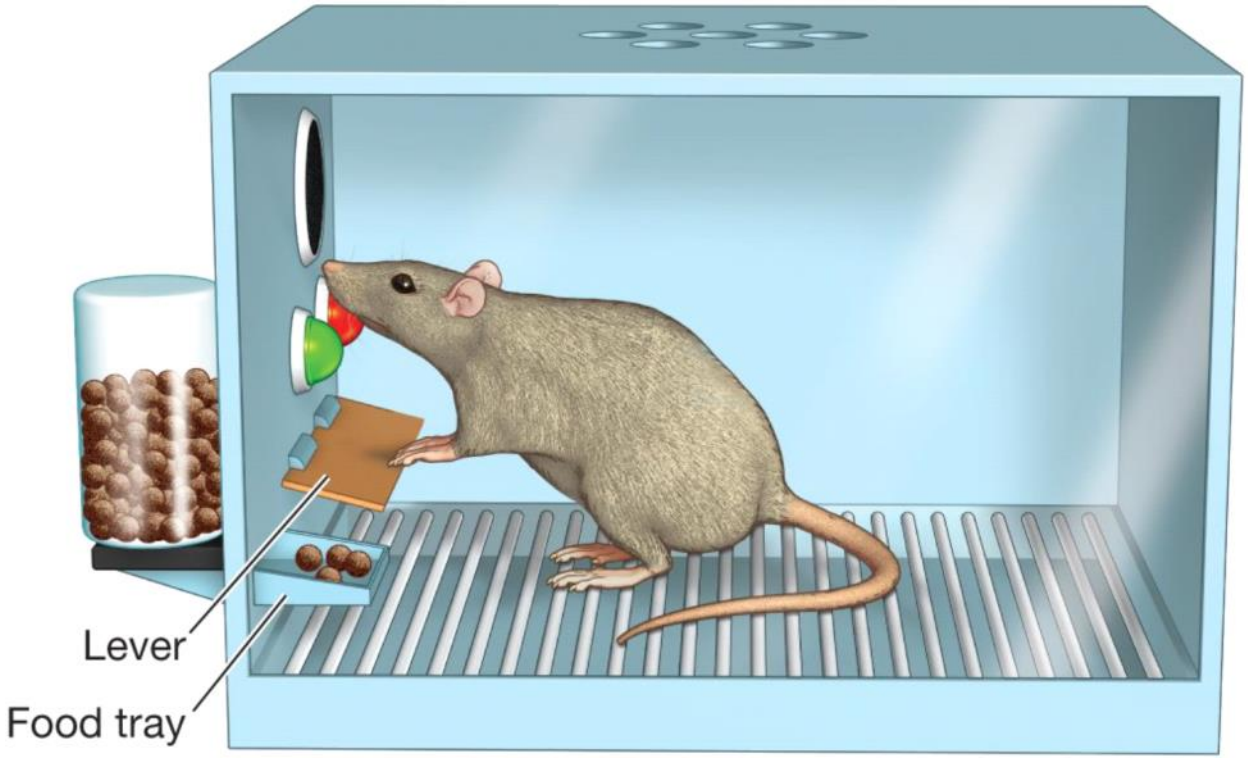

Reinforcement increases the likelihood that a behavior will be repeated. In positive reinforcement, a pleasurable stimulus is delivered after a behavior (e.g., giving a dog a treat for sitting). In negative reinforcement, an aversive stimulus is removed after a behavior (e.g., letting a puppy out of its crate when it acts calmly). Punishment decreases the probability that a behavior will repeat. Positive punishment involves the administration of an aversive stimulus, such as a squirt of water in the face, to decrease behavior. Negative punishment involves the removal of a rewarding stimulus, such as money, to decrease behavior.

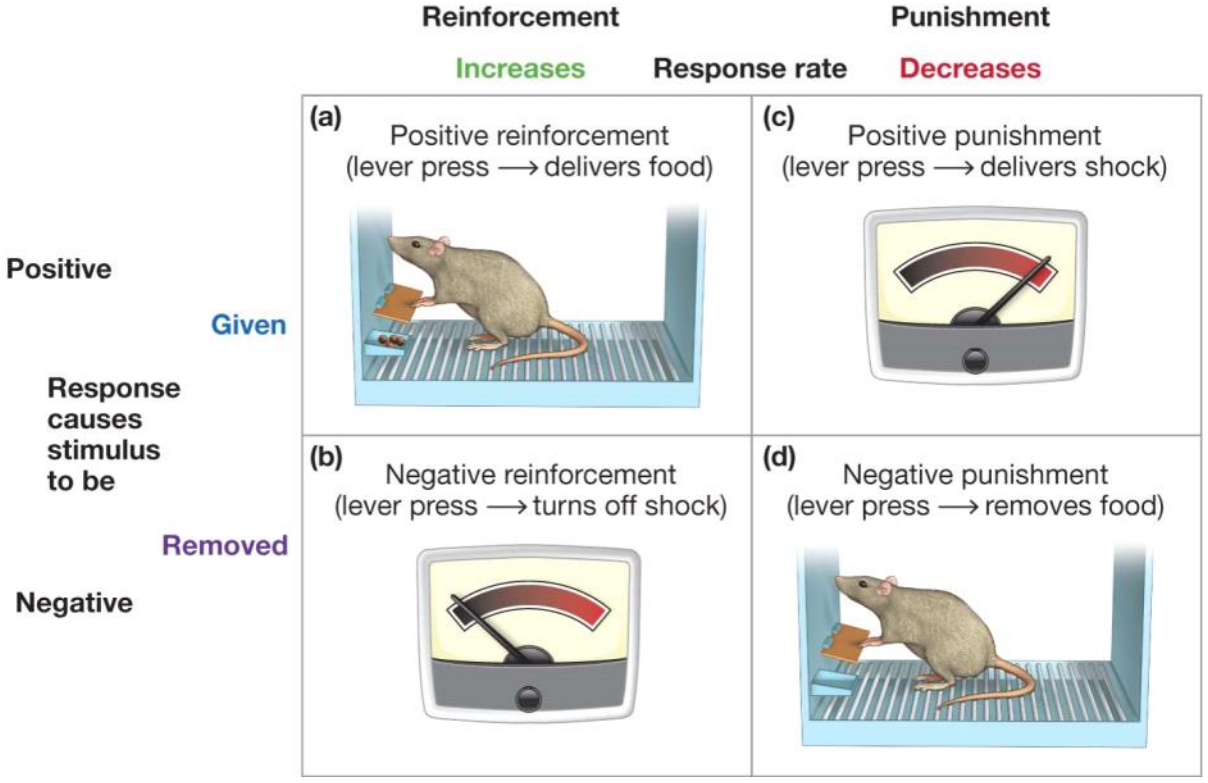

FIGURE 6.17
Positive Reinforcement and Negative Reinforcement, Positive Punishment and Negative Punishment
(a) In positive reinforcement, the response rate increases because responding causes the stimulus to be given.
(b) In negative reinforcement, the response rate increases because responding causes the stimulus to be removed.
(c) In positive punishment, the response rate decreases because responding causes the stimulus to be given.
(d) In negative punishment, the response rate decreases because responding causes the stimulus to be removed.

6.9 Psychology Outside the Lab: When Is Parental Punishment Effective?
Although some forms of parental punishment, such as time-outs, can be effective, spanking is generally ineffective and can lead to a number of negative outcomes. Many psychologists believe that any method of parental punishment is less effective than providing positive reinforcement for "better" behaviors.
6.10 Learning Shapes Actions and Reinforcers
Operant conditioning requires an animal to perform an action to be reinforced. When the desired action is not performed spontaneously, shaping can be used to reinforce successive approximations of the desired behavior. Reinforcers may be primary (those that satisfy biological needs) or secondary (those that do not directly satisfy biological needs but acquire their value through conditioning).
6.11 You Be the Psychologist: Can You Challenge Superstitious Behaviors?
Accidental reinforcement of behaviors occurring close in time can lead to superstitious behaviors in humans and other animals. Although these are generally harmless, at times superstitions can interfere with daily life. Given the human tendency to see associations and believe that they are true, proving that a behavior is

superstitious can be challenging.

6.12 Operant Conditioning Is Influenced by Value and Timing

Whether or not an association is learned between an action and consequences can depend on how closely in time they occur. If there is a delay in the consequence of an action, learning can be difficult. Humans can conceptually link an earlier action with a later consequence, but the value of reinforcement may diminish when the consequence occurs in the future. Some reinforcers are more valuable than others, which can influence the likelihood or ease of learning.

6.13 Operant Conditioning Is Influenced by Schedules of Reinforcement

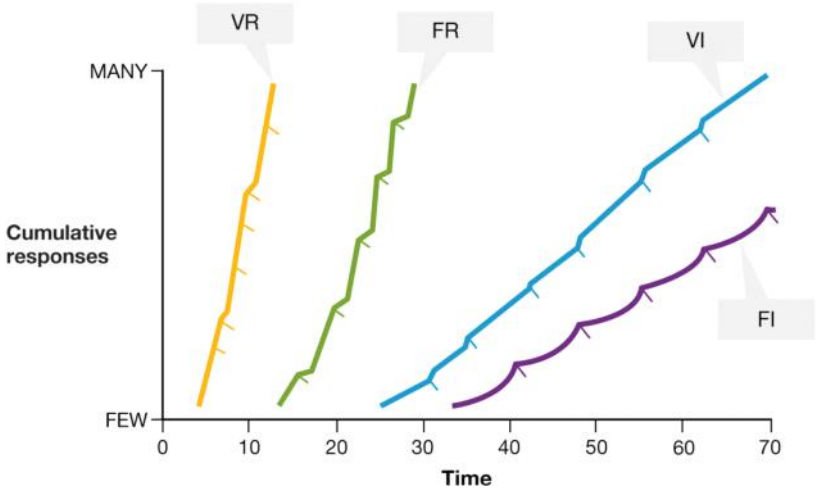

Learning occurs in response to continuous reinforcement and partial reinforcement. Partial reinforcement may be delivered on a ratio schedule or an interval schedule. Each type of schedule may be fixed or variable. Partial reinforcement administered on a variable ratio schedule is particularly resistant to extinction.

Learning Tip

To remember the four schedules of reinforcement:
If the schedule is predictable, it is fixed.
If the schedule is not predictable, it is variable.
If the schedule depends on the passage of time, it is interval.
If the schedule depends on the number of responses, it is ratio.
Put them together:
fixed interval: Reinforcement is given after a predictable passage of time.
variable interval: Reinforcement is given after an unpredictable passage of time.
fixed ratio: Reinforcement is given after a predictable number of responses.
variable ratio: Reinforcement is given after an unpredictable number of responses.

What Do Different Types of Associative Learning Have in Common?

6.14 Learning Is Influenced by Biology and Evolution

An animal's innate biological responses and actions influence what is learned or how easily the animal can learn. For instance, sickness is more likely to be associated with the taste of food eaten hours earlier than another stimulus experienced closer in time. Animals are also predisposed to learn species-typical reward or defensive behaviors from reinforcement or punishment. Stimuli that were natural threats through evolution, such as snakes, are more readily associated with aversive events.

6.15 Dopamine Activity Underlies Learning from Rewards

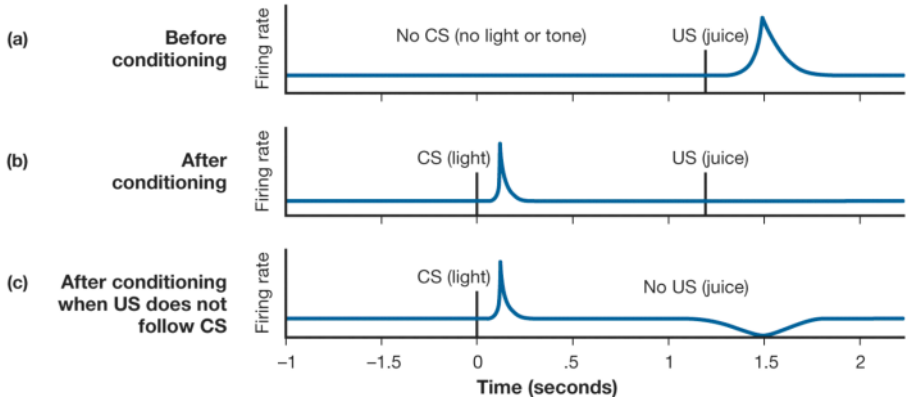

FIGURE 6.26
Prediction Error and Dopamine Activity
Dopamine activity in the brain signals the receipt of a reward.
(a) The blue line clearly shows a spike in dopamine activity. This activity resulted from a positive prediction error after the unexpected arrival of the US.
(b) Once the US was associated with the CS, the spike in dopamine activity occurred after the arrival of the CS but not after the arrival of the expected US.
(c) Dopamine activity continued after the arrival of the CS. However, once the US no longer appeared, negative prediction error resulted in decreased dopamine activity.

The brain has specialized centers that produce pleasure when stimulated. Behaviors and stimuli that activate these centers are reinforced. The nucleus accumbens has dopamine receptors, which are activated by rewarding stimuli. Through conditioning, secondary reinforcers can also activate dopamine receptors. The neurotransmitter dopamine provides one neurobiological basis for learning from prediction errors. Dopamine release increases after positive prediction error and decreases after negative prediction error.

6.16 Phobias and Addictions Have Learned Components

Phobias involve learned fear associations. Addictions involve learned reward associations. Classical and operant conditioning can explain how people learn to associate not only the fearful stimulus or drug itself with the fear or reward but also a host of other "neutral" stimuli. In the case of drug addiction, addicts often inadvertently associate environmental aspects of the purchase and use of the drug with the rewarding consequences and biological changes produced by the drug. These learned associations are major factors in relapse, as seemingly innocuous stimuli can trigger cravings even years after drug use is discontinued.

How Do We Learn from Others?

6.17 Social Learning Occurs Through Observation and Instruction

Social learning is a powerful adaptive tool. Humans and other animals learn from being instructed and by watching the behavior of others. The imitation of observed behavior is

referred to as modeling. Instructed learning involves acquiring associations and behavior through verbal communication. Vicarious learning occurs when people learn about an action's consequences by observing others being reinforced or punished for their behavior.

6.18 Fear Can Be Learned Through Social Means

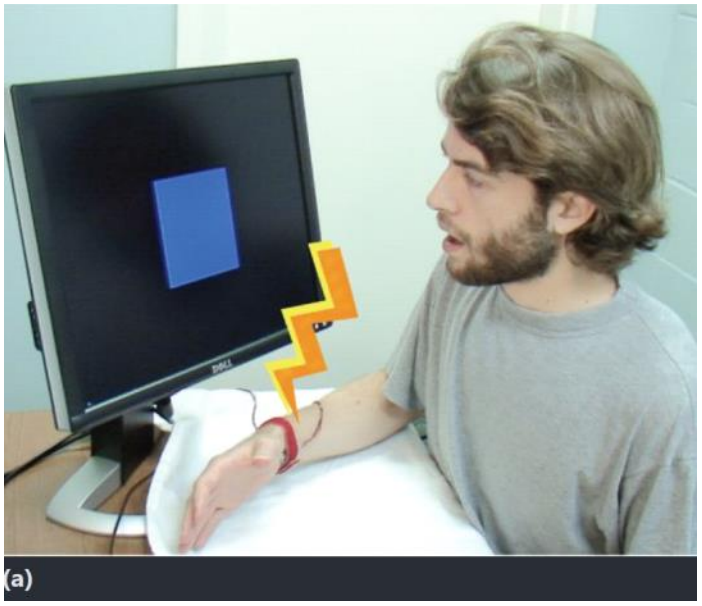

FIGURE 6.35
Social Learning of Fear
Fear can be learned by:
(a) classical conditioning, such as pairing a shape with a mild shock;

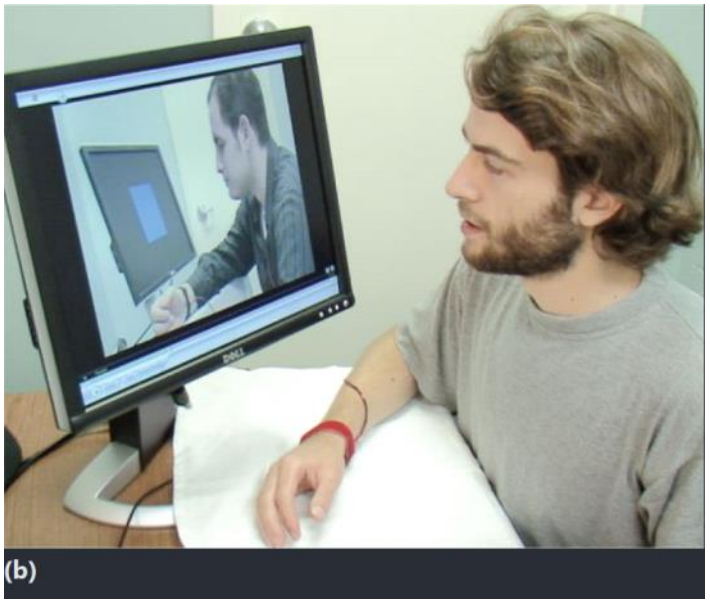

(b) observational learning, watching someone else receive a mild shock paired with a shape; or

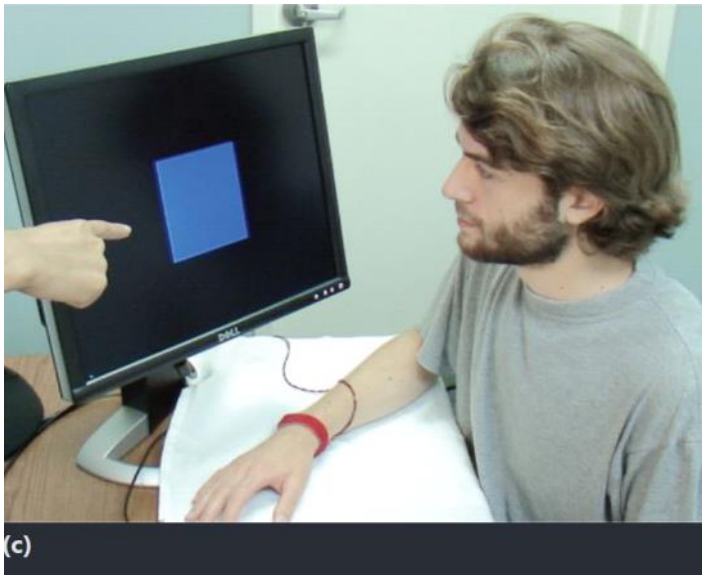

(c) instructed learning, being told a mild shock will be paired with a shape.

Monkeys have learned to fear snakes (but not flowers) by watching other monkeys react fearfully. These findings suggest that monkeys can learn by observation if the behavior is biologically adaptive. People also learn fear by observation or by instruction. People being instructed that a stimulus is paired with a shock, or observing other people receive a shock, experience activation in the amygdala—a brain area important for processing threatening stimuli—even though they themselves did not receive any shocks.

6.19 Psychology Outside the Lab: Social Learning Has Implications for Criminal Justice

Social learning of cultural associations between Black race and criminality is proposed to contribute to racial bias in the U.S. legal system. The psychologist Jennifer Eberhardt has devoted her career to understanding how race influences policing and legal decisions.

L6

Friday, October 11, 2024 3:40 PM

Summary of the book

What Is Memory, and What Are Memory Systems?
7.1 There Are Many Types of Memories and Memory Systems

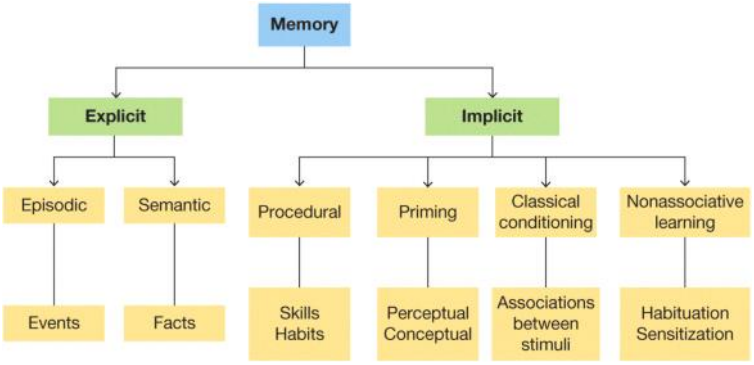

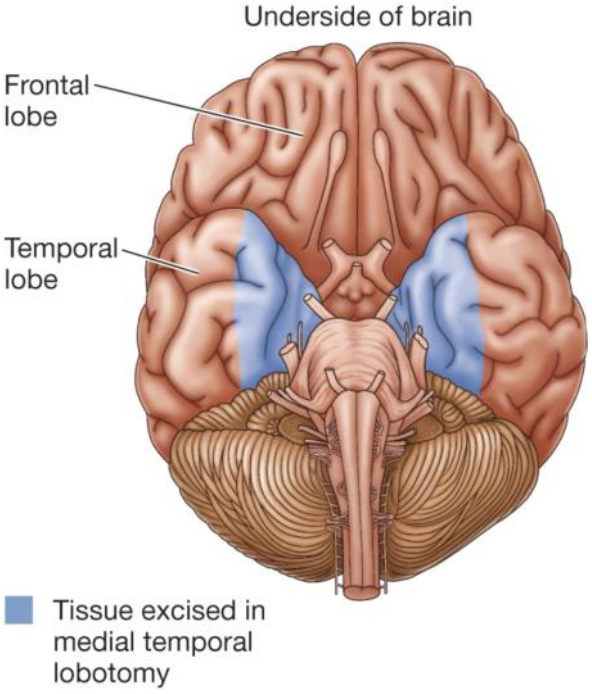

FIGURE 7.2
A Drawing of H.M.'s Brain
The portions of the medial temporal lobe that were removed from H.M.'s brain are indicated by the shaded regions.

Memory is divided into several systems. The study of patients such as H.M. has provided evidence regarding the different types of memory and the brain regions involved. Memory systems can be divided based on whether they are expressed consciously, called explicit memory; or through responses, actions, and reactions, called implicit memory.

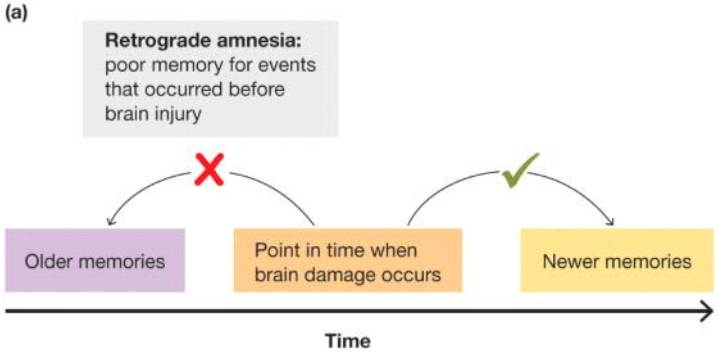

FIGURE 7.3
Retrograde Amnesia Versus Anterograde Amnesia
Amnesia can involve either of two forms of memory loss.

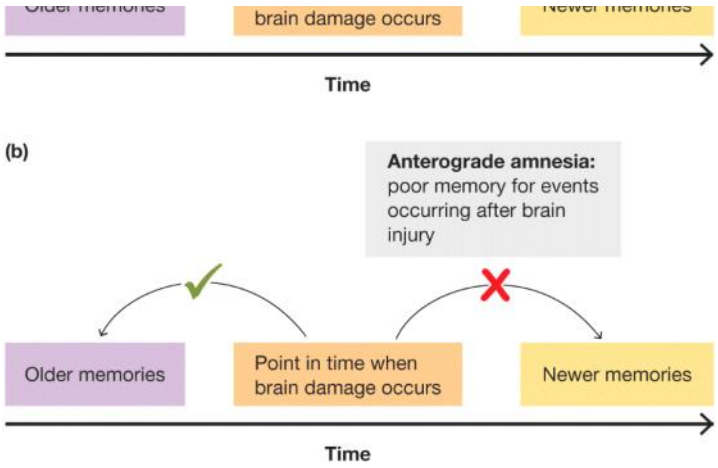

Anterograde Amnesia
Amnesia can involve either of two forms of memory loss.
(a) Retrograde amnesia is an inability to access memories that were created before the brain damage.
(b) Anterograde amnesia is an inability to create new memories after the brain damage.

7.2 Implicit Memories Are Expressed Through Actions and Reactions
Implicit memories are expressed without conscious attention or deliberation. One type of implicit memory is procedural memory for skills and habits. Other types of implicit memories are developed through priming, learned association through classical conditioning, and nonassociative learning (habituation and sensitization).
7.3 Explicit Memories Can Be Declared

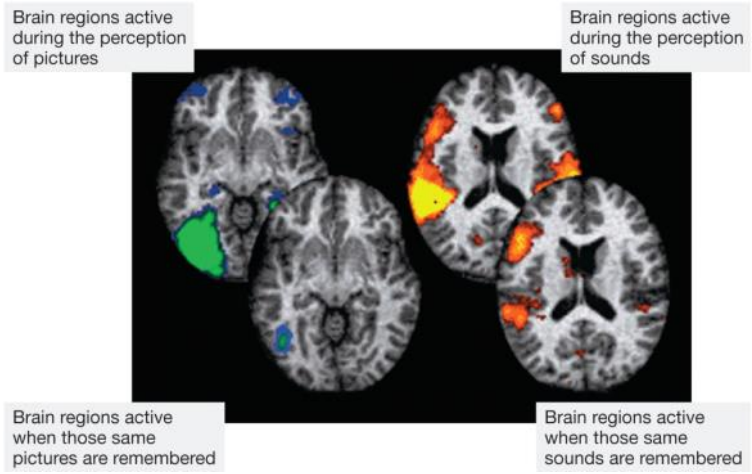

FIGURE 7.7
Brain Activation During Perception and Remembering
These four horizontally sliced brain images were acquired using magnetic resonance imaging. In each pair, the top image shows the brain areas that are activated during a particular sensory-specific perception. The bottom image shows the regions of the sensory cortex that are activated when that sensory-specific information is remembered. Notice that the perceptions and the memories involve similar cortical areas.

Explicit memories are often called declarative memories because they require conscious effort to declare them as knowledge. There are two explicit memory systems: episodic memories for personal events and semantic memories for general knowledge of facts and concepts independent of personal experience. Episodic memory and semantic memory are believed to be distinct memory systems, based on evidence from brain-damaged patients who can form semantic but not episodic memories.

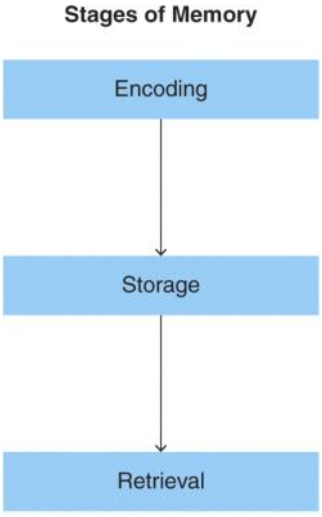

How Are Memories Encoded?
7.4 Encoding Turns Perception into Memory
Encoding starts with attention. The more attention paid to a stimulus, the more likely it is to be encoded into memory. The

dual-coding hypothesis suggests that information that can be coded verbally and visually will be remembered more easily than information that can be coded only verbally.

7.5 Attention to Meaning Improves Encoding

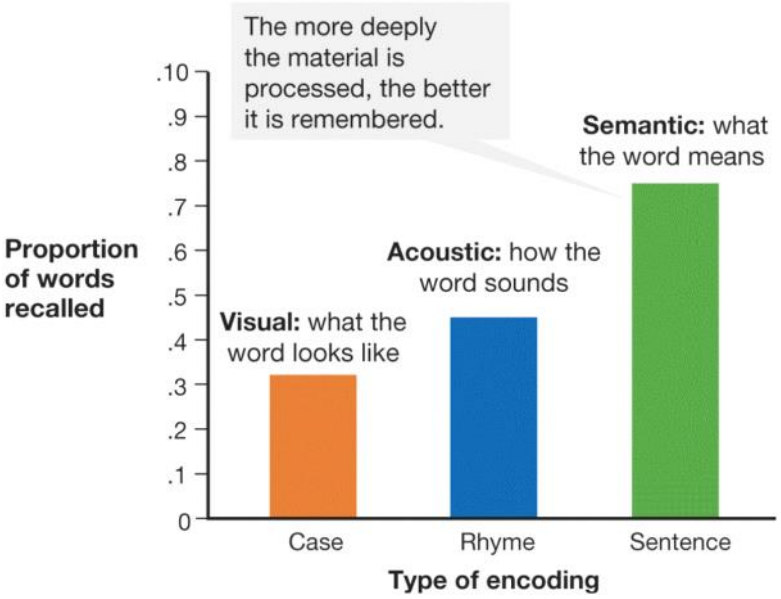

FIGURE 7.10
Levels of Processing
This graph shows the results of a study on the influence of levels of processing on encoding. Participants were asked to consider a list of words according to how the words were printed (uppercase or lowercase), how they sounded (whether they rhymed), or what they meant (whether they fit in a sentence). Later, participants were asked to recall the words.

According to the levels of processing model, deep encoding enhances memory. Maintenance rehearsal—repeating an item over and over—leads to shallow encoding and poor recall. Elaborative rehearsal links new information with existing knowledge, leading to deeper encoding and better recall. Schemas are cognitive structures that help us understand and organize information.

7.6 Organization Affects Memory Encoding

Organizing information can help encoding by linking it to existing knowledge. Chunking is the process of breaking down information into meaningful units. Mnemonics are learning aids or strategies to improve memory. The method of loci is a mnemonic that links incoming information to familiar locations.

How Are Memories Stored and Maintained?

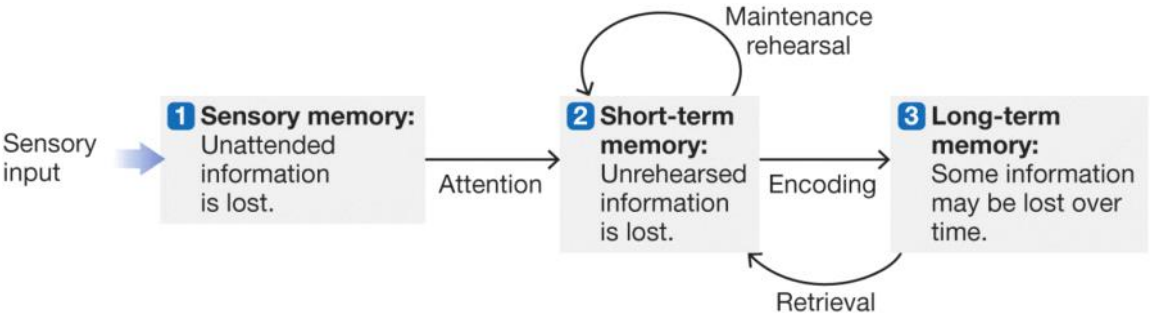

7.7 Sensory Memory Is Brief

Sensory memory detects environmental information from each of the five senses and holds it for less than 1 second. Sensory memory enables the brain to experience the world as a continuous stream. Iconic memory is visual sensory memory. Echoic memory is auditory sensory memory.

7.8 Working Memory Is Active

Many memory researchers today describe short-term memory more accurately as working memory. This active processing system keeps a limited number of items available for use within 20 to 30 seconds. Working memory span can be increased by chunking.

7.9 Long-Term Memory Can Be Permanent

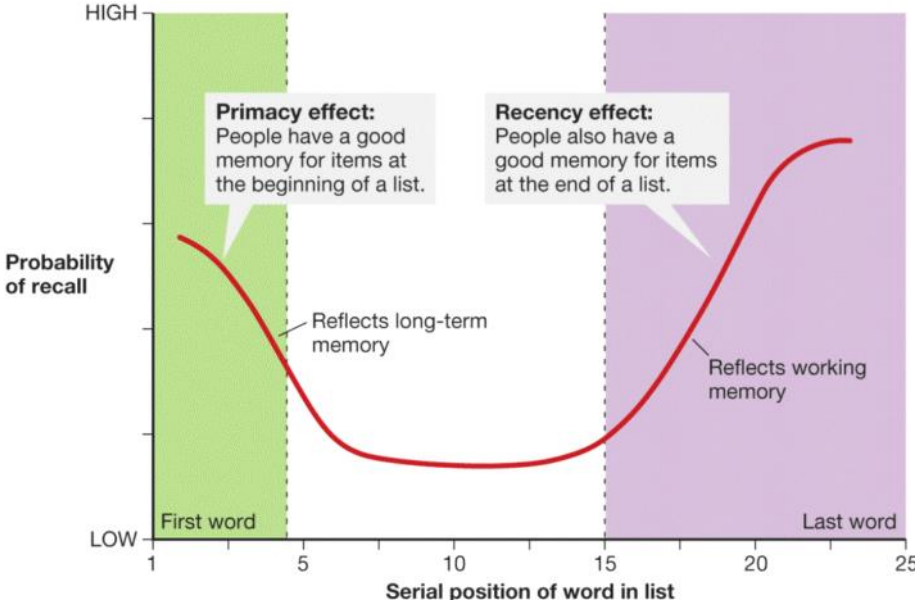

Long-term memory is a relatively permanent, virtually limitless storage space. Long-term memory is distinct from working memory, as evidenced by the serial position effect and case studies of individuals with certain types of brain damage.

7.10 Long-Term Memory Requires Consolidation

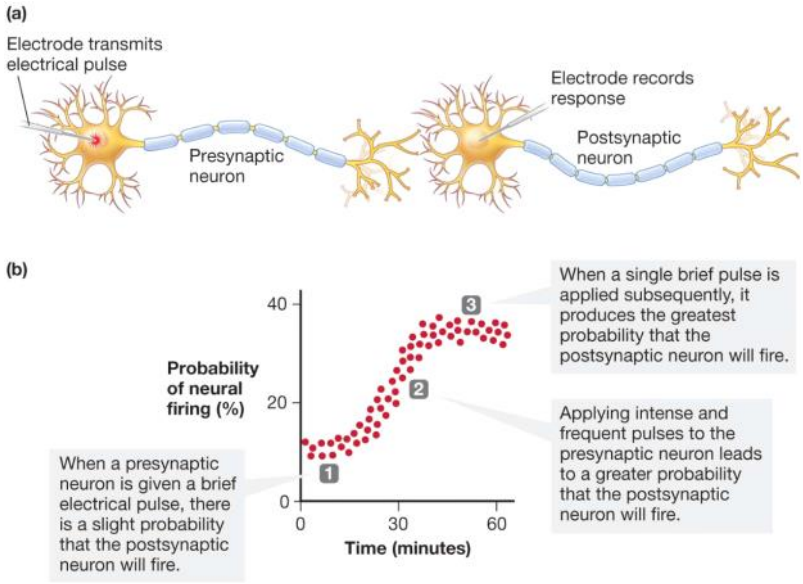

FIGURE 7.17
Long-Term Potentiation (LTP)
(a) This diagram depicts the basic process used in testing for LTP between two neurons.
(b) This graph shows the steps involved in LTP.

Memory involves the creation or strengthening of neural circuits. Consolidation is a gradual process of memory storage. Long-term potentiation (LTP) identifies how synaptic connections may be strengthened during consolidation.

7.11 Slow Consolidation Can Be Beneficial

Gradual consolidation allows memory storage to be modified after encoding. Reminders of memories and sleep can lead to memory replay. Emotion, and specifically stress hormones, enhances consolidation via the amygdala influencing the hippocampus. Flashbulb memories are vivid, persistent memories of shocking and consequential events.

7.12 Reconsolidation May Follow Retrieval

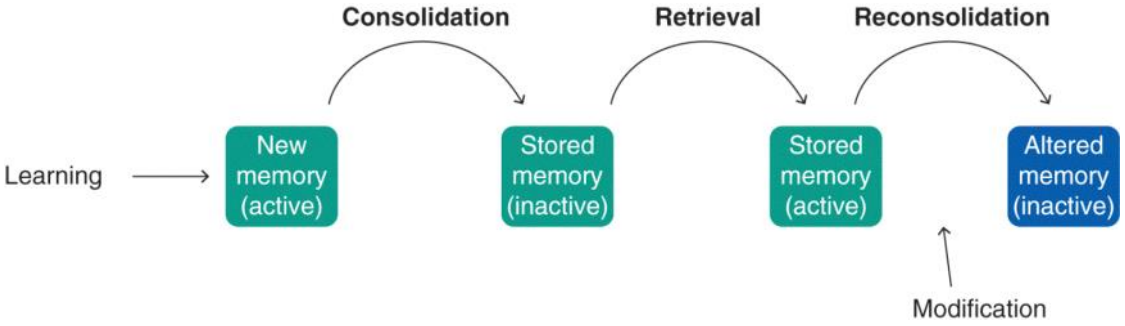

Memory retrieval may result in a second consolidation window, called reconsolidation. Reconsolidation is triggered when there is something relevant and new to learn about an older memory. Reconsolidation can update or strengthen a memory.

How Are Memories Retrieved?

7.13 Retrieval Cues Bring Back the Past

Anything that helps a person recall a memory is a retrieval cue. The encoding specificity principle states that any stimulus encoded along with an experience can serve as a retrieval cue during recall. Context-dependent memory can occur when aspects of the encoding context match the retrieval context. State-dependent memory can occur when a person's internal states match during encoding and recall.

7.14 Retrieval Cues Aid Prospective Memory

Prospective memory is remembering what to do in the future. In daily life, many common retrieval cues, such as sticky notes and calendars, are used to jog prospective memory.

7.15 Retrieval Can Promote Forgetting

Retrieval-induced forgetting occurs when retrieving an item from long-term memory impairs the ability to recall a related item in the future. Retrieval-induced forgetting can occur in conversations and in interrogations about memories of a crime.

7.16 Psychology Outside the Lab: What Is the Best Way to Ace Exams?

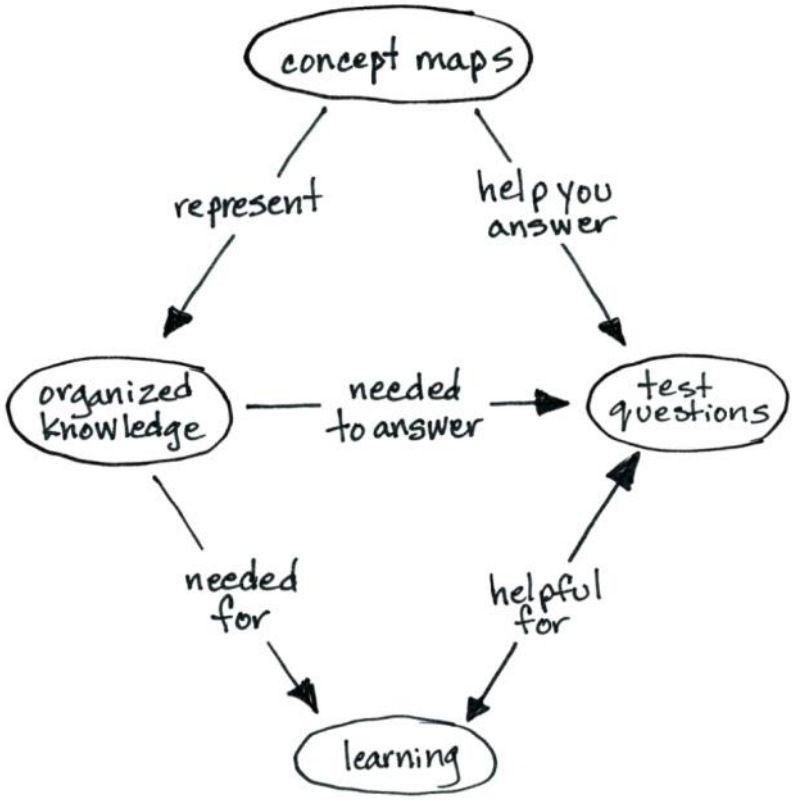

FIGURE 7.23
Concept Map as Memory Aid
This concept map presents some ideas about—you guessed it—concept maps. When you need to visualize the relationships among different ideas about any subject, you can adapt this model. The ovals represent main ideas. The arrows indicate connections between ideas. A concept map can become far more complex. In fact, it can become as complex as you need it to be. For example, you might use many branches to represent an especially complex idea or color-code ideas that originated from different sources.

Psychological research has identified several strategies for improving learning and exam performance. Students should distribute learning, elaborate material, practice retrieval, and use strategies such as mnemonics or visual imagery.

What Are Common Memory Mistakes?

7.17 Forgetting Is an Inability to Remember

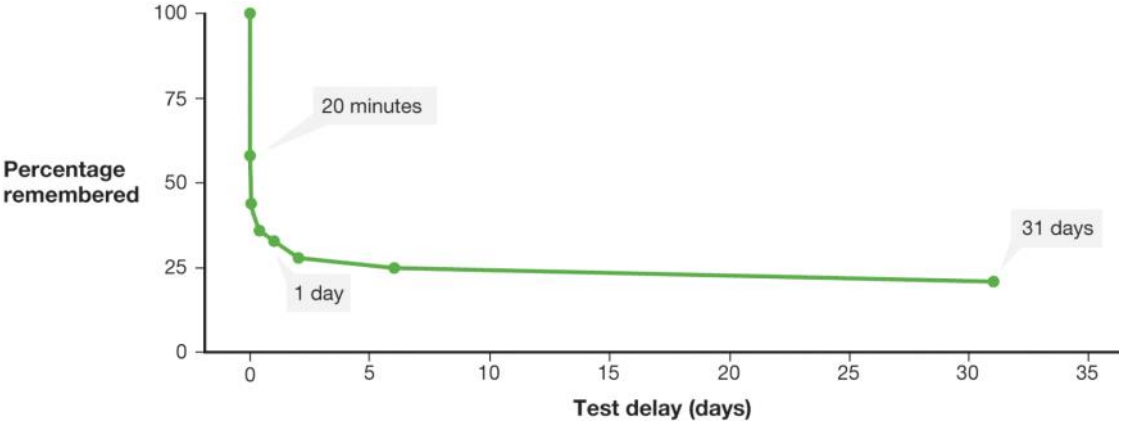

Memories are forgotten over time. The rate of forgetting is rapid at first and slows over time. Forgetting can be caused by proactive and retroactive interference from older and newer memories. Blocking is a common retrieval failure that occurs when well-known information cannot be recalled, as in the tip-of-the-tongue phenomenon. Absentmindedness is forgetting caused by inattention and the shallow encoding of events.

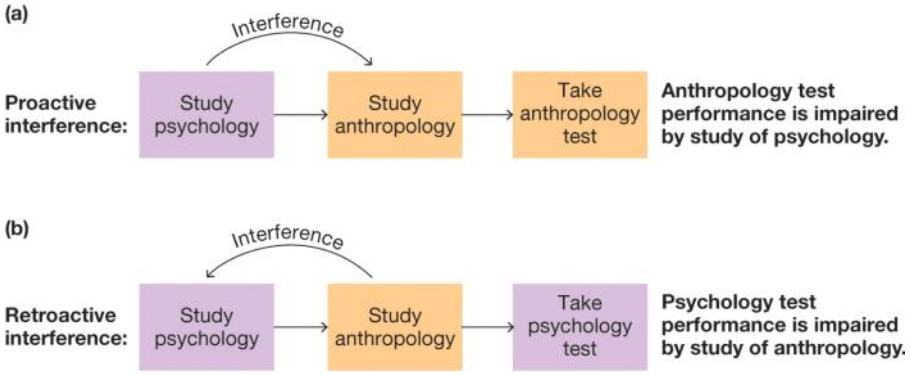

FIGURE 7.25
Proactive Interference Versus Retroactive Interference
(a) Proactive interference occurs when information already known (psychology material) interferes with the ability to remember new information (anthropology material).
(b) Retroactive interference occurs when new information (anthropology material) interferes with memory for old information (psychology material).

7.18 Persistence Is Unwanted Remembering
Persistence is the continued recurrence of unwanted memories. Highly stressful or traumatic events could cause significantly disruptive persistence, as in posttraumatic stress disorder (PTSD).
7.19 People Reconstruct Events to Be Consistent
Memory bias is the changing of memories so they become consistent with current beliefs, knowledge, or attitudes. Memory bias tends to cast memories in a favorable light and is common in individuals, groups, and societies.
7.20 People Make Source Misattributions
Source misattribution is memory distortion that occurs when people misremember the time, place, person, or circumstances involved with a memory. The false fame effect, the sleeper effect, source amnesia, and cryptomnesia are examples. Source amnesia is memory for an event without memory for the source. Cryptomnesia is the failure to remember the source of an idea, so the idea is remembered as original even though it may not be.
7.21 Suggestibility Biases Memory
Suggestibility is the development of biased memories based on misleading information. Suggestibility could play a role in eyewitness testimony, as research shows that eyewitnesses can develop biased memories based on leading questions. False memories are created as a result of the natural tendency to form mental representations of stories. Psychologists continue to debate the validity of repressed memories. Some therapeutic techniques are highly suggestive and may contribute to the occurrence of false repressed memories.
7.22 You Be the Psychologist: How Can Psychologists Inform the Use of Memory in the Courtroom?
One major problem with eyewitness testimony is that people tend to remember evidence that confirms their beliefs. The way police interview eyewitnesses may also be influenced by confirmation bias. In general, people cannot differentiate accurate eyewitnesses from inaccurate ones, in part because eyewitnesses are often confident even when they are wrong.

L7

Friday, October 11, 2024 4:16 PM

Summary of the book

What Is Thought?
8.1 Thinking Involves Two Types of Mental Representations
Cognition can be broadly defined as the mental activity that includes thinking and the understandings that result from thinking. Knowledge about the world is stored in the brain in representations. Analogical representations are images that contain characteristics of actual objects. Symbolic representations are abstract representations with no relationship to physical qualities of objects in the world. Mental maps rely on both analogical and symbolic representations.
8.2 Concepts Are Symbolic Representations
Concepts are mental representations that categorize items around commonalities. According to the prototype model, an individual forms a concept around a category and then chooses a prototype that best represents the concept. According to the exemplar model, an individual's representation of a concept is a combination of all the examples (exemplars) of the category ever encountered by the individual.
8.3 Schemas Organize Useful Information About Environments
Schemas are categories used to organize information. Schemas usually work because situations and appropriate behaviors follow consistent rules. Scripts are schemas that guide behavior over time in specific situations, such as going to the movies. A negative consequence of schemas and scripts is that they can reinforce stereotypes and biases. Schemas and scripts are adaptive because they minimize attentional requirements and help people recognize and avoid unusual or dangerous situations.

How Do We Make Decisions and Solve Problems?
8.4 Decision Making Often Involves Heuristics

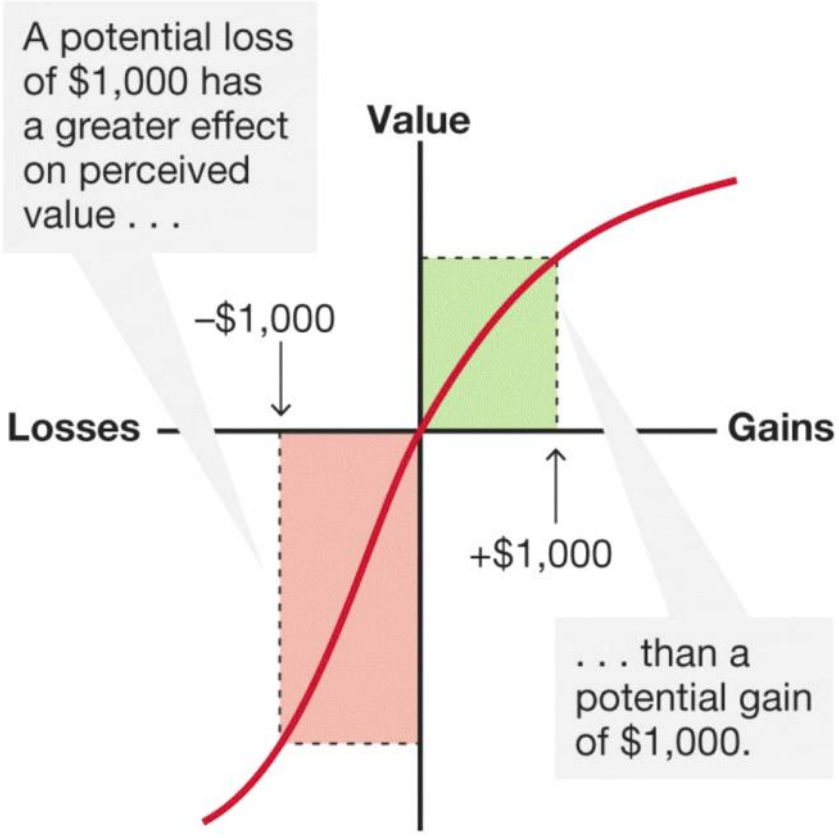

FIGURE 8.10
Loss Aversion
Suppose you bought a stock. How bad would you feel if the value dropped and you sold the stock for a loss of $1,000 (lower left)? By contrast, how good would you feel if the value rose and you sold the stock for a profit of $1,000 (upper right)? For most people, potential losses affect decision making more than potential gains do.

Decision making involves selecting among alternatives. People often use heuristics, or mental shortcuts, to make

decisions. Common heuristics include relative comparisons (anchoring and framing), availability, and representativeness.

8.5 Emotions Influence Decision Making

Emotions influence many aspects of decision making. A real or anticipated emotional response to a choice option can be integral to determining the value of that choice. Affective forecasting shows that people are typically bad at predicting their feelings further in the future. Incidental affective states, such as mood, that are unrelated to a decision can also bias choices and judgments.

8.6 You Be the Psychologist: Big Data, Mood, and Decisions

Massive amounts of data concerning everyday decisions people make are collected by companies, governments, and internet search engines. Psychologists are increasingly turning to big data to understand how emotional factors can influence everyday decisions.

8.7 Problem Solving Achieves Goals

Problem solving is the use of available information to achieve a goal. Problem solving can be improved by breaking the problem into subgoals or by restructuring the problem. Mental sets and functional fixedness inhibit problem solving. Two ways of countering these blockages are working backward from the goal and transferring an effective strategy from an analogous situation. Insight is the sudden realization of a solution to a problem and is often achieved by overcoming functional fixedness.

8.8 Psychology Outside the Lab: How Can You Make Good Choices?

Even though people prefer having more options, increasing the number of options decreases decision making and decreases satisfaction with decisions. When too many options are available, especially when all of them are attractive, people experience conflict and indecision. Two approaches to decision making are “maximizing” and “satisficing.” Maximizers seek to identify the perfect choice among a set of options, whereas satisficers seek to find a “good enough” choice that meets their minimum requirements. Maximizers, compared with satisficers, tend to select the objectively best choice, but those choices bring them less happiness. Several strategies are available for helping people make good decisions that bring them happiness. One such strategy is having realistic expectations.

L8

Friday, October 11, 2024 4:17 PM

Summary of the book

How Do We Understand Intelligence?
8.9 Intelligence Is Measured with Standardized Tests

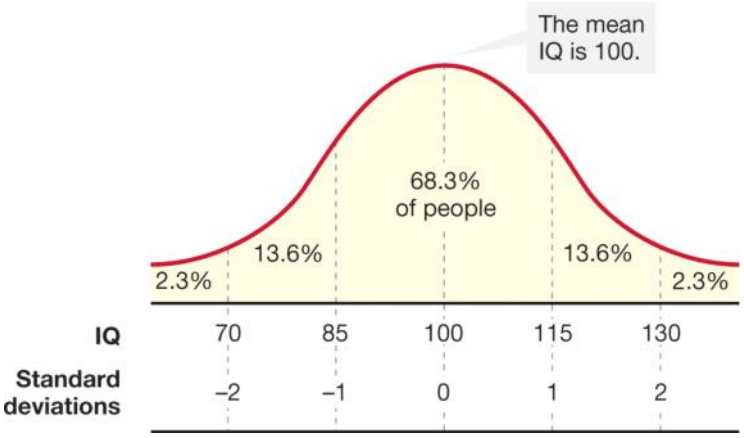

FIGURE 8.25
The Distribution of IQ Scores
IQ is a score on a normed test of intelligence. That is, one person's score is relative to the scores of the large number of people who already took the test. The average, or mean, for most IQ tests is 100, and the standard deviation is 15. As shown in this bell-shaped curve, approximately 68 percent of people fall within one standard deviation of the mean (they score from 85 to 115). Just over 95 percent of people fall within two standard deviations (they score from 70 to 130).

Intelligence is the ability to use knowledge to reason, make decisions, solve problems, understand complex ideas, learn quickly, and adapt to environmental challenges. The two types of standardized intelligence tests are achievement tests, which measure accumulated skill and knowledge, and aptitude tests, which assess ability and potential. Two commonly used intelligence tests are the Stanford-Binet test for children and the WAIS for adults. Intelligence quotient (IQ) is computed by dividing mental age by chronological age and then multiplying the result by 100. IQ tests have been shown to be valid measures of intelligence. Perseverance, zeal, and willingness to work long hours are also necessary for expertise.
8.10 General Intelligence Involves Multiple Components

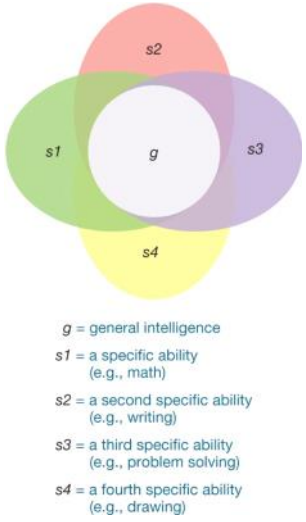

FIGURE 8.26
General Intelligence as a Factor
As depicted in this cluster of overlapping ovals and circle, Spearman viewed g as a general factor in intelligence. This underlying factor influences an individual's specific abilities related to intelligence.

Some researchers believe that one general factor, called general intelligence (g), underlies intelligence. This factor may consist of two components: fluid intelligence (the ability to think logically about abstract concepts without prior knowledge) and crystallized intelligence (accumulated knowledge). Several theories have proposed multiple intelligences, such as emotional intelligence (how well people succeed in social situations). Additional research is needed to verify that multiple intelligences exist.
8.11 Intelligence Is Related to Cognitive Performance
High IQ is related to increased speed of mental processing as measured by reaction time and inspection time tasks. Working memory may be related to intelligence for tasks that require attention. People who have higher levels of fluid intelligence have been found to have a greater density of neural cell bodies (gray matter) in the frontal lobes, an area of the brain that regulates working memory. Savants have minimal intellectual capacities in most domains, but at a very early age they show an exceptional ability in some "intelligent" process.
8.12 Genes and Environment Influence Intelligence

FIGURE 8.31
Genes and Intelligence
This graph represents average IQ correlations from family, adoption

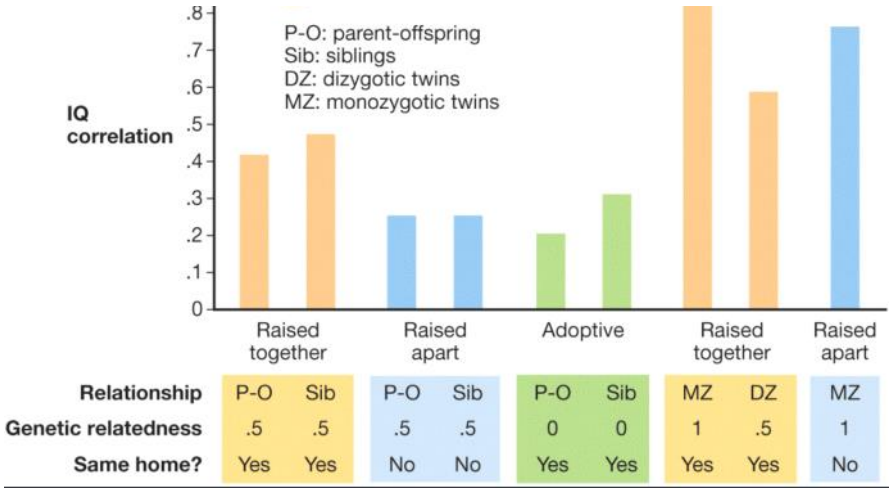

FIGURE 8.31
Genes and Intelligence
This graph represents average IQ correlations from family, adoption, and twin studies. As shown by the parent-offspring relationships (P-O) in the orange and blue bars on the left, a parent and child are more similar in IQ when the parent raises the child than when the child is raised by someone else. As shown by the sibling relationships (Sib) in the orange and blue bars on the left, siblings raised together show more similarity than siblings raised apart. As shown by the orange and blue bars on the right, the highest correlations are found among monozygotic twins, whether they are raised in the same household or not. Overall, the greater the degree of genetic relationship, the greater the correlation in intelligence.

There is likely a complex genetic component to intelligence, but environment plays a large role in how intelligence is expressed. Epigenetics offers an explanation for how intelligence may develop: Environmental influences such as enrichment and education can alter gene expression to promote synaptic connections and processing efficiency in the brain and thereby increase intelligence.

How Is Language Learned and Organized?
8.13 Language Is a System of Communication Using Sounds and Symbols

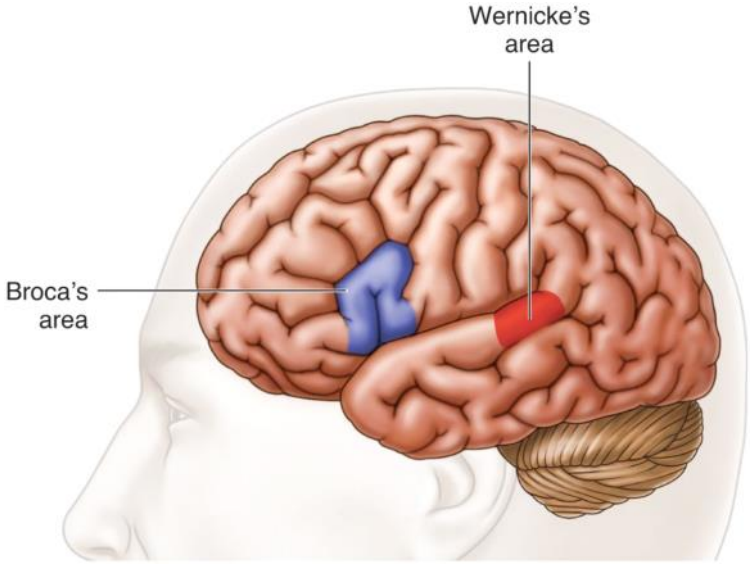

FIGURE 8.36
Left Hemisphere Regions Involved in Speech
Broca's area is important for speech production. Wernicke's area is important for speech comprehension.

Morphemes are the smallest units of language that have meaning. Phonemes are the basic sounds of speech, the building blocks of language. A network of left hemisphere brain regions—including Broca's area in the frontal lobe and Wernicke's area at the junction of the temporal and parietal lobes—govern speech production and comprehension. Language may influence thought, but thought does not depend on language.
8.14 Language Develops in an Orderly Way
Language production proceeds from babies' cooing to babbling to the use of single words to telegraphic speech to the use of full sentences to the eventual acquisition of some 60,000 words.
8.15 There Is an Inborn Capacity for Language
Behaviorists believed that language was learned through operant reinforcement. However, children acquire language even in the absence of reinforcement. Noam Chomsky proposed instead that humans are born with an innate capability for language, called the language acquisition device, which contains universal grammar.
8.16 There Are Different Approaches to Learning to Read
For most adults, reading is automatic and effortless, and we derive accurate meaning even from misspelled words. Phonics is a method for teaching reading by associating letters with phonemes. Whole language is a method for teaching reading by emphasizing the meanings of words and how words are connected in sentences. Whole language is a good way to encourage reading. Phonics is the best method for teaching basic reading skills, especially for children unfamiliar with reading. Dyslexia results from a lack of phoneme awareness.

Video 1

The video explains the concept of heritability in psychology, defining it as the proportion of variation in traits (such as intelligence) within a population that can be attributed to genetic differences. Heritability does not mean that a trait is 50% genetic but rather that 50% of the variation in that trait within a specific population is due to genetic differences. The video emphasizes that heritability depends on both genetics and environment. Two examples are given:

1. **Mark Twain's Barrels**: The environment is completely controlled (four boys raised in barrels), so any differences in IQ would be attributed entirely to genetics. This high environmental control means heritability approaches 100%. Thus, when the environment is held constant, the differences are mostly due

to genes.

2. **Quadruplets in Different Environments**: If four identical quadruplets were raised in vastly different environments, differences in intelligence would be attributed to environmental factors, making heritability close to 0%. In this case, the more diverse the environment, the less heritability explains the differences.

Heritability is also influenced by factors such as population and environment, emphasizing that the concept is population-specific.

Video 2

The second video discusses twin and adoption studies as important tools in distinguishing between genetic (nature) and environmental (nurture) influences on behavior and traits. The video covers two types of twins:

1. **Monozygotic (Identical) Twins**: They share 100% of their genes, having developed from the same fertilized egg. By comparing monozygotic twins, scientists can isolate the effects of the environment since the genetic factor is controlled.
2. **Dizygotic (Fraternal) Twins**: These share 50% of their genes, developing from separate fertilized eggs. Twin studies allow scientists to analyze the difference between identical and fraternal twins to assess the role of genetics.

Researchers use these studies to investigate disorders like schizophrenia. For example, if identical twins show higher similarity in schizophrenia rates than fraternal twins, this suggests a strong genetic component. If the rates are the same, environmental factors likely play a larger role.

Adoption studies complement twin studies by comparing adopted individuals to both their biological and adoptive families. If adopted children resemble their biological families in traits like schizophrenia, it points to a genetic influence. However, if adopted children resemble their adoptive families, environmental factors are likely more influential.

The video also addresses methodological challenges in twin and adoption studies, such as the possibility that identical twins share more similar environments than fraternal twins, or that adoption agencies try to match adoptive families with biological families in terms of culture and socioeconomic status. These challenges can complicate the clear separation of genetic and environmental influences.

L9

Monday, October 14, 2024 2:01 PM

Summary of the Lecture

Scientific reasoning isn't just a tool for scientists—its principles can help you in learning and preparing for exams. By understanding and applying scientific reasoning, you can improve your study methods, approach problems critically, and make your learning more effective.

1. Fixation of Belief: Learning to Question Your Own Assumptions

When studying for an exam, it's common to rely on preconceived ideas or beliefs about what you think you know. However, just like in scientific reasoning, it's essential to challenge your assumptions and re-evaluate your understanding. By applying **fixation of belief**, you can:

- **Identify biases** in your understanding. For instance, you might think you fully understand a concept because it seems intuitive, but intuition doesn't guarantee correctness. Ask yourself: "Have I tested this concept with practice problems or checked it against reliable sources?"
- Use **systematic empiricism** to gather evidence about what you truly know. Take practice tests, work on problem sets, and get feedback. These are your forms of "empirical data" that help you assess whether your beliefs (about what you know) are valid.
- For example, you might believe you understand a theory in AI, like neural networks. But through practice questions or explaining the concept to someone else, you might realize there are gaps in your knowledge. Identifying and correcting those gaps is akin to adjusting beliefs in science based on new evidence.

2. What is Science? Structuring Your Study Process

In the same way that science seeks to systematically investigate questions, your study process should be methodical:

- **Break down broad concepts into specific hypotheses**: For example, if you are studying machine learning algorithms, create "hypotheses" or specific questions for yourself like, "Do I understand the difference between supervised and unsupervised learning?"
- **Test these hypotheses** by solving related problems, running code, or discussing with classmates. Just as scientists test hypotheses through experiments, you can test your understanding by applying concepts in different contexts.
- **Learn through inductive and deductive reasoning**:
    - **Inductive reasoning**: Look at specific examples in your textbook or assignments, and try to generalize a principle or rule from them. For example, after solving several problems on decision trees, try to generalize the criteria used for splitting nodes.
    - **Deductive reasoning**: Apply general principles to specific cases. If you know the theory behind how a neural network works, you can predict how it will behave in a specific problem (deduction).

3. Using the Scientific Method to Study

Preparing for an exam can mirror the scientific method:

- **Observation**: Begin by reviewing the syllabus or previous exams to identify important topics. Gather materials like lecture notes, textbooks, and any supplemental readings.
- **Hypothesis**: Develop hypotheses for what you need to focus on. For example, "If I master these

key algorithms (hypothesis), then I will be able to handle most AI-related questions on the exam."

- **Experimentation**: Test your hypothesis by attempting practice problems or past exam papers. If you find yourself struggling in certain areas, that's an indication that your hypothesis needs revision (perhaps you need to spend more time on a specific topic).
- **Theory Revision**: Adjust your study approach based on the feedback from your "experiments." For instance, if a practice exam reveals that you don't fully understand reinforcement learning, adjust your focus and resources accordingly. In this case, your "theory" of how well-prepared you are is evolving based on new evidence.

4. Falsifiability: Knowing What You Don't Know

One of the key aspects of preparing for an exam is identifying areas where your understanding is weak. In science, a theory must be falsifiable—it must make predictions that could potentially be proven wrong. This concept applies directly to learning:

- **Test yourself in ways that could prove your knowledge wrong**. Use practice exams not just to reinforce what you know, but to expose what you don't know. Actively look for challenging questions that might reveal gaps in your understanding.
- **Be honest about failures**. If you get a question wrong, don't just gloss over it. Understand **why** you got it wrong. Was it a misunderstanding of the concept, or did you apply the wrong method? This helps you refine your "theory" of what you know and improve your performance.
- If a hypothesis about your understanding is "falsified"—for example, you thought you understood gradient descent, but you get several questions wrong about it—that's valuable information. It allows you to reframe your study approach and focus on the areas that need improvement.

5. Evolution vs. Intelligent Design: Studying Concepts vs. Memorizing Facts

Consider how scientific theories like **evolution** are robust because they are based on empirical evidence, prediction, and falsifiability. Similarly, in your studies, aim to **understand concepts deeply** rather than relying on memorization:

- **Conceptual Understanding**: Studying like a scientist means focusing on understanding why and how things work, not just memorizing formulas or facts. For example, instead of memorizing the steps of a particular algorithm, ask yourself why each step is necessary and how the algorithm changes with different data inputs. This deeper understanding makes the material more flexible and easier to apply to different problems during an exam.
- **Memorization** is akin to **Intelligent Design**: It might seem appealing because it provides easy answers (much like Intelligent Design gives simple explanations for complexity), but it lacks depth and is often non-falsifiable. If you simply memorize facts, it's harder to adapt to questions that test application or deeper understanding on an exam. Scientific learning, in contrast, is adaptive and allows you to solve problems even when the exact question hasn't been seen before.

6. The Logic Behind Science: Using Logical Structures in Problem Solving

Logical reasoning plays a crucial role in both science and exam preparation. Mastering logical structures can help you approach complex problems systematically:

- **Modus Ponens and Modus Tollens**: These forms of logical reasoning can be applied to problem-solving. For example:
    - **Modus Ponens**: If you know the rule "If a neural network has more layers, it can model more complex data (A), then performance improves (B)," and you observe improved performance, you can infer that your hypothesis about layer depth might be true.
    - **Modus Tollens**: If an algorithm should have improved performance based on a condition, but it didn't, then you can infer that the condition wasn't met, or your hypothesis needs to

be revised.

- **Avoid Logical Fallacies**: Beware of jumping to conclusions based on insufficient evidence, much like how science avoids invalid reasoning like affirming the consequent. For example, don't assume you've mastered a topic just because you've read the textbook—test your understanding with practical applications.

How to Apply These Concepts to Learning

- **Use Conditional Arguments**: When reviewing material, set up "If-then" scenarios in your mind. For example, "If I understand how reinforcement learning works (H), then I should be able to solve problem X." Test these conditions as you go.
- **Ask Falsifiable Questions**: Don't just ask yourself if you understand a concept—find ways to prove you *don't* understand it. If you cannot explain a concept to someone else or solve a problem from scratch, that's evidence that you need further study.
- **Apply Inductive and Deductive Reasoning**: When studying, use **inductive reasoning** to find patterns in example problems, and use **deductive reasoning** to apply general principles to new problems.
- **Replication**: Just as scientific experiments are replicated to confirm findings, you should **replicate** your study sessions and test yourself multiple times to ensure consistency in your understanding.

L10

Monday, October 14, 2024 2:06 PM

Summary of the Lecture

Validity is a critical concept in scientific research and psychology. It refers to the degree to which a research study or test measures what it claims to measure. There are several types of validity, each addressing different aspects of research accuracy and applicability. Below, we break down the key concepts of validity, explore practical applications, and discuss how validity can be applied in real-world scenarios and how you can learn and apply these ideas effectively.

1. Basic Concepts of Validity

Validity ensures that the conclusions drawn from a study or test are both accurate and justifiable. The four primary types of validity are:

- **Construct Validity**
- **External Validity**
- **Internal Validity**
- **Statistical Validity**

Each type addresses different threats to the accuracy of research findings.

2. Construct Validity

Construct validity assesses how well a study or test measures the theoretical construct it claims to measure. For example, if a study is measuring **anxiety**, it must ensure that the operationalization of anxiety (e.g., using self-reported questionnaires or physiological responses) accurately reflects the abstract concept of anxiety.

Practical Example:

In psychological studies, **construct validity** might be tested by measuring participants' stress levels through a questionnaire and a physiological measure like heart rate. If both measures align, construct validity is supported.

Threats to Construct Validity:

- **Inadequate Operational Definition**: If the definition of a concept is too vague, the measurement may not fully capture the construct.
- **Mono-operation Bias**: Using only one way to measure a construct can limit validity. For example, only measuring anxiety with a questionnaire without including physiological measures may miss some aspects of the construct.

How to Address Gaps in Construct Validity: When preparing for exams or applying these ideas in real-world research, ensure that your understanding of theoretical constructs is strong and backed by multiple forms of evidence. Cross-check measurements using different methods or scales for a broader understanding of the concept.

3. External Validity

External validity refers to the degree to which the results of a study can be generalized to other populations, settings, or times. It answers the question: "Can these findings be applied beyond the specific context of the study?"

Practical Example:

Suppose a researcher conducts an experiment on a group of college students and claims that the results apply to the general population. The study's **external validity** is questionable if the sample is too specific

(college students) to be generalized to people of all ages or education levels.

Threats to External Validity:

- **Selection Bias**: If the participants in a study do not represent the broader population, the findings may not be generalizable. For example, studying the effects of a drug only on men cannot be generalized to women without proper testing.
- **Study Setting**: If a study is conducted in an artificial or highly controlled environment, its results may not generalize to real-world conditions.

How to Address Gaps in External Validity: To ensure external validity in both studies and exam prep, use a diverse range of examples and case studies. Practice applying theories and concepts to different contexts or populations, especially in fields like AI or social sciences, where real-world applicability is key.

4. Internal Validity

Internal validity is the extent to which a study can establish a causal relationship between variables, ruling out other potential explanations. It focuses on whether the observed effects are truly caused by the independent variable or whether other factors (confounding variables) are influencing the results.

Practical Example:

In an educational study, researchers might assess whether a new teaching method improves student performance. **Internal validity** would be strong if researchers can confidently say the new teaching method (independent variable) caused the improvement, rather than external factors like prior knowledge or additional tutoring.

Threats to Internal Validity:

- **Confounding Variables**: These are variables that change simultaneously with the independent variable, making it hard to determine what causes the outcome. For example, if students who receive a new teaching method also receive extra tutoring, it becomes difficult to say which caused the improvement.
- **Maturation**: Over time, participants might naturally change (e.g., becoming better at a task) regardless of the treatment or intervention.
- **History**: Events that occur during a study (e.g., a change in school curriculum) could impact the results.

How to Address Gaps in Internal Validity: For exams, practice identifying potential confounds in study designs. Be critical of research that doesn't control for these factors. In practical research, use control groups, random assignment, and blind testing to ensure that your findings are not biased by external variables.

5. Statistical Validity

Statistical validity concerns the appropriateness of the statistical methods used in a study and whether the conclusions drawn from the data are accurate. It ensures that the relationships between variables, as demonstrated by the statistics, are reliable and reasonable.

Practical Example:

Imagine a study shows a correlation between screen time and academic performance. **Statistical validity** ensures that the analysis used to establish this relationship is sound and that the results are not due to random chance or errors in data handling.

Threats to Statistical Validity:

- **Fishing (P-hacking)**: Conducting multiple statistical tests without proper correction can lead to false positives, where results appear significant but are due to chance.
- **Low Statistical Power**: If the sample size is too small, a study may fail to detect a real effect. Conversely, large sample sizes can sometimes exaggerate small, practically insignificant effects.

How to Address Gaps in Statistical Validity: Ensure that you understand basic statistical concepts like significance, power, and effect size for exams. In research, use appropriate statistical tests, ensure sample sizes are adequate, and be cautious about drawing conclusions from weak or marginal data.

How to Apply These Concepts to Learning

- **Understand the Types of Validity**: As you prepare for exams, ensure you can distinguish between the different types of validity. For example, use practice questions to test whether you can apply **construct validity** to evaluate a psychological study or **external validity** to assess the generalizability of a marketing experiment.
- **Real-World Applications**: Whether working in AI, psychology, or other fields, apply these validity concepts when designing or evaluating research. If you're developing an AI model, think about **external validity**—how well does your model generalize to unseen data? If you're analyzing human behavior, consider **construct validity**—does your measurement tool accurately capture the intended psychological construct?
- **Testing Gaps in Understanding**: In preparation for exams, test your knowledge by explaining how threats to validity might apply to different study designs. For example, consider a real-world research study and ask yourself: “Could this study have been affected by confounding variables, or does it suffer from poor construct validity?”
- **Critical Thinking**: Strengthen your critical thinking by evaluating the validity of studies and arguments. Whether you're reading research papers, preparing for exams, or discussing findings in AI, always ask: “Is this result valid? Are there other explanations?”

L11

Monday, October 14, 2024 2:11 PM

Summary of the Lecture

Understanding **measurement, reliability**, and **descriptive research** is essential for conducting accurate and meaningful scientific investigations. These concepts ensure that data collection is valid, reliable, and well-interpreted. Below, I will explain the key concepts, their practical applications, and how they can be applied in real-world scenarios. I'll also provide guidance on how to learn and apply these ideas effectively while identifying and addressing potential gaps in understanding.

1. Measurement Scales

Measurement is the systematic process of assigning numbers or names to objects, events, or their properties in a way that reflects their characteristics. The type of measurement scale used determines the types of statistical analysis that can be applied and the conclusions that can be drawn.

Types of Measurement Scales:

- **Nominal Scale**: This is the most basic level of measurement. It categorizes data without implying any order (e.g., gender, nationality). These are used for **categorical data**, where the numbers are simply labels for different categories.
- **Ordinal Scale**: Data is categorized and ranked in order (e.g., first, second, third). However, the intervals between the rankings are not necessarily equal. A practical example would be customer satisfaction ratings (e.g., 1 = very unsatisfied, 5 = very satisfied).
- **Interval Scale**: This scale not only ranks data but also has equal intervals between points. However, it lacks a true zero. Temperature in Celsius is a good example. The difference between 20°C and 30°C is the same as the difference between 30°C and 40°C, but 0°C does not mean "no temperature."
- **Ratio Scale**: Similar to the interval scale, but with an absolute zero point, making it possible to form ratios (e.g., height, weight). For example, 80 kg is twice as heavy as 40 kg.

Application:

Understanding the type of scale is crucial in selecting the correct statistical tests. For instance, if you're working with ordinal data (e.g., ranks in a competition), using the mean as a measure of central tendency is not appropriate, as ordinal data does not assume equal intervals.

2. Reliability

Reliability refers to the consistency of a measurement over time or across different observers. Reliable measurements produce consistent results under consistent conditions.

Types of Reliability:

- **Test-retest Reliability**: Measures the consistency of test results when the same test is repeated under similar conditions. For example, if a group of people takes the same intelligence test twice within a few weeks, their scores should be similar if the test is reliable.
- **Internal Reliability**: The consistency of results across different items of the same test. This is often measured by **Cronbach's alpha**, which assesses whether all parts of a test contribute equally to what is being measured.
- **Interrater Reliability**: The extent to which different observers or raters agree in their observations or assessments. This is especially important in subjective areas, such as behavioral research. For example, in a study of aggressive behavior in children, different observers should rate the same behaviors similarly.

Application:
In real-world research, ensuring **reliability** helps make sure that your conclusions are trustworthy. In educational testing, for example, a test that provides significantly different results for the same student on two occasions might be unreliable, and thus the results would be less meaningful.
Addressing Gaps in Reliability: When preparing for exams or conducting research, always question whether the method of data collection is consistent. To improve reliability, practice using tools like **Cronbach's alpha** to assess internal consistency or consider ways to standardize conditions to reduce variability.

3. Descriptive Research

Descriptive research involves systematically observing and describing behavior without manipulating variables. It aims to provide a snapshot of a phenomenon as it naturally occurs and often generates hypotheses for further experimental testing.

Types of Descriptive Research:

- **Observational Research**: This involves watching and recording behavior without interference. It can be conducted in natural settings or laboratories. For example, observing social interactions in a playground to study child behavior.
    - **Challenges**: Observational research can be subject to **observer bias**, where the researcher's expectations influence what they see. **Interrater reliability** is also a challenge if multiple observers disagree on what they see.
- **Surveys**: A common descriptive method where participants answer questions about themselves. Surveys can use different question formats:
    - **Open-ended questions** allow participants to provide detailed responses in their own words.
    - **Likert scales** present participants with statements and ask them to rate their agreement (e.g., 1 = strongly disagree, 5 = strongly agree).
    - **Forced-choice questions** ask respondents to choose between predetermined answers.
    - **Challenges**: Surveys face challenges such as **response bias** (e.g., participants giving socially desirable answers) and **question wording effects** (e.g., leading questions that bias responses).
- **Case Studies**: In-depth investigations of a single person or a small group. Case studies are useful for studying rare phenomena, such as unusual medical cases or rare psychological disorders. However, their findings may lack **external validity**, as they may not be generalizable to the broader population.

Application:
Descriptive research is widely used in fields like psychology, marketing, and education. For instance, a survey might be used by a business to understand customer satisfaction, or observational research might be used to study interactions in classrooms.
Addressing Gaps in Descriptive Research: To avoid bias and improve the reliability of descriptive research:

- Use **random sampling** to avoid selection bias in surveys.
- Train observers thoroughly to reduce **observer bias** and increase **interrater reliability**.
- Ensure **construct validity** by carefully designing survey questions that accurately reflect the variables being measured.

4. Practical Applications and Real-World Scenarios

These concepts have broad applications in various real-world contexts:

In Education:
Reliability and measurement scales are essential in educational testing. For example, an exam that measures student performance using an ordinal scale (e.g., letter grades) must have high test-retest reliability to ensure that student performance is consistently measured over time.

In Marketing:

Surveys are often used in marketing research to measure customer preferences, satisfaction, and behaviors. **Reliability** is crucial to ensure that these surveys provide consistent results, while **descriptive research** helps businesses understand customer trends and patterns.

In Psychology:

Psychological tests, such as personality assessments or intelligence tests, rely on consistent measurement scales and strong reliability to draw meaningful conclusions about individuals' mental states. **Descriptive research** in psychology, such as observational studies of behavior, helps generate hypotheses for later experimental testing.

How to Learn and Apply These Concepts Effectively

- **Understand the Measurement Scales**: Practice differentiating between nominal, ordinal, interval, and ratio scales. This knowledge is fundamental in selecting appropriate statistical tests.
- **Assess Reliability**: Learn to compute reliability metrics such as **Cronbach's alpha** or interrater reliability. Understanding these helps ensure that your data is consistent and valid.
- **Conduct Descriptive Research**: Practice designing surveys, conducting observational research, and analyzing case studies. Understanding the strengths and weaknesses of descriptive research helps in generating hypotheses and interpreting findings.
- **Test Yourself**: Apply these concepts by reviewing case studies or designing your own small research project. Ask yourself how reliable the measurements are, how you would assess construct validity, and whether the findings can be generalized.

L12

Monday, October 14, 2024 2:14 PM

Summary of the Lecture

Understanding **correlations** and **experimental research** is crucial for interpreting data and establishing relationships between variables. Both methods are widely used in scientific inquiry, each with its advantages and limitations. Below, we explore the key concepts, practical applications, and how to apply these ideas effectively in real-world scenarios, while also identifying potential gaps in understanding.

1. Correlational Research

Correlational research focuses on identifying and quantifying relationships between two or more variables. The key goal is to determine whether an association exists, without establishing direct causality.

Key Concepts:

- **Correlation Coefficient (r)**: This statistic quantifies the degree of linear relationship between two variables, ranging from -1.00 (a perfect negative correlation) to +1.00 (a perfect positive correlation). A value of 0 indicates no linear relationship.
    - **Positive correlation**: As one variable increases, the other increases (e.g., height and weight).
    - **Negative correlation**: As one variable increases, the other decreases (e.g., stress levels and quality of sleep).
- **Statistical Significance (p-value)**: This tells us whether the observed correlation is likely to be due to chance. Typically, p-values below 0.05 indicate statistical significance, meaning the correlation is unlikely to have occurred by random chance.

Examples:

- **Association Claims**: Consider the claim, “People who watch violent TV shows are more likely to exhibit aggressive behavior.” This is a correlation because it indicates a relationship but does not prove that one causes the other.
- **Spurious Correlations**: Sometimes, two variables might be correlated due to a third factor (known as the **third-variable problem**). For instance, ice cream sales and drowning rates may both increase during summer, but it is the temperature (third variable) driving both increases, not the act of buying ice cream.

Practical Applications:

- **In Social Science**: Correlational research is frequently used to study relationships between social factors, like unemployment and mental health. This type of research helps policymakers and psychologists identify potential risk factors, even though it doesn’t establish direct causation.
- **In Marketing**: Businesses often use correlational studies to find associations between consumer behavior and sales. For example, there might be a correlation between the frequency of online ads and increased sales, but the direction of causality may remain unclear (e.g., do more ads increase sales, or are more ads placed when sales increase?).

Limitations:

- **Directionality Problem**: Even when a correlation is identified, it does not reveal which variable influences the other (e.g., does watching violent TV cause aggression, or do aggressive people prefer violent TV?).
- **Third-Variable Problem**: A third, unmeasured factor might explain the correlation, which can lead to spurious conclusions. It’s essential to control for such variables when interpreting correlations.

Addressing Gaps in Understanding:

- When learning about correlations, focus on the limitations of correlational research. Practice by analyzing datasets and identifying whether the correlation could be explained by a third variable.
- To gain deeper insight, learn how to **cross-lagged panel designs** are used to infer causality by studying how variables relate over time, potentially giving clues about directionality.

2. Experimental Research

Experimental research is a method used to determine cause-and-effect relationships between variables. It involves manipulating one or more independent variables and observing their effects on a dependent variable while controlling for confounding factors.

Key Concepts:

- **Independent Variable (IV)**: The variable that is manipulated by the researcher (e.g., the presence or absence of a drug in a medical study).
- **Dependent Variable (DV)**: The outcome or effect being measured (e.g., improvement in memory performance after drug intake).
- **Random Assignment**: Participants are randomly assigned to experimental or control groups to ensure that pre-existing differences don't affect the results.

Example:

- **Hypothetical Experiment**: Suppose a researcher wants to know whether playing online reading games improves children's reading ability. The **IV** would be whether the children play the games (experimental group) or not (control group), and the **DV** would be their score on a reading test.

Types of Designs:

- **Between-Subjects Design**: Different participants are assigned to different groups (e.g., one group receives caffeine, another does not).
- **Within-Subjects Design**: The same participants are exposed to all levels of the independent variable (e.g., participants take a memory test both with and without caffeine).

Practical Applications:

- **In Education**: Experimental studies might be used to evaluate new teaching methods. For instance, a school may run an experiment to see whether using digital learning tools improves students' test scores compared to traditional methods.
- **In Medicine**: Clinical trials are experiments where different treatments are tested to determine which works best. Randomized controlled trials (RCTs) are the gold standard for establishing causal relationships in medicine.

Challenges in Experiments:

- **Null Results**: Sometimes an experiment yields no significant effect of the independent variable on the dependent variable. This could be due to several factors:
  - **Weak Manipulation**: The independent variable wasn't manipulated strongly enough to affect the dependent variable (e.g., using a low dose of caffeine).
  - **Insensitive Measures**: The dependent variable might not have been measured with sufficient precision to detect small changes (e.g., a basic reading test might not capture tiny improvements).
- **Ceiling and Floor Effects**: If a test is too easy (ceiling effect) or too difficult (floor effect), it becomes hard to observe differences between groups.

Addressing Gaps in Understanding:

- To understand experiments deeply, practice identifying **independent** and **dependent variables** in hypothetical studies.
- Conduct thought experiments where you adjust the design (e.g., change the sample size, length of the intervention, or strength of the manipulation) and predict how those adjustments might affect the results.

3. Key Differences Between Correlations and Experiments

- **Causality**: Correlations suggest relationships but cannot establish causality. Experiments, however, manipulate variables in a controlled environment, allowing researchers to make causal claims.

- **Control of Variables**: In correlational studies, researchers observe naturally occurring relationships without manipulating variables. In experiments, researchers actively manipulate the independent variable and control for confounding factors.
- **Internal Validity**: Experimental research generally has higher internal validity because the researcher controls the conditions under which the variables are manipulated. Correlational research tends to have lower internal validity due to the risk of third variables and directionality issues.

Choosing Between Correlations and Experiments:

- **Use Correlational Research**: When you're interested in exploring relationships between variables where manipulation is not feasible or ethical (e.g., studying the link between smoking and lung cancer).
- **Use Experimental Research**: When you're seeking to establish causal relationships and can ethically manipulate the independent variable (e.g., testing the effects of a new teaching method on student performance).

How to Learn and Apply These Concepts Effectively

- **Correlational Research**:
  - When analyzing correlational data, always consider alternative explanations, such as third variables. Practice interpreting scatterplots and calculating Pearson’s r for hands-on understanding.
- **Experimental Research**:
  - Focus on understanding experimental design. Create mock experiments where you manipulate variables and measure outcomes, keeping track of how confounding variables might affect the results.
- **Critical Thinking**: When reading research papers or news articles, ask whether the study is correlational or experimental. Challenge the claims by asking whether the results truly indicate causality or just an association.
- **Testing Your Understanding**: Create hypothetical research scenarios. For each, decide whether a correlational or experimental design is more appropriate and explain why.

L13

Monday, October 14, 2024 2:17 PM

Summary of the Lecture

Single-factor and factorial designs are essential experimental frameworks in scientific research that allow researchers to study the effects of one or more independent variables on a dependent variable. Understanding these designs is key to determining causal relationships and examining how variables interact with one another. Below, we'll explore the core concepts, practical applications, and how these designs are applied in real-world scenarios.

1. Single-Factor Designs

A **single-factor design** involves manipulating only one independent variable at a time to observe its effect on the dependent variable. These designs can be implemented using **between-subjects** or **within-subjects** approaches.

1.1 Between-Subjects Design

In a **between-subjects design**, participants are assigned to different groups, with each group experiencing only one level of the independent variable. For example, if you're studying the effect of different teaching methods on student performance, one group would be exposed to Method A, while another group would be exposed to Method B.

- **Advantage**: There is no risk of **order effects** (e.g., practice or fatigue), where experience with one condition influences performance in another.
- **Disadvantage**: **Group differences** may arise due to random variation, not just the independent variable. To counter this, researchers use **random assignment** or **matching** to ensure comparability between groups.

Application: In marketing, a company may run a between-subjects experiment where one group sees a new advertisement (experimental group) and another sees the standard advertisement (control group) to measure differences in consumer behavior.

1.2 Within-Subjects Design

In a **within-subjects design**, all participants experience every level of the independent variable. For example, if you are testing the effect of lighting on reading speed, each participant would read under both dim and bright lighting conditions.

- **Advantage**: Each participant serves as their own control, reducing variability and increasing the study's statistical power.
- **Disadvantage**: There is a risk of **order effects**, where the order in which participants experience conditions affects results. **Counterbalancing** (e.g., using a Latin square design) helps address this issue by varying the order of conditions across participants.

Application: In psychology, within-subjects designs are often used to test cognitive functions, where participants might perform tasks under different conditions (e.g., with or without distractions).
Learning Tip: Practice identifying whether a study uses a between-subjects or within-subjects design. Think about how random assignment or counterbalancing could be applied to ensure valid results.

2. Factorial Designs

Factorial designs are more complex because they involve two or more independent variables (factors), allowing researchers to study not only the individual effects of each factor (main effects) but also how the factors interact (interaction effects). These designs are powerful because they reveal more information in a single experiment than multiple single-factor designs.

2.1 Main Effects and Interaction Effects

- **Main Effect**: The impact of one independent variable on the dependent variable, averaged over the levels of the other independent variable(s). For example, in a study on how **blood alcohol content (BAC)** and **power steering** affect driving performance, the main effect of BAC could show how alcohol impairs driving, regardless of whether power steering is present.
- **Interaction Effect**: Occurs when the effect of one independent variable depends on the level of another independent variable. For example, in the same study, there might be an interaction effect if the negative impact of BAC on driving is greater when power steering is absent.

2.2 Types of Factorial Designs

- **2 × 2 Factorial Design**: This is the simplest factorial design, where two factors each have two levels. For example, BAC could have two levels (0.0% and 0.8%) and power steering could have two levels (with and without), resulting in four possible conditions.
- **Higher-Order Designs**: You can have more factors or more levels per factor. A **3 × 2 factorial design** would have three levels for one factor and two levels for another, resulting in six possible conditions.

Application: In educational research, a 2 × 2 factorial design could be used to study the effects of teaching style (lecture vs. hands-on) and class size (small vs. large) on student outcomes. The interaction effect might show that hands-on teaching works better in small classes but not in large ones.
Learning Tip: Practice creating factorial design tables to map out the conditions in different studies. Focus on understanding how main effects and interaction effects can provide deeper insights into how variables work together.

3. Practical Applications of Experimental Designs

3.1 Single-Factor Designs in Real-World Research

Single-factor designs are often used in product testing, educational interventions, and medical trials where the goal is to isolate the effect of one variable. For example:

- A pharmaceutical company might use a single-factor design to test the effectiveness of a new drug by comparing it to a placebo.
- A company testing the impact of different website layouts on user engagement may use a between-subjects design where each group experiences a different layout.

3.2 Factorial Designs in Real-World Research

Factorial designs are especially useful when multiple factors are at play. They allow for more efficient experiments and deeper insights. For example:

- In human resources, a company might use a factorial design to study the effects of **training type** (online vs. in-person) and **supervision style** (strict vs. flexible) on employee performance.
- In public health, a 3 × 2 factorial design could explore how **dietary intervention** (three types of diets) and **physical activity** (low vs. high) interact to affect weight loss.

How to Learn and Apply These Concepts Effectively

Understanding Design Types

- Start by understanding the distinction between **between-subjects** and **within-subjects** designs. Use real-world examples to practice identifying which design is appropriate for different types of research questions.
- Focus on how **factorial designs** allow for the study of interactions. Practice by creating hypothetical experiments where you test for both main effects and interactions.

Addressing Common Challenges

- **Order Effects in Within-Subjects Designs**: Learn how counterbalancing (e.g., Latin square designs) can be applied to control for order effects. Create small examples where you manually counterbalance conditions.
- **Confounding Variables in Between-Subjects Designs**: Practice identifying potential confounds in between-subjects designs and think through how random assignment or matching could address these issues.

Visualizing Interactions

Graphing the results of factorial designs can help you visually identify main effects and interactions. Practice interpreting interaction plots where the lines representing different conditions might converge, diverge, or remain parallel.

Real-World Practice

Apply your knowledge by critically evaluating experiments in research papers or media reports. Ask questions like:

- Is this a single-factor or factorial design?
- Were order effects or confounds properly controlled?
- What insights do the main and interaction effects provide?