DEVELOPMENT APPLICATION MODIFICATION

DRAWING REGISTER

SHEET NO.	SHEET NAME
DA.A100	TITLE SHEET
DA.A101	SUMMARY PAGE
DA.A102	SITE ANALYSIS PAGE
DA.A103	SITE PLAN
DA.A104	EXISTING BASE BUILDING
DA.A105	GROUND FLOOR PLAN
DA.A106	FIRST FLOOR PLAN
DA.A107	ROOF PLAN
DA.A108	SECONDARY DWELLING
DA.A109	BASIX SCHEDULE
DA.A110	BASIX SCHEDULE CONT.
DA.A200	EAST & NORTH ELEVATIONS
DA.A201	WEST & SOUTH ELEVATIONS
DA.A300	SOUTH, EAST & NORTH SECTIONS
DA.A301	WEST SECTIONS
DA.A500	WINDOW & DOOR SCHEDULE
DA.A501	WINDOW & DOOR SCHEDULE CONT.
DA.A502	SHADOW DIAGRAMS
DA.A503	SITE WASTE MANAGEMENT PLAN

Street View

Site Location Map

DEVELOPMENT APPLICATION MODIFICATION

DO NOT USE THIS DRAWING FOR CONSTRUCTION UNLESS DESIGNATED

BUILDING DESIGN
INTERIOR DESIGN
PROJECT MANAGEMENT
DEVELOPMENT APPROVALS

ACCREDITED BUILDING DESIGNER

www.emvy.com.au
design@emvy.com.au
0492 924 763
+612 4283 2685

North

ISSUE No	DESCRIPTION	DRAWN BY	CHECKED BY	DATE
DA	DEVELOPMENT APPLICATION	MV	CA	25/02/26
DA	DA MODIFICATION	MV	CA	25/05/26

NOTE TO BUILDER
Figured dimensions shall be used.
Do not scale drawing.
The contractor shall verify all dimensions on site prior to commencement of work.
All work to comply with the National Code of Construction (NCC 2022) & Australia Standards.

CLIENT AGREEMENT
As the client I have read and approved all the drawings and specifications of the drawings.

approved

CLIENT
A & B CHRISTIE-DAVID

PROJECT NAME
ALTERATIONS & ADDITIONS

PROJECT ADDRESS
LOT 15 SEC M DP 2697
16 ALFRED STREET
WOONONA NSW 2517

PROJECT # 186.25
SCALE As noted @ A3
SHEET NAME CONTENTS PAGE
SHEET NO. DA. A100
REVISION # 1

SITE COMPLIANCE: LOT 15 SEC M DP 2697	
LOCAL GOVERNMENT AREA	WCC
MINIMUM LOT SIZE	699.5m2
ZONING	R2
ALLOWABLE FSR	0:5:1
SITE COVERAGE	50%
MAXIUMUM BUILDING HEIGHT	9m
NUMBER OF STOREY	1
HERITAGE	NA
ACID SULFATE SOILS	CLASS 5

PROPOSED SITE COVERAGE

PROPOSED PERMEABLE LANDSCAPE AREA

PROPOSED FLOOR SPACE

PROPOSED PRIVATE OPEN SPACE

SITE DATA CALCULATIONS: LOT 15 SEC M DP 2697	
SITE AREA	699.5m2
SITE COVERAGE 50% PERMITTED	349.75m2
ZONING	R2
ALLOWABLE FSR	0.5:1
MAXIMUM GFA PERMITTED	349.75m2

	EXISTING	PROPOSED	EXCLUSION
SITE COVERAGE (50% Max)	149.3m2 (21.3%)	283m2 (40.4%)	
GROUND FLOOR AREAS (GFA)	110m2	178.2m2	
SECOND FLOOR AREAS (GFA)	46.5m2	108.2m2	
GARAGE (GFA)	21.5m2	36m2	36m2
SECONDARY DWELLING (GFA)	-	42.5m2	
TOTAL GFA	163.2m2	328.9m2	
TOTAL FSR	0.23:1	0.47:1	

GROUND FLOOR - FRONT (SOUTH) SETBACK	7590mm
GROUND FLOOR - SIDE (EAST) SETBACK	1092mm
GROUND FLOOR - REAR (NORTH) SETBACK	18100mm
GROUND FLOOR - SIDE (WEST) SETBACK	1198mm
NUMBER OF STOREYS	2
BUILDING HEIGHT	8530mm

SECONDARY DWELLING - FRONT (SOUTH) SETBACK	39410mm
SECONDARY DWELLING - SIDE (EAST) SETBACK	5540mm
SECONDARY DWELLING - REAR (NORTH) SETBACK	1190mm
SECONDARY DWELLING - SIDE (WEST) SETBACK	900mm
NUMBER OF STOREYS	1
BUILDING HEIGHT	4890mm

LANDSCAPE CALCULATIONS	
	PROPOSED
LANDSCAPED AREA (120m2 + 30% x (699.5m2 - 600m2) = 149.8m2)	163.2m2
AREA BEHIND BUILDING LINE (75m2 minimum required)	120.7m2

BEFORE YOU DIG
www.byda.com.au

Preamble Notes

1. All drawings for this project shall be read in conjunction with the preamble and schedules.
2. The works shall be undertaken in accordance with the best building practices, all relevant standards, the Building Code of Australia, the requirements of worksafe & workcover and to the requirements of all authorities having jurisdiction over the works.
3. Provide materials, fixtures, fittings, fitments, components, devices, plant & equipment & labour to undertake the works as described in & all in accordance with the drawings, specifications and any direction.
4. All materials used in the works shall comply with specification clause.10. of the Building Code of Australia & generally comply with the manufacturers specification and instructions.
5. For all work of a stable nature, such as walls, doors, ceilings, bulkheads, raised floors, ramps, fixtures, fittings, fitments, plant & equipment, the contractor shall guarantee security against lateral & vertical loads and shall employ construction techniques such as secure fixing, bracing, rigid jointing and other systems so as to satisfy the intended use.
6. Drawing to be read in conjunction with the engineer's design and specifications. Structural engineer's details for all structurally designed building works such as reinforced concrete footings, reinforced concrete slabs and structural steelwork must be submitted to the Principal Certifying Authority, prior to the commencement of any works on the site.

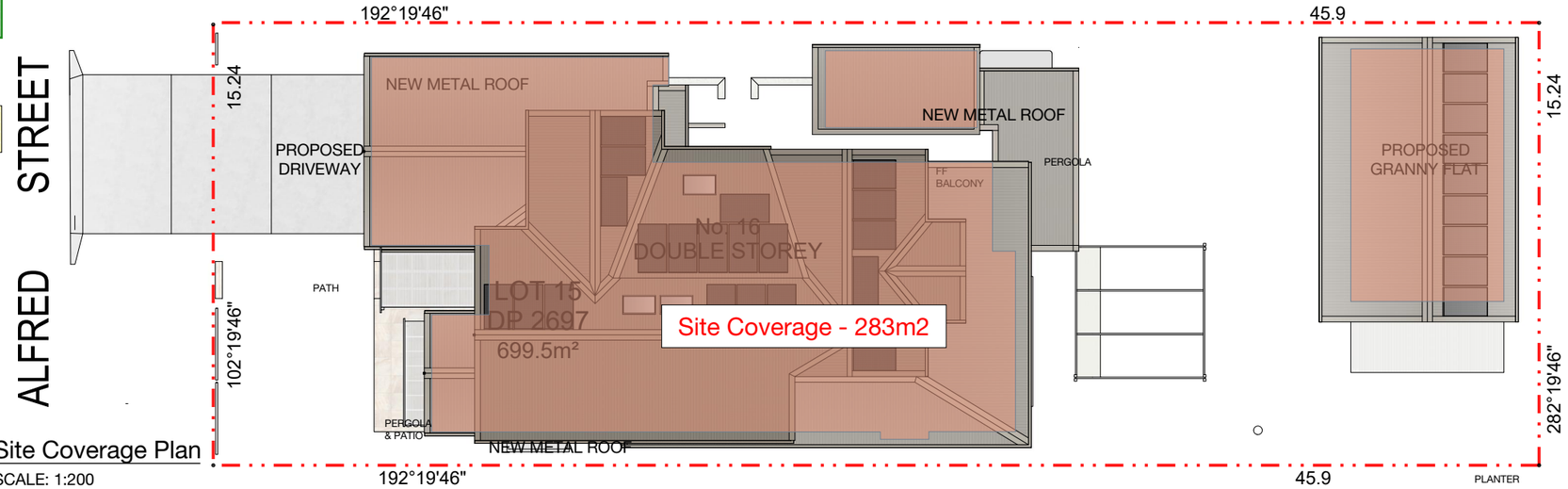

01 - Site Coverage Plan
SCALE: 1:200

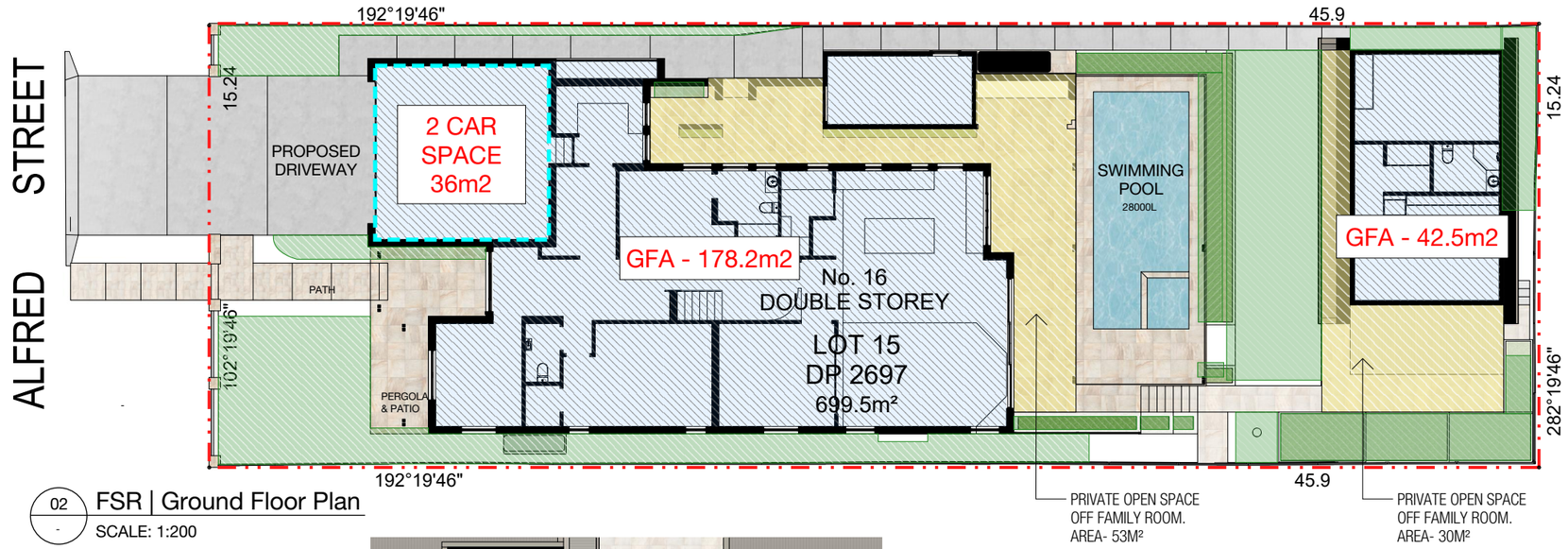

02 - FSR | Ground Floor Plan
SCALE: 1:200

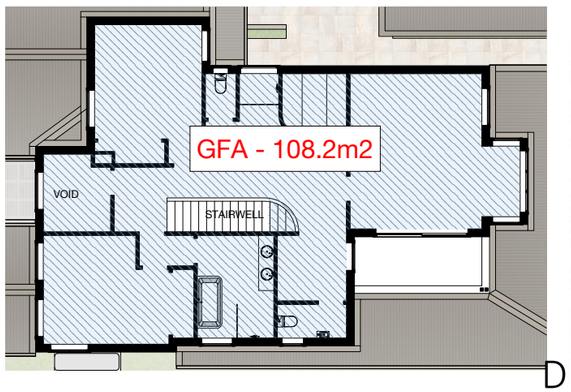

03 - FSR | Second Floor Plan
SCALE: 1:200

BASIX™Certificate

Building Sustainability Index
www.planningportal.nsw.gov.au/development-and-assessment/basix

Alterations and Additions

Certificate number: A1834764

This certificate confirms that the proposed development will meet the NSW government's requirements for sustainability, if it is built in accordance with the commitments set out below. Terms used in this certificate, or in the commitments, have the meaning given by the document entitled "BASIX Definitions" dated 10/09/2020 published by the Department. This document is available at www.planningportal.nsw.gov.au/definitions

Secretary
Date of issue: Wednesday, 25 February 2026
To be valid, this certificate must be lodged within 3 months of the date of issue.

NSW GOVERNMENT

Project address	
Project name	16 Alfred Street Woonona NSW
Street address	16 ALFRED Street WOONONA 2517
Local Government Area	Wollongong City Council
Plan type and number	Deposited Plan DP2697
Lot number	15
Section number	M
Project type	
Dwelling type	Dwelling house (detached)
Type of alteration and addition	The estimated development cost for my renovation work is $50,000 or more, and includes a pool (and/or spa).
Number of bedrooms after alterations or additions	4
Certificate Prepared by (please complete before submitting to Council or PCA)	
Name / Company Name: VAN AUSTIN Pty Ltd	
ABN (if applicable):	

DEVELOPMENT APPLICATION MODIFICATION

DO NOT USE THIS DRAWING FOR CONSTRUCTION UNLESS DESIGNATED

BUILDING DESIGN
INTERIOR DESIGN
PROJECT MANAGEMENT
DEVELOPMENT APPROVALS

bdaa ACCREDITED BUILDING DESIGNER

www.emvy.com.au
design@emvy.com.au
0492 924 763
+612 4283 2685

North

ISSUE No	DESCRIPTION	DRAWN BY	CHECKED BY	DATE
DA	DEVELOPMENT APPLICATION	MV	CA	25/02/26
DA	DA MODIFICATION	MV	CA	25/05/26

NOTE TO BUILDER
Figured dimensions shall be used.
Do not scale drawing.
The contractor shall verify all dimensions on site prior to commencement of work.
All work to comply with the National Code of Construction (NCC 2022) & Australia Standards.

CLIENT AGREEMENT
As the client I have read and approved all the drawings and specifications of the drawings.
. . . . . .
approved

CLIENT
A & B CHRISTIE-DAVID
PROJECT NAME
ALTERATIONS & ADDITIONS
PROJECT ADDRESS
LOT 15 SEC M DP 2697
16 ALFRED STREET
WOONONA NSW 2517

PROJECT # 186.25
SCALE As noted @ A3
SHEET NAME SUMMARY PAGE
SHEET NO. DA. A101
REVISION # -

LEGEND

- Boundary Line
- Demolish

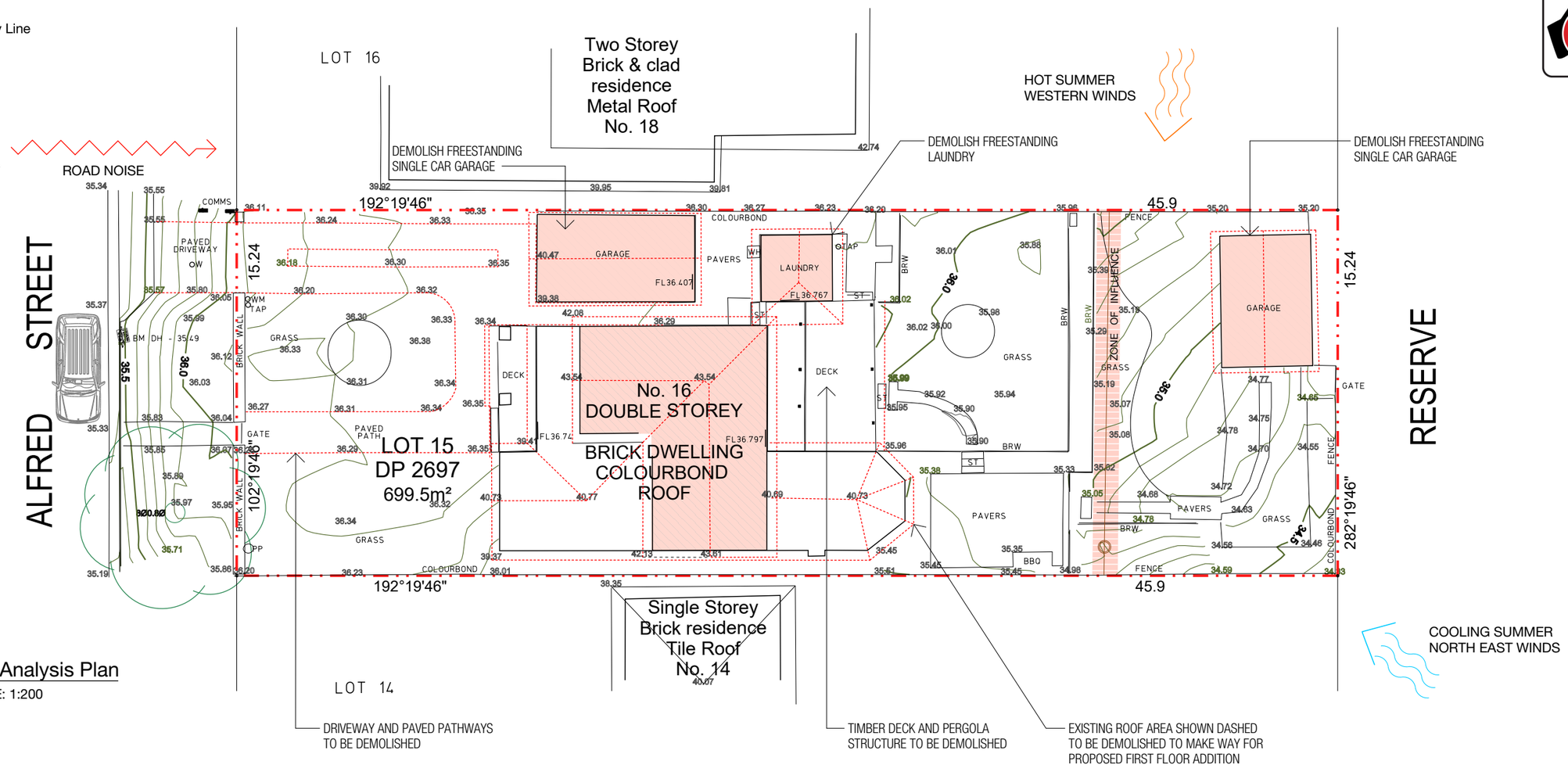

C1 Site Analysis Plan
SCALE: 1:200

SOLAR PATH DIAGRAM

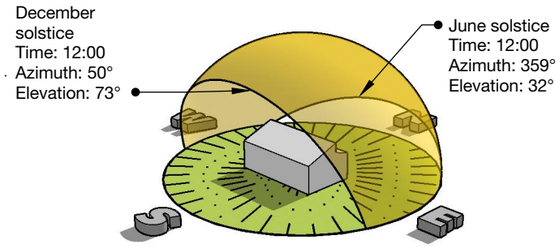

DEVELOPMENT APPLICATION MODIFICATION

DO NOT USE THIS DRAWING FOR CONSTRUCTION UNLESS DESIGNATED

BUILDING DESIGN
INTERIOR DESIGN
PROJECT MANAGEMENT
DEVELOPMENT APPROVALS

ACCREDITED BUILDING DESIGNER

www.emvy.com.au
design@emvy.com.au
0492 924 763
+612 4283 2685

North

ISSUE No	DESCRIPTION	DRAWN BY	CHECKED BY	DATE
DA	DEVELOPMENT APPLICATION	MV	CA	25/02/26
DA	DA MODIFICATION	MV	CA	25/05/26

NOTE TO BUILDER
Figured dimensions shall be used.
Do not scale drawing.
The contractor shall verify all dimensions on site prior to commencement of work.
All work to comply with the National Code of Construction (NCC 2022) & Australia Standards.

CLIENT AGREEMENT
As the client I have read and approved all the drawings and specifications of the drawings.
. . . . . .
approved

CLIENT
A & B CHRISTIE-DAVID
PROJECT NAME
ALTERATIONS & ADDITIONS
PROJECT ADDRESS
LOT 15 SEC M DP 2697
16 ALFRED STREET
WOONONA NSW 2517

PROJECT # 186.25
SCALE As noted @ A3
SHEET NAME SITE ANALYSIS
SHEET NO. DA. A102
REVISION # -

LEGEND

- Boundary Line
- Roof Line
- First Floor
- Ground Floor

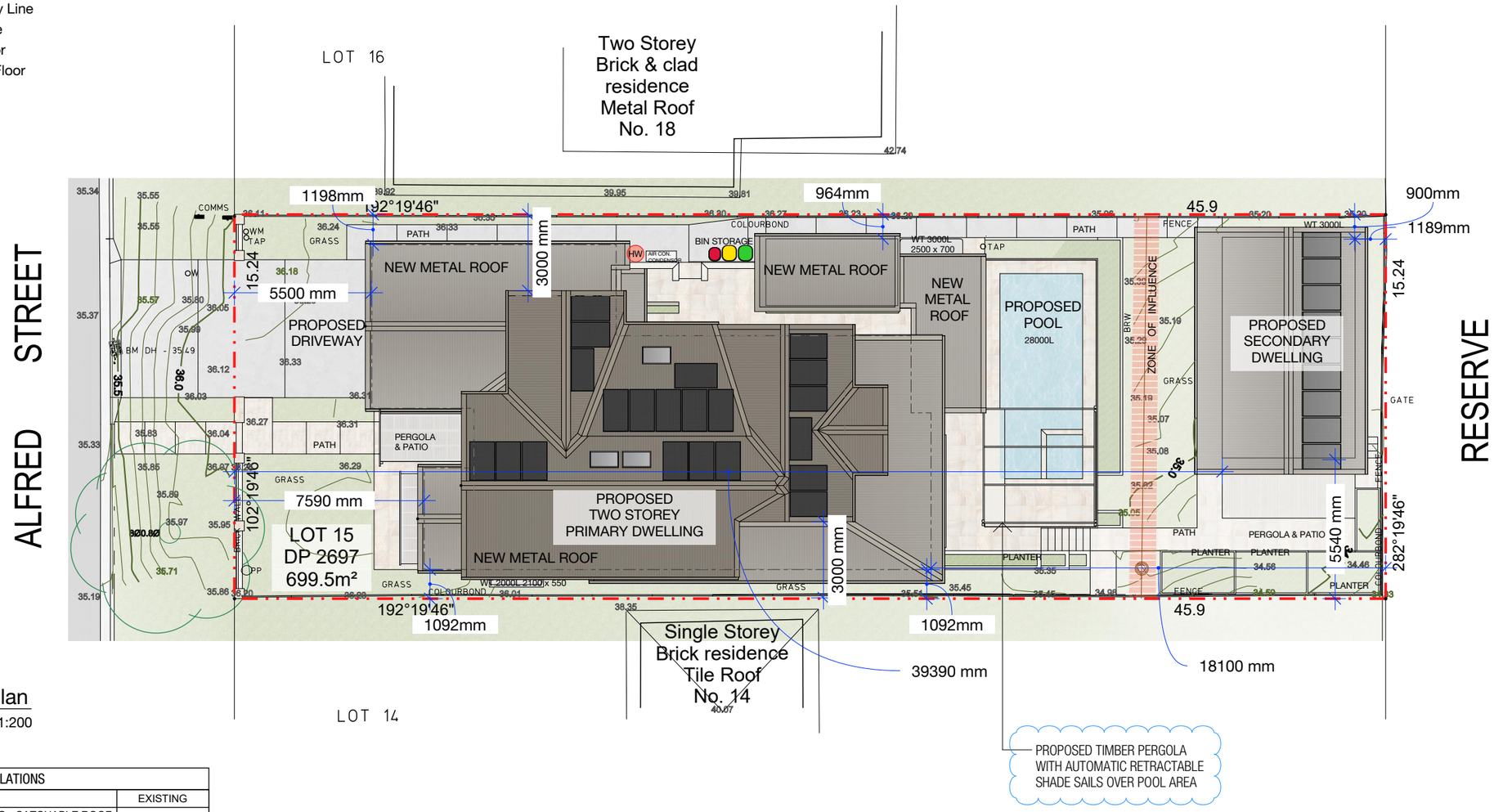

C1 Site Plan
SCALE: 1:200

ROOF AREA CALCULATIONS	
	EXISTING
PRIMARY DWELLING - CATCHABLE ROOF AREA	255m2
	PROPOSED
PRIMARY DWELLING - CATCHABLE ROOF AREA	306m2
SECONDARY DWELLING - CATCHABLE ROOF AREA	74m2

DEVELOPMENT APPLICATION MODIFICATION

DO NOT USE THIS DRAWING FOR CONSTRUCTION UNLESS DESIGNATED

BUILDING DESIGN
INTERIOR DESIGN
PROJECT MANAGEMENT
DEVELOPMENT APPROVALS

ACCREDITED BUILDING DESIGNER

www.emvy.com.au
design@emvy.com.au
0492 924 763
+612 4283 2685

North

ISSUE No	DESCRIPTION	DRAWN BY	CHECKED BY	DATE
DA	DEVELOPMENT APPLICATION	MV	CA	25/02/26
DA	DA MODIFICATION	MV	CA	25/05/26

NOTE TO BUILDER
Figured dimensions shall be used.
Do not scale drawing.
The contractor shall verify all dimensions on site prior to commencement of work.
All work to comply with the National Code of Construction (NCC 2022) & Australia Standards.

CLIENT AGREEMENT
As the client I have read and approved all the drawings and specifications of the drawings.
approved

CLIENT
A & B CHRISTIE-DAVID
PROJECT NAME
ALTERATIONS & ADDITIONS
PROJECT ADDRESS
LOT 15 SEC M DP 2697
16 ALFRED STREET
WOONONA NSW 2517

PROJECT # 186.25
SCALE As noted @ A3
SHEET NAME SITE PLAN
SHEET NO. DA. A103
REVISION # 1

LEGEND

- Boundary Line
- Roof Line
- Ground Floor
- Demolition

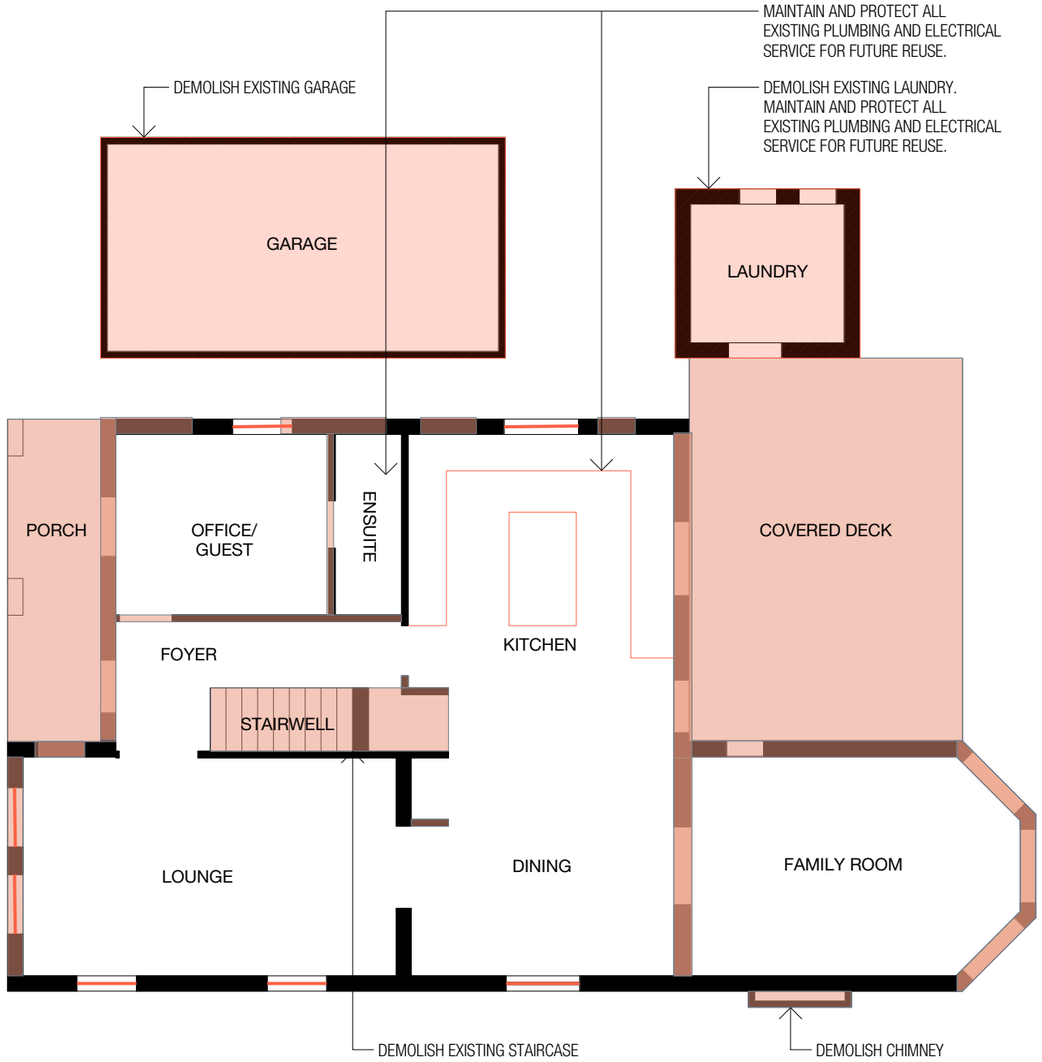

F1 Existing Ground Floor Plan
SCALE: 1:100

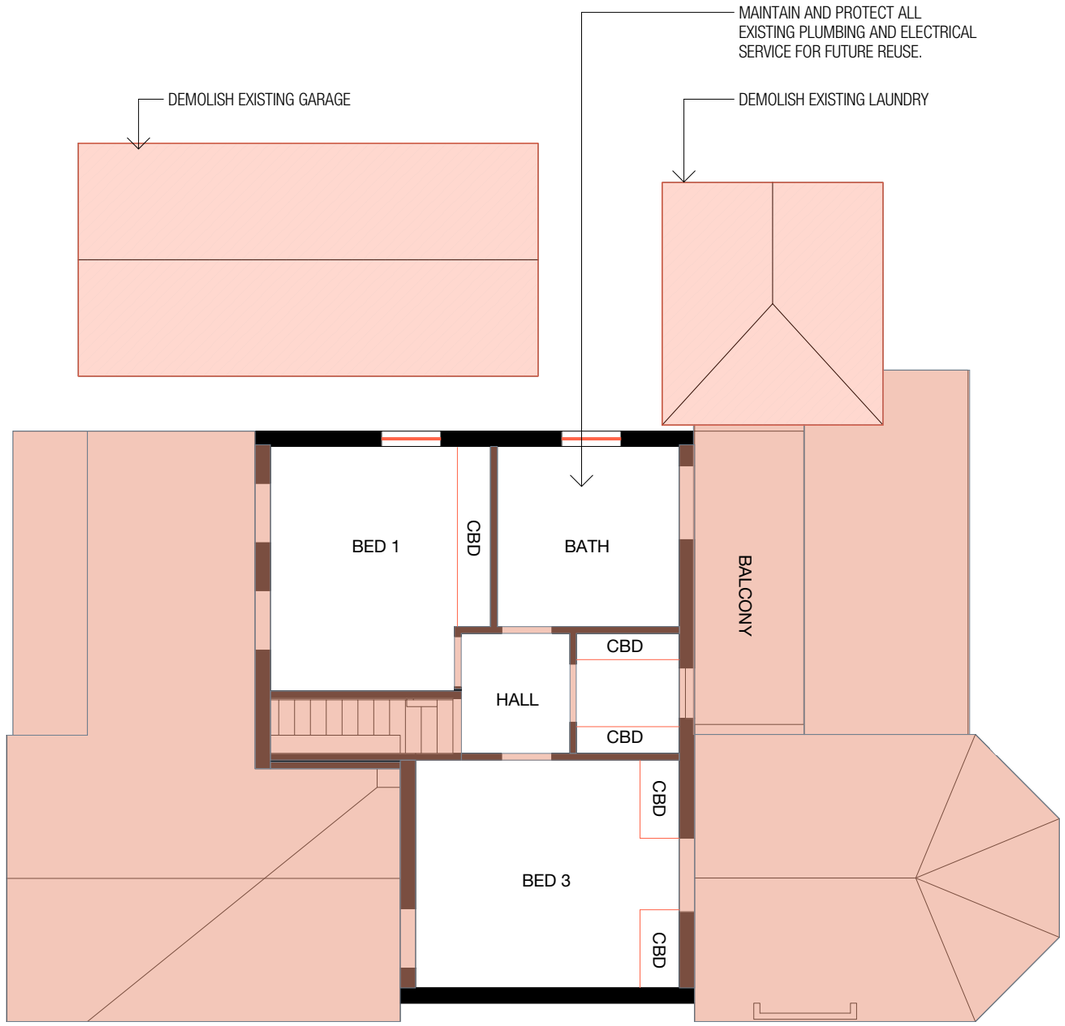

F5 Existing First Floor Plan
SCALE: 1:100

DEVELOPMENT APPLICATION MODIFICATION

DO NOT USE THIS DRAWING FOR CONSTRUCTION UNLESS DESIGNATED

BUILDING DESIGN
INTERIOR DESIGN
PROJECT MANAGEMENT
DEVELOPMENT APPROVALS

bdaa ACCREDITED BUILDING DESIGNER

www.emvy.com.au
design@emvy.com.au
0492 924 763
+612 4283 2685

North

ISSUE No	DESCRIPTION	DRAWN BY	CHECKED BY	DATE
DA	DEVELOPMENT APPLICATION	MV	CA	25/02/26
DA	DA MODIFICATION	MV	CA	25/05/26

NOTE TO BUILDER
Figured dimensions shall be used.
Do not scale drawing.
The contractor shall verify all dimensions on site prior to commencement of work.
All work to comply with the National Code of Construction (NCC 2022) & Australia Standards.

CLIENT AGREEMENT
As the client I have read and approved all the drawings and specifications of the drawings.
approved

CLIENT
A & B CHRISTIE-DAVID
PROJECT NAME
ALTERATIONS & ADDITIONS
PROJECT ADDRESS
LOT 15 SEC M DP 2697
16 ALFRED STREET
WOONONA NSW 2517

PROJECT # 186.25
SCALE As noted @ A3
SHEET NAME EX BASE BUILDING
SHEET NO. DA. A104
REVISION # -

LEGEND

- Boundary Line
- Roof Line
- First Floor
- Ground Floor
- Ex. Building Line
- Pool Fence

SWIMMING POOL REQUIRMENTS

THE DESIGN AND CONSTRUCTION OF THE SWIMMING POOL AND ASSOCIATED FENCING AND EQUIPMENT MUST COMPLY WITH:
A. THE SWIMMING POOLS ACT 1992 & REGULATION 2018
B. BUILDING CODE OF AUSTRALIA
C. AUSTRALIAN STANDARD 1926.1-2012 - SWIMMING POOL SAFETY
D. COUNCILS DEVELOPMENT CONTROL, AND
E. PROTECTION OF THE ENVIRONMENT OPERATIONS ACT 1997.
NO WATER MUST BE PLACED IN THE POOL/SPA UNTIL THE SAFETY FENCES HAVE BEEN COMPLETED IN ACCORDANCE WITH THE APPROVED PLANS AND SPECIFICATIONS AND INSPECTED BY THE PRINCIPAL CERTIFIER.

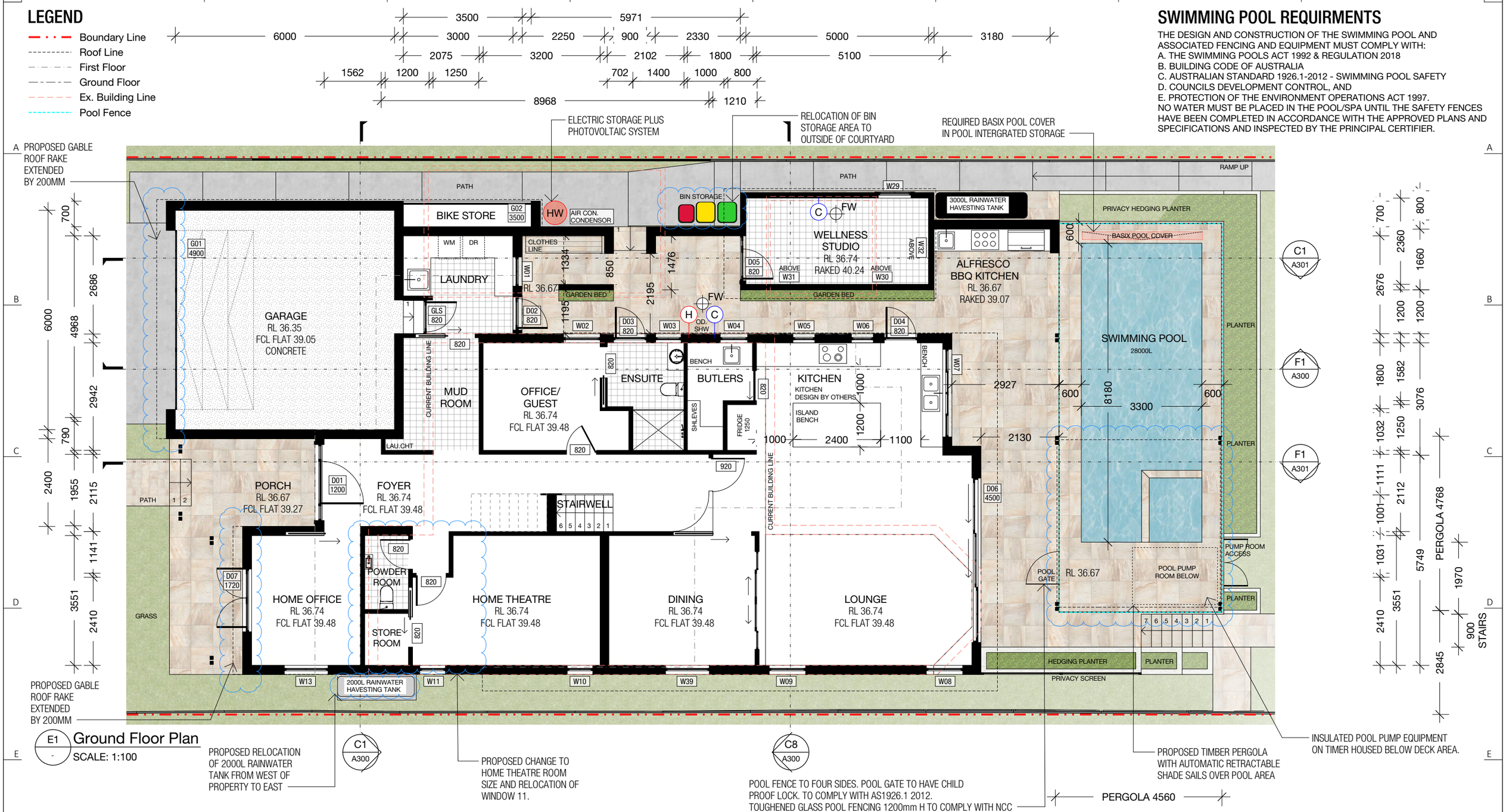

DEVELOPMENT APPLICATION MODIFICATION

DO NOT USE THIS DRAWING FOR CONSTRUCTION UNLESS DESIGNATED

BUILDING DESIGN
INTERIOR DESIGN
PROJECT MANAGEMENT
DEVELOPMENT APPROVALS

bdaa ACCREDITED BUILDING DESIGNER

www.emvy.com.au
design@emvy.com.au
0492 924 763
+612 4283 2685

North

ISSUE No	DESCRIPTION	DRAWN BY	CHECKED BY	DATE
DA	DEVELOPMENT APPLICATION	MV	CA	25/02/26
DA	DA MODIFICATION	MV	CA	25/05/26

NOTE TO BUILDER
Figured dimensions shall be used.
Do not scale drawing.
The contractor shall verify all dimensions on site prior to commencement of work.
All work to comply with the National Code of Construction (NCC 2022) & Australia Standards.

CLIENT AGREEMENT
As the client I have read and approved all the drawings and specifications of the drawings.
approved

CLIENT
A & B CHRISTIE-DAVID
PROJECT NAME
ALTERATIONS & ADDITIONS
PROJECT ADDRESS
LOT 15 SEC M DP 2697
16 ALFRED STREET
WOONONA NSW 2517

PROJECT # 186.25
SCALE As noted @ A3
SHEET NAME GROUND FLOOR PLAN
SHEET NO. DA. A105
REVISION # 1

LEGEND

- Boundary Line
- Roof Line
- First Floor
- Ground Floor
- Ex. Building Line

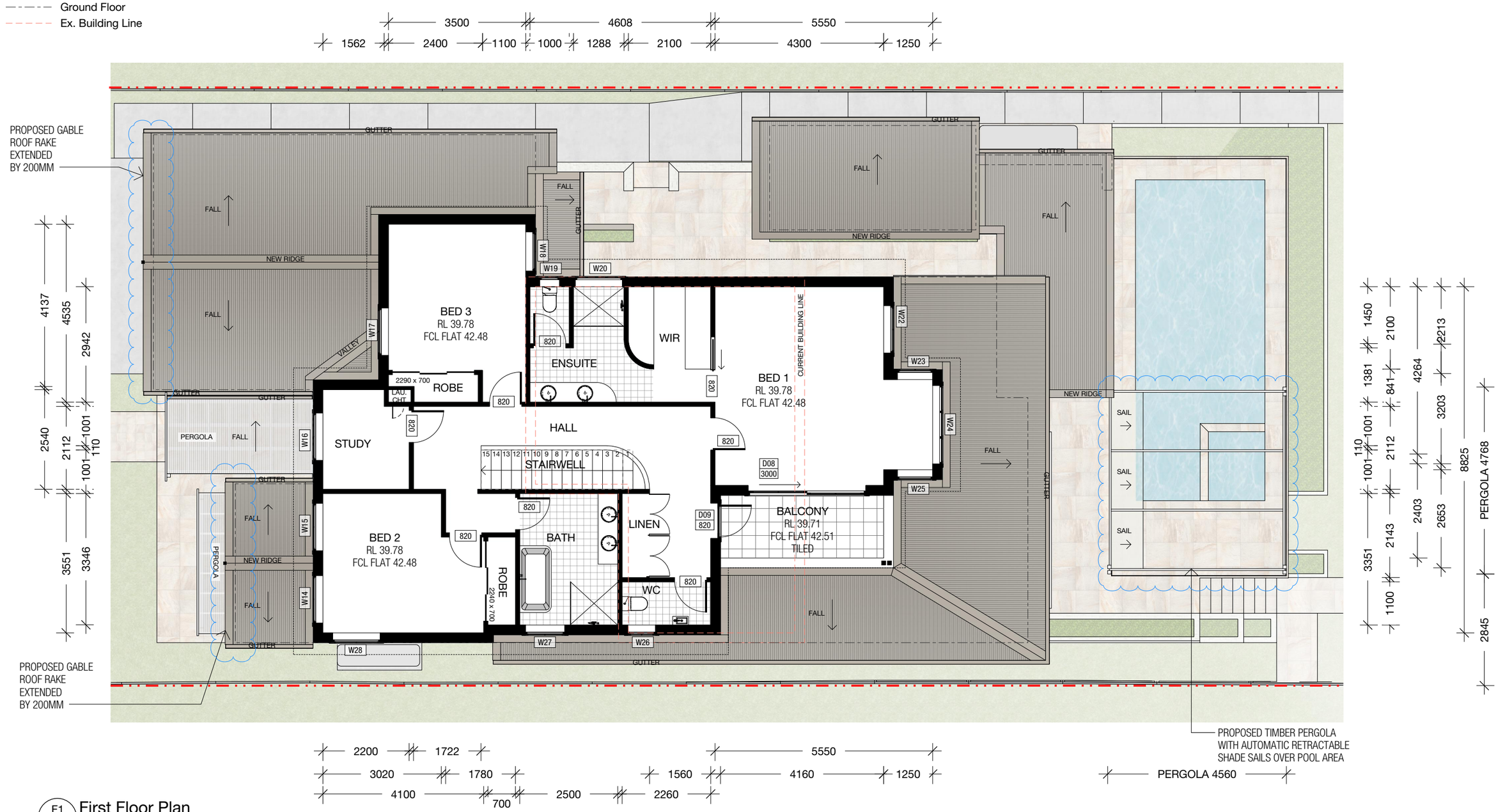

F1 First Floor Plan
SCALE: 1:100

DEVELOPMENT APPLICATION MODIFICATION

DO NOT USE THIS DRAWING FOR CONSTRUCTION UNLESS DESIGNATED

BUILDING DESIGN
INTERIOR DESIGN
PROJECT MANAGEMENT
DEVELOPMENT APPROVALS

bdaa ACCREDITED BUILDING DESIGNER

www.emvy.com.au
design@emvy.com.au
0492 924 763
+612 4283 2685

North

ISSUE No	DESCRIPTION	DRAWN BY	CHECKED BY	DATE
DA	DEVELOPMENT APPLICATION	MV	CA	25/02/26
DA	DA MODIFICATION	MV	CA	25/05/26

NOTE TO BUILDER
Figured dimensions shall be used.
Do not scale drawing.
The contractor shall verify all dimensions on site prior to commencement of work.
All work to comply with the National Code of Construction (NCC 2022) & Australia Standards.

CLIENT AGREEMENT
As the client I have read and approved all the drawings and specifications of the drawings.
approved

CLIENT
A & B CHRISTIE-DAVID
PROJECT NAME
ALTERATIONS & ADDITIONS
PROJECT ADDRESS
LOT 15 SEC M DP 2697
16 ALFRED STREET
WOONONA NSW 2517

PROJECT # 186.25
SCALE As noted @ A3
SHEET NAME FIRST FLOOR PLAN
SHEET NO. DA. A106
REVISION # 1

LEGEND

- Boundary Line
- Roof Line
- First Floor
- Ground Floor
- Ex. Building Line

ROOF AREA CALCULATIONS	
	EXISTING
PRIMARY DWELLING - CATCHABLE ROOF AREA	255m2
	PROPOSED
PRIMARY DWELLING - CATCHABLE ROOF AREA	306m2
SECONDARY DWELLING - CATCHABLE ROOF AREA	74m2

BASIX NOTE: INSTALLATION OF PHOTOVOLTAIC SYSTEM WITH A CAPACITY TO GENERATE AT LEAST 2.6 PEAK KILOWATTS OF ELECTRICITY. SYSTEM TO BE CONNECTED TO DEVELOPMENT ELECTRICAL SYSTEM

PROPOSED GABLE ROOF RAKE EXTENDED BY 200MM

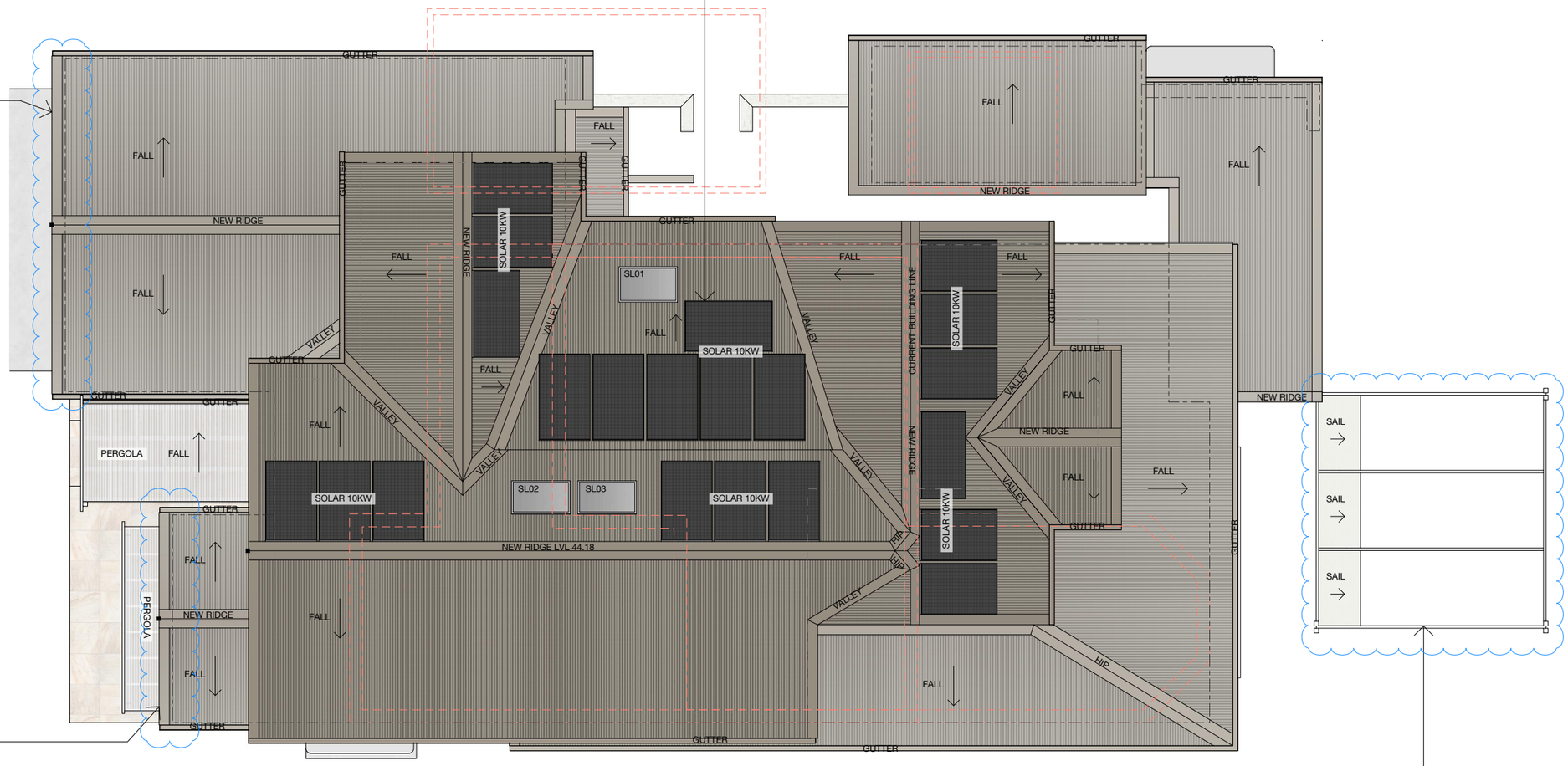

PROPOSED GABLE ROOF RAKE EXTENDED BY 200MM

E1 / - Roof Plan
SCALE: 1:100

PROPOSED TIMBER PERGOLA WITH AUTOMATIC RETRACTABLE SHADE SAILS OVER POOL AREA

DEVELOPMENT APPLICATION MODIFICATION

DO NOT USE THIS DRAWING FOR CONSTRUCTION UNLESS DESIGNATED

BUILDING DESIGN
INTERIOR DESIGN
PROJECT MANAGEMENT
DEVELOPMENT APPROVALS

bdaa ACCREDITED BUILDING DESIGNER

www.emvy.com.au
design@emvy.com.au
0492 924 763
+612 4283 2685

North

ISSUE No	DESCRIPTION	DRAWN BY	CHECKED BY	DATE
DA	DEVELOPMENT APPLICATION	MV	CA	25/02/26
DA	DA MODIFICATION	MV	CA	25/05/26

NOTE TO BUILDER
Figured dimensions shall be used.
Do not scale drawing.
The contractor shall verify all dimensions on site prior to commencement of work.
All work to comply with the National Code of Construction (NCC 2022) & Australia Standards.

CLIENT AGREEMENT
As the client I have read and approved all the drawings and specifications of the drawings.

approved

CLIENT
A & B CHRISTIE-DAVID
PROJECT NAME
ALTERATIONS & ADDITIONS
PROJECT ADDRESS
LOT 15 SEC M DP 2697
16 ALFRED STREET
WOONONA NSW 2517

PROJECT # 186.25
SCALE As noted @ A3
SHEET NAME ROOF PLAN
SHEET NO. DA. A107
REVISION # 1

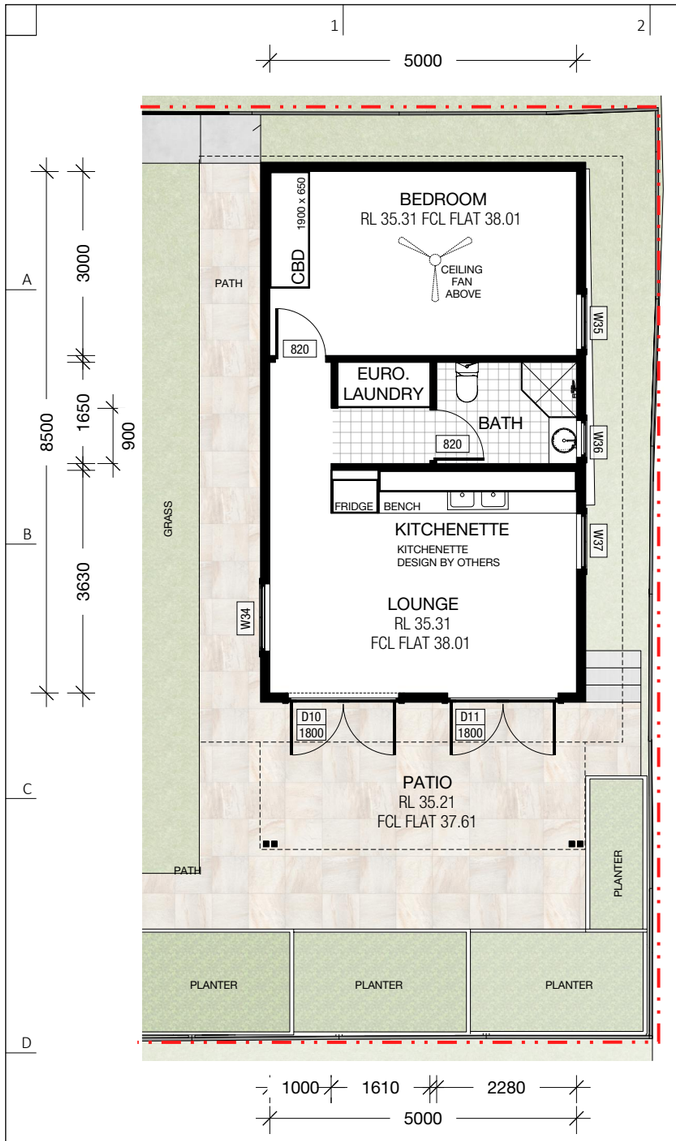

E1 Secondary Dwelling Floor Plan
SCALE: 1:100

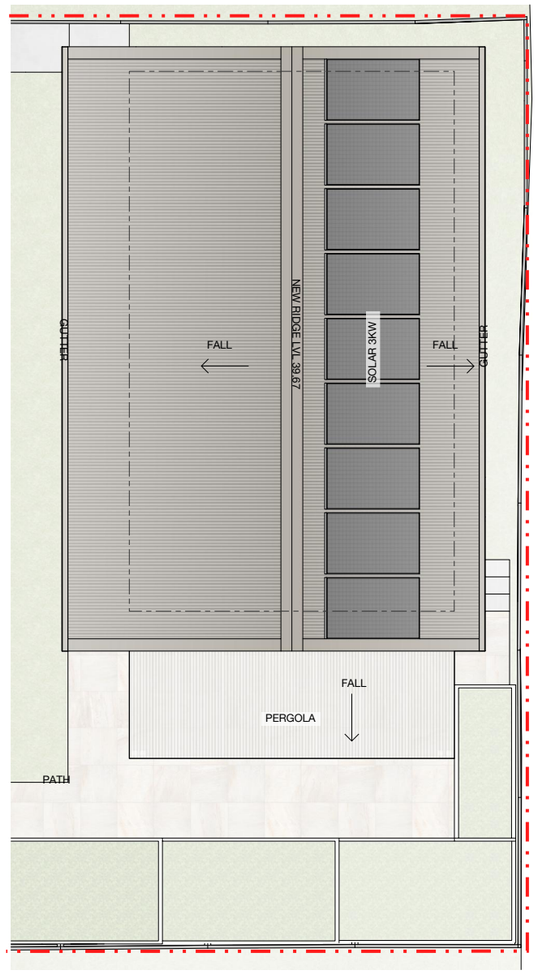

E3 Secondary Dwelling Roof Plan
SCALE: 1:100

B5 South Elevation
SCALE: 1:100

D5 North Elevation
SCALE: 1:100

LEGEND

- Boundary Line
- Roof Line
- Ground Floor

BASIX™Certificate

Building Sustainability Index
www.planningportal.nsw.gov.au/development-and-assessment/basix

Single Dwelling

Certificate number: 1834763S

This certificate confirms that the proposed development will meet the NSW government's requirements for sustainability, if it is built in accordance with the commitments set out below. Terms used in this certificate, or in the commitments, have the meaning given by the document entitled "BASIX Definitions" dated 10/09/2020 published by the Department. This document is available at www.planningportal.nsw.gov.au/definitions

Secretary
Date of issue: Wednesday, 25 February 2026
To be valid, this certificate must be submitted with a development application or lodged with a complying development certificate application within 3 months of the date of issue.

NSW GOVERNMENT

Project summary		
Project name	16 Alfred Street Woonona NSW - Granny Flat	
Street address	16 ALFRED Street WOONONA 2517	
Local Government Area	Wollongong City Council	
Plan type and plan number	Deposited Plan DP2697	
Lot no.	15	
Section no.	M	
Project type	dwelling house (detached) - secondary dwelling	
No. of bedrooms	1	
Project score		
Water	✔ 41	Target 40
Thermal Performance	✔ Pass	Target Pass
Energy	✔ 100	Target 68
Materials	✔ 6	Target n/a

F4 East Elevation
SCALE: 1:100

F6 West Elevation
SCALE: 1:100

DEVELOPMENT APPLICATION MODIFICATION

DO NOT USE THIS DRAWING FOR CONSTRUCTION UNLESS DESIGNATED

BUILDING DESIGN
INTERIOR DESIGN
PROJECT MANAGEMENT
DEVELOPMENT APPROVALS

bdaa ACCREDITED BUILDING DESIGNER

www.emvy.com.au
design@emvy.com.au
0492 924 763
+612 4283 2685

North

ISSUE No	DESCRIPTION	DRAWN BY	CHECKED BY	DATE
DA	DEVELOPMENT APPLICATION	MV	CA	25/02/26
DA	DA MODIFICATION	MV	CA	25/05/26

NOTE TO BUILDER
Figured dimensions shall be used.
Do not scale drawing.
The contractor shall verify all dimensions on site prior to commencement of work.
All work to comply with the National Code of Construction (NCC 2022) & Australia Standards.

CLIENT AGREEMENT
As the client I have read and approved all the drawings and specifications of the drawings.
. . . . . .
approved

CLIENT
A & B CHRISTIE-DAVID
PROJECT NAME
ALTERATIONS & ADDITIONS
PROJECT ADDRESS
LOT 15 SEC M DP 2697
16 ALFRED STREET
WOONONA NSW 2517

PROJECT # 186.25
SCALE As noted @ A3
SHEET NAME SECONDARY DWELLING
SHEET NO. DA. A108
REVISION # -

BASIX™ Certificate

Building Sustainability Index
www.planningportal.nsw.gov.au/development-and-assessment/basix

Alterations and Additions

Certificate number: A1834764

This certificate confirms that the proposed development will meet the NSW government's requirements for sustainability, if it is built in accordance with the commitments set out below. Terms used in this certificate, or in the commitments, have the meaning given by the document entitled "BASIX Definitions" dated 10/09/2020 published by the Department. This document is available at www.planningportal.nsw.gov.au/definitions

Secretary
Date of issue: Wednesday, 25 February 2026
To be valid, this certificate must be lodged within 3 months of the date of issue.

NSW GOVERNMENT

Project address	
Project name	16 Alfred Street Woonona NSW
Street address	16 ALFRED Street WOONONA 2517
Local Government Area	Wollongong City Council
Plan type and number	Deposited Plan DP2697
Lot number	15
Section number	M
Project type	
Dwelling type	Dwelling house (detached)
Type of alteration and addition	The estimated development cost for my renovation work is $50,000 or more, and includes a pool (and/or spa).
Number of bedrooms after alterations or additions	4
Certificate Prepared by (please complete before submitting to Council or PCA)	
Name / Company Name: VAN AUSTIN Pty Ltd	
ABN (if applicable):	

Pool and Spa	Show on DA Plans	Show on CC/CDC Plans & specs	Certifier Check
Rainwater tank			
The applicant must install a rainwater tank of at least 902.35 litres on the site. This rainwater tank must meet, and be installed in accordance with, the requirements of all applicable regulatory authorities.	✔	✔	✔
The applicant must configure the rainwater tank to collect rainwater runoff from at least 156 square metres of roof area.		✔	✔
The applicant must connect the rainwater tank to a tap located within 10 metres of the edge of the pool.		✔	✔
Outdoor swimming pool			
The swimming pool must be outdoors.	✔	✔	✔
The swimming pool must not have a capacity greater than 28 kilolitres.	✔	✔	✔
The swimming pool must have a pool cover.		✔	✔
The applicant must install a pool pump timer for the swimming pool.		✔	✔
The applicant must install the following heating system for the swimming pool that is part of this development: solar (electric boosted).		✔	✔

Fixtures and systems	Show on DA Plans	Show on CC/CDC Plans & specs	Certifier Check
Hot water			
The applicant must install the following hot water system in the development: electric storage plus photovoltaic system.	✔	✔	✔
The applicant must install a photovoltaic system with a capacity to generate at least 2.6 peak kilowatts of electricity as part of the development. The applicant must connect this system to the development's electrical system.	✔	✔	✔
Lighting			
The applicant must ensure a minimum of 40% of new or altered light fixtures are fitted with fluorescent, compact fluorescent, or light-emitting-diode (LED) lamps.		✔	✔
Fixtures			
The applicant must ensure new or altered showerheads have a flow rate no greater than 9 litres per minute or a 3 star water rating.		✔	✔
The applicant must ensure new or altered toilets have a flow rate no greater than 4 litres per average flush or a minimum 3 star water rating.		✔	✔
The applicant must ensure new or altered taps have a flow rate no greater than 9 litres per minute or minimum 3 star water rating.		✔	

Construction	Show on DA Plans	Show on CC/CDC Plans & specs	Certifier Check
Insulation requirements			
The applicant must construct the new or altered construction (floor(s), walls, and ceilings/roofs) in accordance with the specifications listed in the table below, except that a) additional insulation is not required where the area of new construction is less than 2m2, b) insulation specified is not required for parts of altered construction where insulation already exists.	✔	✔	✔

Construction	Additional insulation required (R-value)	Other specifications
concrete slab on ground floor.	nil	N/A
suspended floor with enclosed subfloor: framed (R0.7).	R0.60 (down) (or R1.30 including construction)	N/A
suspended floor above garage: framed (R0.7).	nil	N/A
floor above existing dwelling or building.	nil	N/A
external wall: brick veneer	R1.16 (or R1.70 including construction)	
external wall: framed (weatherboard, fibro, metal clad)	R1.30 (or R1.70 including construction)	
internal wall shared with garage: cavity brick wall (R0.67)	nil	
flat ceiling, pitched roof	ceiling: R0.95 (up), roof: foil backed blanket (100 mm)	medium (solar absorptance 0.475 - 0.70)

Glazing requirements	Show on DA Plans	Show on CC/CDC Plans & specs	Certifier Check
Windows and glazed doors			
The applicant must install the windows, glazed doors and shading devices, in accordance with the specifications listed in the table below. Relevant overshadowing specifications must be satisfied for each window and glazed door.	✔	✔	✔
The following requirements must also be satisfied in relation to each window and glazed door:		✔	✔
Each window or glazed door with standard aluminium or timber frames and single clear or toned glass may either match the description, or, have a U-value and a Solar Heat Gain Coefficient (SHGC) no greater than that listed in the table below. Total system U-values and SHGCs must be calculated in accordance with National Fenestration Rating Council (NFRC) conditions.		✔	✔
Each window or glazed door with improved frames, or pyrolytic low-e glass, or clear/air gap/clear glazing, or toned/air gap/clear glazing must have a U-value and a Solar Heat Gain Coefficient (SHGC) no greater than that listed in the table below. Total system U-values and SHGCs must be calculated in accordance with National Fenestration Rating Council (NFRC) conditions. The description is provided for information only. Alternative systems with complying U-value and SHGC may be substituted.		✔	✔
For projections described in millimetres, the leading edge of each eave, pergola, verandah, balcony or awning must be no more than 500 mm above the head of the window or glazed door and no more than 2400 mm above the sill.	✔	✔	✔
Pergolas with polycarbonate roof or similar translucent material must have a shading coefficient of less than 0.35.		✔	✔
Pergolas with fixed battens must have battens parallel to the window or glazed door above which they are situated, unless the pergola also shades a perpendicular window. The spacing between battens must not be more than 50 mm.		✔	✔
Overshadowing buildings or vegetation must be of the height and distance from the centre and the base of the window and glazed door, as specified in the 'overshadowing' column in the table below.	✔	✔	✔

Glazing requirements	Show on DA Plans	Show on CC/CDC Plans & specs	Certifier Check
Skylights			
The applicant must install the skylights in accordance with the specifications listed in the table below.	✔	✔	✔
The following requirements must also be satisfied in relation to each skylight:		✔	✔
Each skylight may either match the description, or, have a U-value and a Solar Heat Gain Coefficient (SHGC) no greater than that listed in the table below.		✔	✔

Skylights glazing requirements

Skylight number	Area of glazing inc. frame (m2)	Shading device	Frame and glass type
S1	0.8	no shading	timber, low-E internal/argon fill/clear external, (or U-value: 2.9, SHGC: 0.456)
S2	0.8	no shading	timber, low-E internal/argon fill/clear external, (or U-value: 2.9, SHGC: 0.456)
S3	0.8	no shading	timber, low-E internal/argon fill/clear external, (or U-value: 2.9, SHGC: 0.456)

Windows and glazed doors glazing requirements

Window/door number	Orientation	Area of glass including frame (m2)	Overshadowing height (m)	Overshadowing distance (m)	Shading device	Frame and glass type
W1	N	1.2	2.7	5.5	eave/ verandah/ pergola/balcony >=900 mm	standard aluminium, single clear, (or U-value: 7.63, SHGC: 0.75)
W2	W	1.6	7	6	none	standard aluminium, single pyrolytic low-e, (U-value: 5.7, SHGC: 0.47)
W3	W	0.9	7	6	none	standard aluminium, single pyrolytic low-e, (U-value: 5.7, SHGC: 0.47)
W4	W	1.1	6	5	none	standard aluminium, single pyrolytic low-e, (U-value: 5.7, SHGC: 0.47)
W5	W	0.9	6	5	none	standard aluminium, single pyrolytic low-e, (U-value: 5.7, SHGC: 0.47)
W6	W	0.9	6	5	none	standard aluminium, single pyrolytic low-e, (U-value: 5.7, SHGC: 0.47)
W7	N	3.6	0	0	awning (fixed) >=900 mm	standard aluminium, single clear, (or U-value: 7.63, SHGC: 0.75)
W8	E	1.6	0	0	eave/ verandah/ pergola/balcony >=450 mm	standard aluminium, single pyrolytic low-e, (U-value: 5.7, SHGC: 0.47)
W9	E	1.6	1.5	1.2	eave/ verandah/ pergola/balcony >=450 mm	standard aluminium, single clear, (or U-value: 7.63, SHGC: 0.75)
W39	E	2.1	1.5	1.2	eave/ verandah/ pergola/balcony >=450 mm	standard aluminium, single clear, (or U-value: 7.63, SHGC: 0.75)
W10	E	0.9	1.5	1.2	eave/ verandah/ pergola/balcony >=450 mm	standard aluminium, single clear, (or U-value: 7.63, SHGC: 0.75)
W11	E	0.9	0	0	none	timber or uPVC, double Lo-Tsolar gap/clear, (U-value: 2.3, SHGC: 0.19)
W13	E	1.8	0	0	none	timber or uPVC, double Lo-Tsolar gap/clear, (U-value: 2.3, SHGC: 0.19)
W14	S	1.9	0	0	eave/ verandah/ pergola/balcony >=450 mm	standard aluminium, single clear, (or U-value: 7.63, SHGC: 0.75)
W15	S	1.9	0	0	eave/ verandah/ pergola/balcony >=450 mm	standard aluminium, single clear, (or U-value: 7.63, SHGC: 0.75)
W16	S	1.9	0	0	eave/ verandah/ pergola/balcony >=450 mm	standard aluminium, single clear, (or U-value: 7.63, SHGC: 0.75)
W17	S	1.9	0	0	none	standard aluminium, single clear, (or U-value: 7.63, SHGC: 0.75)
W18	N	1.6	0	0	eave/ verandah/ pergola/balcony >=450 mm	improved aluminium, single pyrolytic low-e, (U-value: 4.48, SHGC: 0.46)
W19	W	0.6	7.4	2	eave/ verandah/ pergola/balcony >=450 mm	standard aluminium, single clear, (or U-value: 7.63, SHGC: 0.75)
W20	W	0.8	7.4	1.4	eave/ verandah/ pergola/balcony >=450 mm	standard aluminium, single clear, (or U-value: 7.63, SHGC: 0.75)
W22	N	1.9	0	0	eave/ verandah/ pergola/balcony >=450 mm	improved aluminium, single pyrolytic low-e, (U-value: 4.48, SHGC: 0.46)
W23	W	1.4	0	0	eave/ verandah/ pergola/balcony >=450 mm	aluminium, double Lo-Tsol/air gap/clear, (U-value: 4.9, SHGC: 0.33)
W24	N	3.4	0	0	eave/ verandah/ pergola/balcony >=450 mm	standard aluminium, single pyrolytic low-e, (U-value: 5.7, SHGC: 0.47)
W25	E	1.4	0	0	eave/ verandah/ pergola/balcony >=450 mm	improved aluminium, single pyrolytic low-e, (U-value: 4.48, SHGC: 0.46)
W26	E	0.9	0	0	eave/ verandah/ pergola/balcony >=450 mm	standard aluminium, single pyrolytic low-e, (U-value: 5.7, SHGC: 0.47)
W27	E	1.5	0	0	eave/ verandah/ pergola/balcony >=450 mm	standard aluminium, single pyrolytic low-e, (U-value: 5.7, SHGC: 0.47)
W28	E	1.9	0	0	eave/ verandah/ pergola/balcony >=450 mm	standard aluminium, single pyrolytic low-e, (U-value: 5.7, SHGC: 0.47)
W29	W	1.4	3.5	5.7	none	aluminium: thermally broken, double Lo-Tsol/air gap/clear , (U-value: 3.1, SHGC: 0.27)
W30	E	1.7	1.2	1.4	none	improved aluminium, single pyrolytic low-e, (U-value: 4.48, SHGC: 0.46)
W31	E	1.7	1.2	1.4	none	improved aluminium, single pyrolytic low-e, (U-value: 4.48, SHGC: 0.46)
W32	N	0.4	0	0	none	standard aluminium, single clear, (or U-value: 7.63, SHGC: 0.75)
D01	S	1	0	0	none	standard aluminium, single clear, (or U-value: 7.63, SHGC: 0.75)
D02	N	1	0	0	awning (fixed) >=900 mm	standard aluminium, single clear, (or U-value: 7.63, SHGC: 0.75)
D03	W	1	7	5.5	none	standard aluminium, single pyrolytic low-e, (U-value: 5.7, SHGC: 0.47)
D04	W	1	7	5.5	none	standard aluminium, single pyrolytic low-e, (U-value: 5.7, SHGC: 0.47)
D05	S	1	6	5	eave/ verandah/ pergola/balcony >=450 mm	standard aluminium, single clear, (or U-value: 7.63, SHGC: 0.75)
D06	N	6.2	0	0	eave/ verandah/ pergola/balcony >=450 mm	standard aluminium, single pyrolytic low-e, (U-value: 5.7, SHGC: 0.47)
D07	S	2	9	6.4	none	standard aluminium, single clear, (or U-value: 7.63, SHGC: 0.75)
D08	E	4.1	0	0	awning (fixed) >=900 mm	standard aluminium, single clear, (or U-value: 7.63, SHGC: 0.75)
D09	N	1	0	0	awning (fixed) >=900 mm	standard aluminium, single clear, (or U-value: 7.63, SHGC: 0.75)

DEVELOPMENT APPLICATION MODIFICATION

DO NOT USE THIS DRAWING FOR CONSTRUCTION UNLESS DESIGNATED

BUILDING DESIGN
INTERIOR DESIGN
PROJECT MANAGEMENT
DEVELOPMENT APPROVALS

ACCREDITED BUILDING DESIGNER

www.emvy.com.au
design@emvy.com.au
0492 924 763
+612 4283 2685

North

ISSUE No	DESCRIPTION	DRAWN BY	CHECKED BY	DATE
DA	DEVELOPMENT APPLICATION	MV	CA	25/02/26
DA	DA MODIFICATION	MV	CA	25/05/26

NOTE TO BUILDER
Figured dimensions shall be used.
Do not scale drawing.
The contractor shall verify all dimensions on site prior to commencement of work.
All work to comply with the National Code of Construction (NCC 2022) & Australia Standards.

CLIENT AGREEMENT
As the client I have read and approved all the drawings and specifications of the drawings.
. . . . . .
approved

CLIENT
A & B CHRISTIE-DAVID
PROJECT NAME
ALTERATIONS & ADDITIONS
PROJECT ADDRESS
LOT 15 SEC M DP 2697
16 ALFRED STREET
WOONONA NSW 2517

PROJECT # 186.25
SCALE As noted @ A3
SHEET NAME BASIX SCHEDULE
SHEET NO. DA. A109
REVISION # -

BASIX™ Certificate

Building Sustainability Index
www.planningportal.nsw.gov.au/development-and-assessment/basix

Single Dwelling

Certificate number: 1834763S

This certificate confirms that the proposed development will meet the NSW government's requirements for sustainability, if it is built in accordance with the commitments set out below. Terms used in this certificate, or in the commitments, have the meaning given by the document entitled "BASIX Definitions" dated 10/09/2020 published by the Department. This document is available at www.planningportal.nsw.gov.au/definitions

Secretary
Date of issue: Wednesday, 25 February 2026
To be valid, this certificate must be submitted with a development application or lodged with a complying development certificate application within 3 months of the date of issue.

NSW GOVERNMENT

Project summary	
Project name	16 Alfred Street Woonona NSW - Granny Flat
Street address	16 ALFRED Street WOONONA 2517
Local Government Area	Wollongong City Council
Plan type and plan number	Deposited Plan DP2697
Lot no.	15
Section no.	M
Project type	dwelling house (detached) - secondary dwelling
No. of bedrooms	1

Project score		
Water	✔ 41	Target 40
Thermal Performance	✔ Pass	Target Pass
Energy	✔ 100	Target 68
Materials	✔ 6	Target n/a

Description of project

Project address	
Project name	16 Alfred Street Woonona NSW - Granny Flat
Street address	16 ALFRED Street WOONONA 2517
Local Government Area	Wollongong City Council
Plan type and plan number	Deposited Plan DP2697
Lot no.	15
Section no.	M
Project type	
Project type	dwelling house (detached) - secondary dwelling
No. of bedrooms	1
Site details	
Site area (m²)	700
Roof area (m²)	74
Conditioned floor area (m²)	42.5
Unconditioned floor area (m²)	0.0
Total area of garden and lawn (m²)	162
Roof area of the existing dwelling (m²)	306
Number of bedrooms in the existing dwelling	4

Assessor details and thermal loads	
NatHERS assessor number	n/a
NatHERS certificate number	n/a
Climate zone	n/a
Area adjusted cooling load (MJ/m².year)	n/a
Area adjusted heating load (MJ/m².year)	n/a
Project score	
Water	✔ 41 — Target 40
Thermal Performance	✔ Pass — Target Pass
Energy	✔ 100 — Target 68
Materials	✔ 6 — Target n/a

Schedule of BASIX commitments

The commitments set out below regulate how the proposed development is to be carried out. It is a condition of any development consent granted, or complying development certificate issued, for the proposed development, that BASIX commitments be complied with.

Water Commitments	Show on DA plans	Show on CC/CDC plans & specs	Certifier check
Landscape			
The applicant must plant indigenous or low water use species of vegetation throughout 115 square metres of the site.	✔	✔	
Fixtures			
The applicant must install showerheads with a minimum rating of 4 star (> 4.5 but <= 6 L/min plus spray force and/or coverage tests) in all showers in the development.		✔	✔
The applicant must install a toilet flushing system with a minimum rating of 6 star in each toilet in the development.		✔	✔
The applicant must install taps with a minimum rating of 6 star in the kitchen in the development.		✔	
The applicant must install basin taps with a minimum rating of 6 star in each bathroom in the development.		✔	
Alternative water			
Rainwater tank			
The applicant must install a rainwater tank of at least 3000 litres on the site. This rainwater tank must meet, and be installed in accordance with, the requirements of all applicable regulatory authorities.	✔	✔	✔
The applicant must configure the rainwater tank to collect rain runoff from at least 74 square metres of the roof area of the development (excluding the area of the roof which drains to any stormwater tank or private dam).		✔	✔
The applicant must connect the rainwater tank to: • at least one outdoor tap in the development (Note: NSW Health does not recommend that rainwater be used for human consumption in areas with potable water supply.)		✔	✔

Thermal Performance and Materials commitments	Show on DA plans	Show on CC/CDC plans & specs	Certifier check
Do-it-yourself Method			
General features			
The dwelling must be a Class 1 dwelling according to the National Construction Code, and must not have more than 2 storeys.	✔	✔	✔
The conditioned floor area of the dwelling must not exceed 300 square metres.	✔	✔	✔
The dwelling must not contain open mezzanine area exceeding 25 square metres.	✔	✔	✔
The dwelling must not contain third level habitable attic room.	✔	✔	✔
Floor, walls and ceiling/roof			
The applicant must construct the floor(s), walls, and ceiling/roof of the dwelling in accordance with the specifications listed in the table below.	✔	✔	✔
The applicant must adopt one of the options listed in the tables below to address thermal bridging in metal framed floor(s), walls and ceiling/roof of the dwelling.	✔	✔	✔
The applicant must show through receipts that the materials purchased for construction are consistent with the specifications listed in the tables below.			✔

Construction	Area - m²	Additional insulation required	Options to address thermal bridging	Other specifications
floor - suspended floor above enclosed subfloor, particle board; frame: timber - H2 treated softwood.	42	2 (or 2.7 including construction) (down);polystyrene	nil	subfloor wall insulation: >R1.0
external wall: framed (fibre cement sheet or boards); frame: timber - H2 treated softwood.	all external walls	3.00 (or 3.50 including construction);rockwool batts, roll or pump-in + reflective foil in the cavity	nil	wall colour: Light (solar absorptance < 0.48)
internal wall: plasterboard; frame: timber - untreated softwood.	25	rockwool batts, roll or pump-in	nil	

Construction	Area - m²	Additional insulation required	Options to address thermal bridging	Other specifications
ceiling and roof - flat ceiling / pitched roof, framed - metal roof, timber - H2 treated softwood.	74	ceiling: 4 (up), roof: foil backed blanket ;ceiling: rockwool batts, roll or pump-in; roof: foil backed blanket.	nil	roof space ventilation: wind-driven ventilator(s) + eave vents; roof colour: medium (solar absorptance 0.6-0.7); ceiling area fully insulated

Note	• Insulation specified in this Certificate must be installed in accordance with the ABCB Housing Provisions (Part 13.2.2) of the National Construction Code.
Note	• If the additional ceiling insulation listed in the table above is greater than R3.0, refer to the ABCB Housing Provisions (Part 13.2.3 (6)) of the National Construction Code.
Note	• In some climate zones, insulation should be installed with due consideration of condensation and associated interaction with adjoining building materials.
Note	• Thermal breaks must be installed in metal framed walls and applicable roofs in accordance with the ABCB Housing Provisions of the National Construction Code.

Thermal Performance and Materials commitments	Show on DA plans	Show on CC/CDC plans & specs	Certifier check
Ceiling fans			
The applicant must install at least one ceiling fan in at least one daytime habitable space, such as living room.	✔	✔	✔
The applicant must install at least one ceiling fan in each bedroom.	✔	✔	✔
• The minimum number and diameter of ceiling fans in a daytime habitable space must be installed in accordance with the ABCB Housing Provisions (Part 13.5.2) of the National Construction Code .	✔	✔	✔

Thermal Performance and Materials commitments	Show on DA plans	Show on CC/CDC plans & specs	Certifier check
Glazed windows, doors and skylights			
The applicant must install the windows, glazed doors and shading devices described in the table below, in accordance with the specifications listed in the table. Relevant overshadowing specifications must be satisfied for each glazed window and door.	✔	✔	✔
The dwelling may have 1 skylight (<0.7 square metres) which is not listed in the table.	✔	✔	✔
The following requirements must also be satisfied in relation to each window and glazed door:	✔	✔	✔
• The applicant must install windows and glazed doors in accordance with the height and width, frame and glazing types listed in the table.	✔	✔	✔
• Each window and glazed door must have a U- value no greater than that listed and a Solar Heat Gain Coefficient (SHGC) within the range listed. Total system U values and SHGC must be calculated in accordance with National Fenestration Rating Council (NFRC) conditions.		✔	✔
• Overshadowing buildings/vegetation must be of the height and distance from the centre and the base of the window and glazed door, as specified in the 'overshadowing' column.	✔	✔	✔
The applicant must install the skylights described in the table below, in accordance with the specifications listed in the table. Total skylight area must not exceed 3 square metres (the 3 square metre limit does not include the optional additional skylight of less than 0.7 square metres that does not have to be listed in the table).	✔	✔	✔

Glazed window/door no.	Maximum height (mm)	Maximum width (mm)	Frame and glass specification	Shading device (Dimension within 10%)	Overshadowing
North facing					
W35	1600.00	900.00	aluminium, single glazed (U-value: Undecided, SHGC: Undecided)	none	not overshadowed
W36	600.00	600.00	aluminium, single glazed (U-value: Undecided, SHGC: Undecided)	none	not overshadowed
W37	1600.00	900.00	aluminium, single glazed (U-value: <=3.0, SHGC: Undecided)	none	not overshadowed

Glazed window/door no.	Maximum height (mm)	Maximum width (mm)	Frame and glass specification	Shading device (Dimension within 10%)	Overshadowing
East facing					
D10	2100.00	1800.00	aluminium, double glazed (U-value: Undecided, SHGC: Undecided)	awning (fixed) 2400 mm, 2300 mm above base of window or glazed door	not overshadowed
D11	2100.00	1800.00	aluminium, double glazed (U-value: Undecided, SHGC: Undecided)	awning (fixed) 2400 mm, 2300 mm above base of window or glazed door	not overshadowed
South facing					
W34	1600.00	1100.00	aluminium, single glazed (U-value: <=3.0, SHGC: Undecided)	none	>4 m high, 8-12 m away

Energy Commitments	Show on DA plans	Show on CC/CDC plans & specs	Certifier check
Hot water			
The applicant must install the following hot water system in the development, or a system with a higher energy rating: electric boosted solar.	✔	✔	✔
Cooling system			
The applicant must install the following cooling system, or a system with a higher energy rating, in at least 1 living area: 1-phase airconditioning - non ducted; Energy rating: 7 star (average zone)		✔	✔
The applicant must install the following cooling system, or a system with a higher energy rating, in at least 1 bedroom: 1-phase airconditioning - non ducted; Energy rating: 7 star (average zone)		✔	✔
Heating system			
The applicant must install the following heating system, or a system with a higher energy rating, in at least 1 living area: 1-phase airconditioning - non ducted; Energy rating: 7 star (average zone)		✔	✔
The applicant must install the following heating system, or a system with a higher energy rating, in at least 1 bedroom: 1-phase airconditioning - non ducted; Energy rating: 7 star (average zone)		✔	✔
Ventilation			
The applicant must install the following exhaust systems in the development:			
At least 1 Bathroom: individual fan, ducted to façade or roof; Operation control: please select		✔	✔
Kitchen: individual fan, ducted to façade or roof; Operation control: manual switch on/off		✔	✔
Laundry: individual fan, open to façade; Operation control: manual switch on/off		✔	✔
Artificial lighting			
The applicant must ensure that a minimum of 80% of light fixtures are fitted with fluorescent, compact fluorescent, or light-emitting-diode (LED) lamps.		✔	✔
Natural lighting			
The applicant must install a window and/or skylight in 1 bathroom(s)/toilet(s) in the development for natural lighting.	✔	✔	✔

Energy Commitments	Show on DA plans	Show on CC/CDC plans & specs	Certifier check
Alternative energy			
The applicant must install a photovoltaic system as part of the development. The applicant must connect this system to the development's electrical system.	✔	✔	✔
The photovolatic system must consist of: • photovolatic collectors with the capacity to generate at least 3 peak kilowatts of electricity, installed at an angle between 25 degrees and 35 degrees to the horizontal facing east	✔	✔	✔
Other			
The applicant must install an induction cooktop & electric oven in the kitchen of the dwelling.		✔	
The applicant must install a fixed outdoor clothes drying line as part of the development.		✔	

DEVELOPMENT APPLICATION MODIFICATION

DO NOT USE THIS DRAWING FOR CONSTRUCTION UNLESS DESIGNATED

BUILDING DESIGN
INTERIOR DESIGN
PROJECT MANAGEMENT
DEVELOPMENT APPROVALS

ACCREDITED BUILDING DESIGNER

www.emvy.com.au
design@emvy.com.au
0492 924 763
+612 4283 2685

North

ISSUE No	DESCRIPTION	DRAWN BY	CHECKED BY	DATE
DA	DEVELOPMENT APPLICATION	MV	CA	25/02/26
DA	DA MODIFICATION	MV	CA	25/05/26

NOTE TO BUILDER
Figured dimensions shall be used.
Do not scale drawing.
The contractor shall verify all dimensions on site prior to commencement of work.
All work to comply with the National Code of Construction (NCC 2022) & Australia Standards.

CLIENT AGREEMENT
As the client I have read and approved all the drawings and specifications of the drawings.
. . . . . .
approved

CLIENT
A & B CHRISTIE-DAVID
PROJECT NAME
ALTERATIONS & ADDITIONS
PROJECT ADDRESS
LOT 15 SEC M DP 2697
16 ALFRED STREET
WOONONA NSW 2517

PROJECT # 186.25
SCALE As noted @ A3
SHEET NAME BASIX SCHEDULE CONT.
SHEET NO. DA. A110
REVISION # -

Ex. Building Line

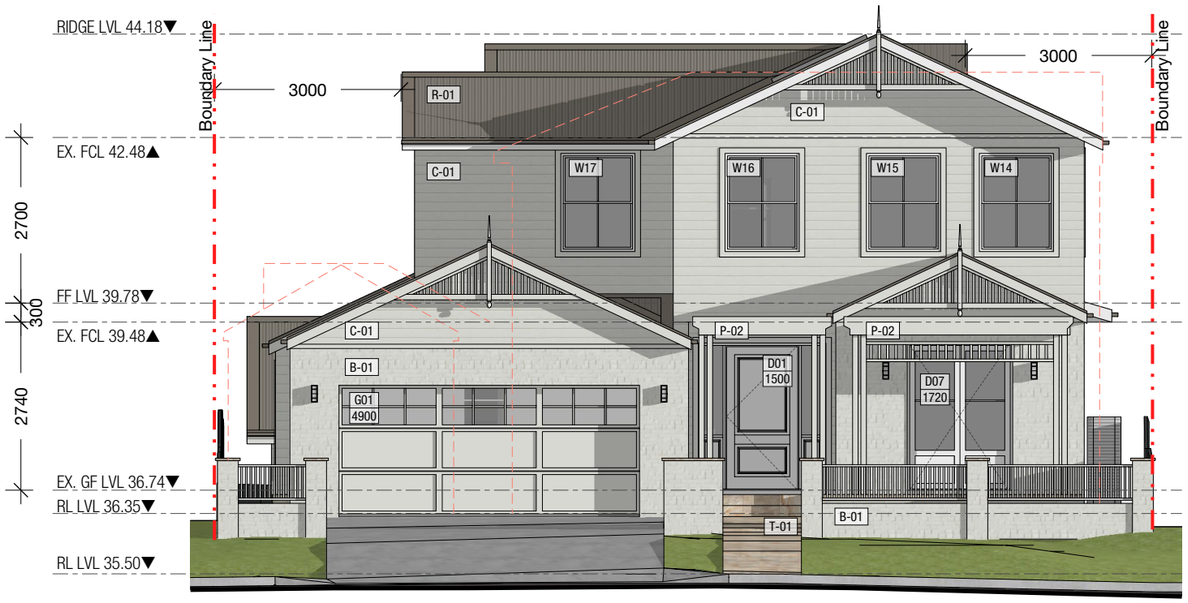

C1 - South Elevation
SCALE: 1:100

BASIX NOTE: INSTALLATION OF PHOTOVOLTAIC SYSTEM WITH A CAPACITY TO GENERATE AT LEAST 2.6 PEAK KILOWATTS OF ELECTRICITY. SYSTEM TO BE CONNECTED TO DEVELOPMENT ELECTRICAL SYSTEM

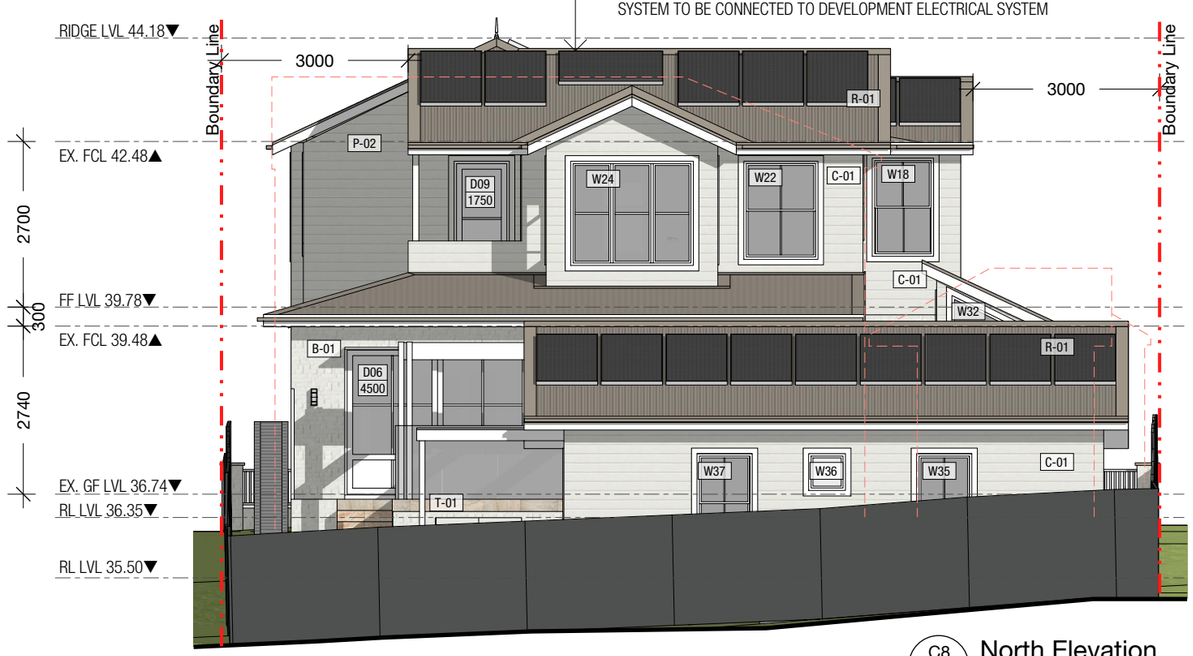

C8 - North Elevation
SCALE: 1:100

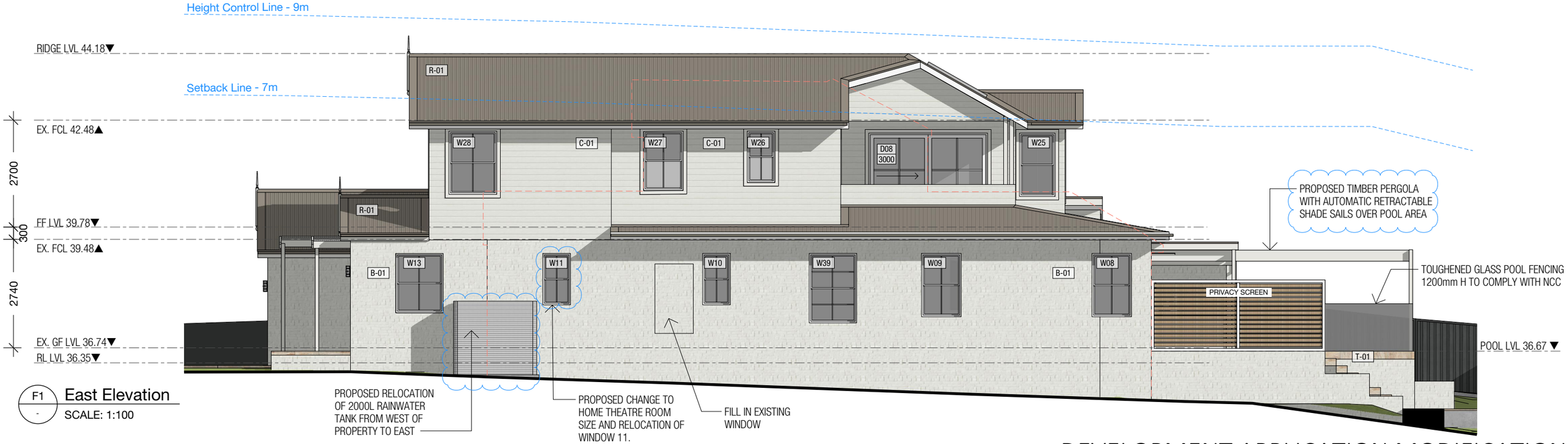

F1 - East Elevation
SCALE: 1:100

DEVELOPMENT APPLICATION MODIFICATION

DO NOT USE THIS DRAWING FOR CONSTRUCTION UNLESS DESIGNATED

BUILDING DESIGN
INTERIOR DESIGN
PROJECT MANAGEMENT
DEVELOPMENT APPROVALS

bdaa ACCREDITED BUILDING DESIGNER

www.emvy.com.au
design@emvy.com.au
0492 924 763
+612 4283 2685

North

ISSUE No	DESCRIPTION	DRAWN BY	CHECKED BY	DATE
DA	DEVELOPMENT APPLICATION	MV	CA	25/02/26
DA	DA MODIFICATION	MV	CA	25/05/26

NOTE TO BUILDER
Figured dimensions shall be used.
Do not scale drawing.
The contractor shall verify all dimensions on site prior to commencement of work.
All work to comply with the National Code of Construction (NCC 2022) & Australia Standards.

CLIENT AGREEMENT
As the client I have read and approved all the drawings and specifications of the drawings.
. . . . . .
approved

CLIENT
A & B CHRISTIE-DAVID
PROJECT NAME
ALTERATIONS & ADDITIONS
PROJECT ADDRESS
LOT 15 SEC M DP 2697
16 ALFRED STREET
WOONONA NSW 2517

PROJECT # 186.25
SCALE As noted @ A3
SHEET NAME E & N ELEVATIONS
SHEET NO. DA. A200
REVISION # 1

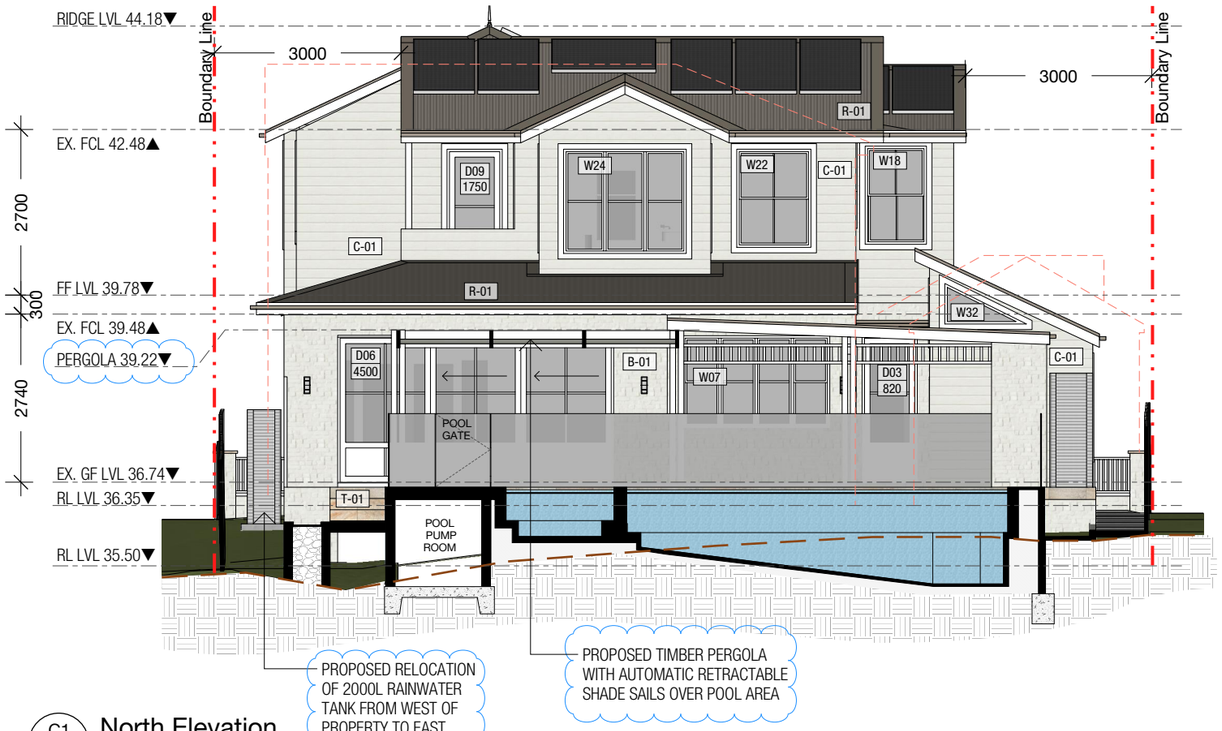

C1 - North Elevation
SCALE: 1:100

FINISHES SCHEDULE

P-01		PAINT FINISH (EXISTING CLADDING & RENDER)	DULUX: SNOWY MOUNTAINS
P-02		PAINT FINISH (POSTS BEAMS & TRIM)	DULUX CASPER WHITE QUARTER
C-01		NEW EXTERNAL WALL CLADDING AND PAINTED P-01	JAMES HARDIE Linea Weatherboard - 150mm Paint Finish P-01
B-01		BRICKS RENDERED AND PAINTED P-01	COMMON BRICK
R-01		ROOFING MATERIALS	COLORBOND - GULLY
T-01		LANDSCAPE TILE/PAVER	TBC

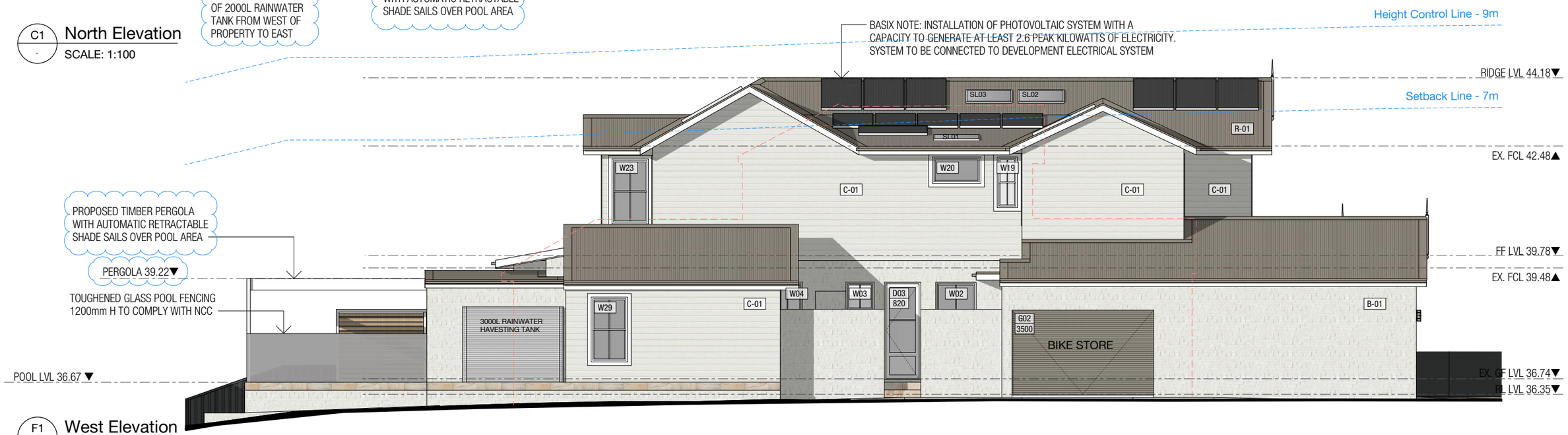

F1 - West Elevation
SCALE: 1:100

DEVELOPMENT APPLICATION MODIFICATION

DO NOT USE THIS DRAWING FOR CONSTRUCTION UNLESS DESIGNATED

BUILDING DESIGN
INTERIOR DESIGN
PROJECT MANAGEMENT
DEVELOPMENT APPROVALS

ACCREDITED BUILDING DESIGNER

www.emvy.com.au
design@emvy.com.au
0492 924 763
+612 4283 2685

North

ISSUE No	DESCRIPTION	DRAWN BY	CHECKED BY	DATE
DA	DEVELOPMENT APPLICATION	MV	CA	25/02/26
DA	DA MODIFICATION	MV	CA	25/05/26

NOTE TO BUILDER
Figured dimensions shall be used.
Do not scale drawing.
The contractor shall verify all dimensions on site prior to commencement of work.
All work to comply with the National Code of Construction (NCC 2022) & Australia Standards.

CLIENT AGREEMENT
As the client I have read and approved all the drawings and specifications of the drawings.
approved

CLIENT
A & B CHRISTIE-DAVID
PROJECT NAME
ALTERATIONS & ADDITIONS
PROJECT ADDRESS
LOT 15 SEC M DP 2697
16 ALFRED STREET
WOONONA NSW 2517

PROJECT # 186.25
SCALE As noted @ A3
SHEET NAME W & S ELEVATIONS
SHEET NO. DA. A201
REVISION # 1

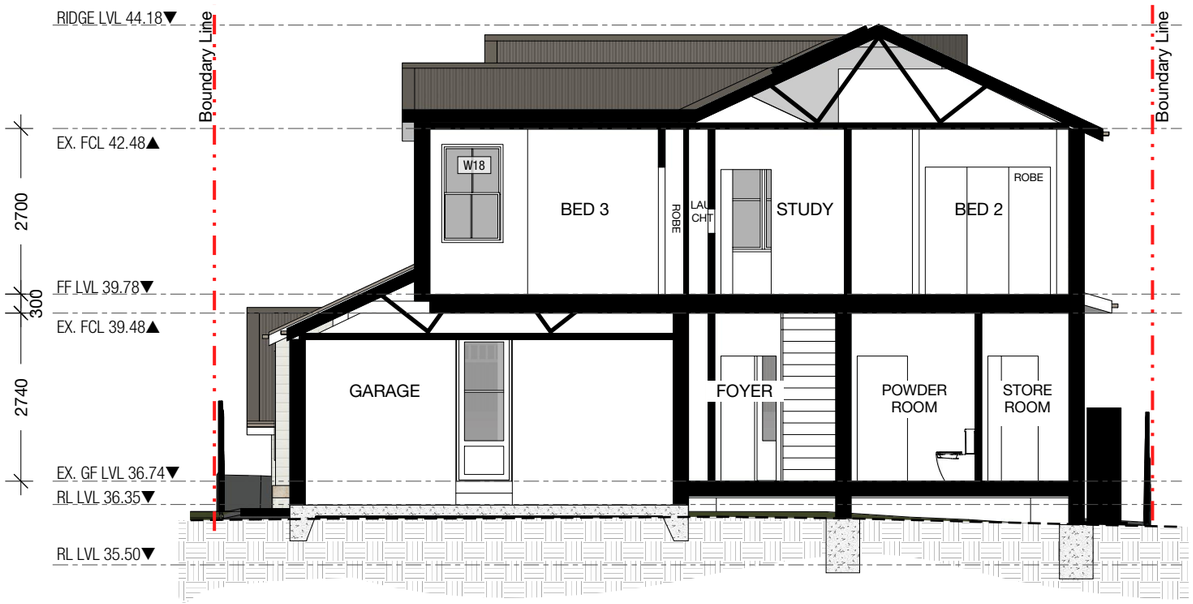

C1 - South Section
SCALE: 1:100

C8 - North Section
SCALE: 1:100

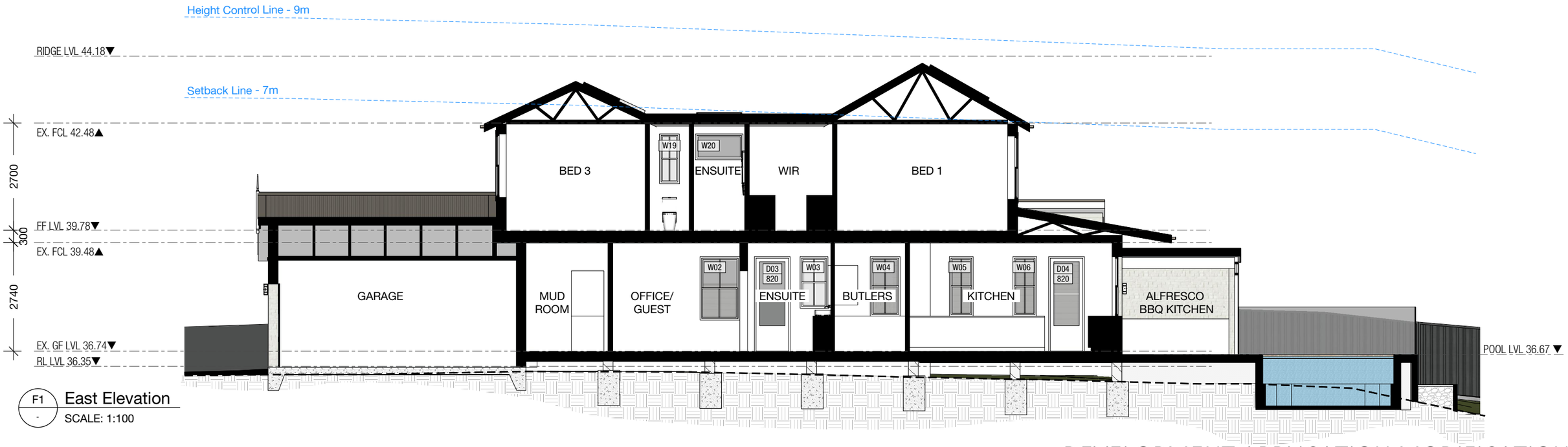

F1 - East Elevation
SCALE: 1:100

DEVELOPMENT APPLICATION MODIFICATION

DO NOT USE THIS DRAWING FOR CONSTRUCTION UNLESS DESIGNATED

BUILDING DESIGN
INTERIOR DESIGN
PROJECT MANAGEMENT
DEVELOPMENT APPROVALS

ACCREDITED BUILDING DESIGNER

www.emvy.com.au
design@emvy.com.au
0492 924 763
+612 4283 2685

North

ISSUE No	DESCRIPTION	DRAWN BY	CHECKED BY	DATE
DA	DEVELOPMENT APPLICATION	MV	CA	25/02/26
DA	DA MODIFICATION	MV	CA	25/05/26

NOTE TO BUILDER
Figured dimensions shall be used.
Do not scale drawing.
The contractor shall verify all dimensions on site prior to commencement of work.
All work to comply with the National Code of Construction (NCC 2022) & Australia Standards.

CLIENT AGREEMENT
As the client I have read and approved all the drawings and specifications of the drawings.
. . . . . .
approved

CLIENT
A & B CHRISTIE-DAVID
PROJECT NAME
ALTERATIONS & ADDITIONS
PROJECT ADDRESS
LOT 15 SEC M DP 2697
16 ALFRED STREET
WOONONA NSW 2517

PROJECT # 186.25
SCALE As noted @ A3
SHEET NAME S - E - N SECTIONS
SHEET NO. DA. A300
REVISION # 1

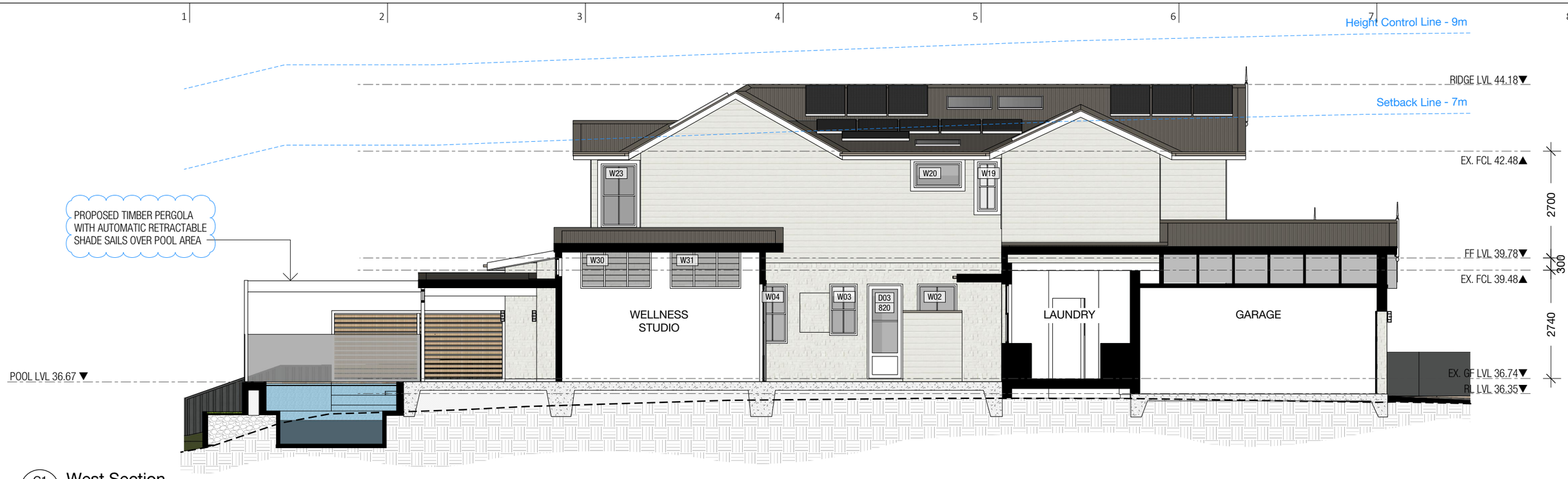

C1 - West Section
SCALE: 1:100

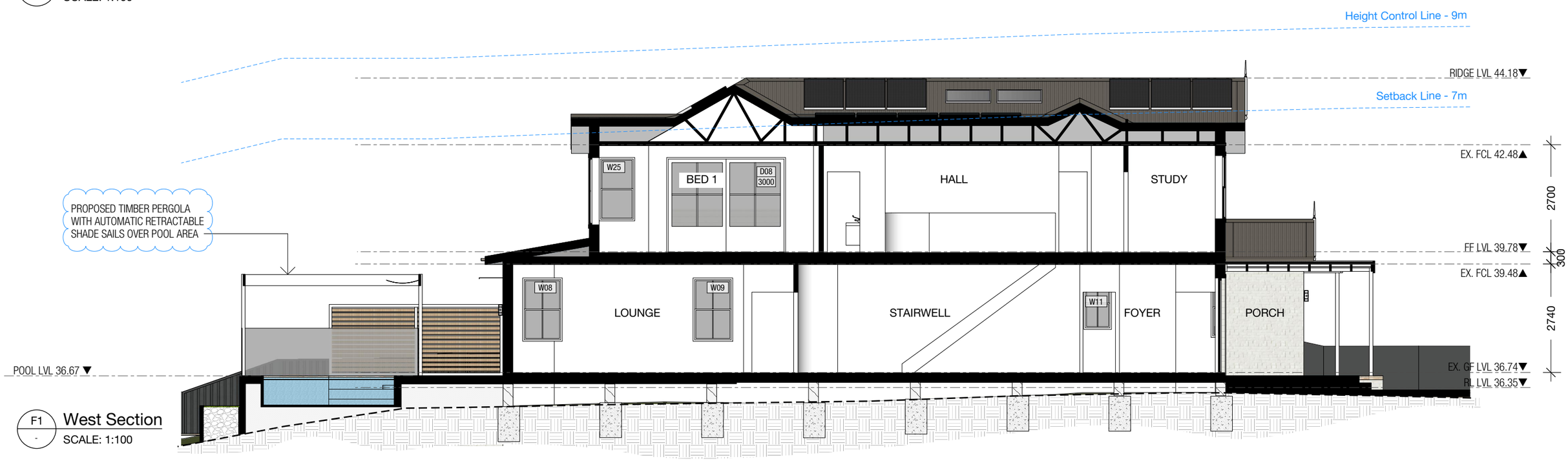

F1 - West Section
SCALE: 1:100

DEVELOPMENT APPLICATION MODIFICATION

DO NOT USE THIS DRAWING FOR CONSTRUCTION UNLESS DESIGNATED

BUILDING DESIGN
INTERIOR DESIGN
PROJECT MANAGEMENT
DEVELOPMENT APPROVALS

ACCREDITED BUILDING DESIGNER

www.emvy.com.au
design@emvy.com.au
0492 924 763
+612 4283 2685

North

ISSUE No	DESCRIPTION	DRAWN BY	CHECKED BY	DATE
DA	DEVELOPMENT APPLICATION	MV	CA	25/02/26
DA	DA MODIFICATION	MV	CA	25/05/26

NOTE TO BUILDER
Figured dimensions shall be used.
Do not scale drawing.
The contractor shall verify all dimensions on site prior to commencement of work.
All work to comply with the National Code of Construction (NCC 2022) & Australia Standards.

CLIENT AGREEMENT
As the client I have read and approved all the drawings and specifications of the drawings.
. . . . . .
approved

CLIENT
A & B CHRISTIE-DAVID
PROJECT NAME
ALTERATIONS & ADDITIONS
PROJECT ADDRESS
LOT 15 SEC M DP 2697
16 ALFRED STREET
WOONONA NSW 2517

PROJECT # 186.25
SCALE As noted @ A3
SHEET NAME W SECTIONS
SHEET NO. DA. A301
REVISION # 1

GROUND FLOOR WINDOWS

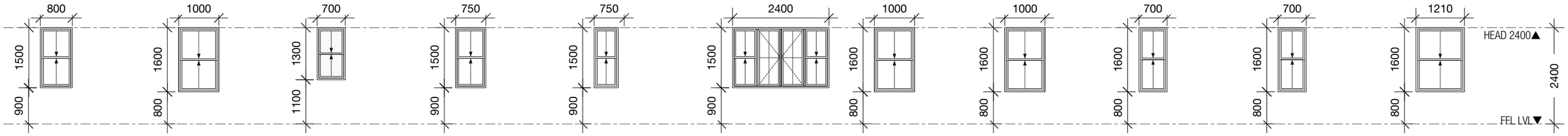

W01
TYPE: Double Hung
FINISH: White
SCREEN: Fibreglass
BASIX: Standard aluminium, single clear, or (U-value: 7.63 SHGC: 0.75)
LOCATION: LAUNDRY

W02
TYPE: Double Hung
FINISH: White
SCREEN: Fibreglass
BASIX: Aluminium, single pyrolytic low-e, (U-value: 5.7 SHGC: 0.47)
LOCATION: OFFICE/ GUEST

W03
TYPE: Double Hung
FINISH: White
SCREEN: Fibreglass
GLASS: Translucent
BASIX: Aluminium, single pyrolytic low-e, (U-value: 5.7 SHGC: 0.47)
LOCATION: ENSUITE

W04
TYPE: Double Hung
FINISH: White
SCREEN: Fibreglass
BASIX: Aluminium, single pyrolytic low-e, (U-value: 5.7 SHGC: 0.47)
LOCATION: BUTLERS

W05 & W06
TYPE: Double Hung
FINISH: White
SCREEN: Fibreglass
BASIX: Aluminium, single pyrolytic low-e, (U-value: 5.7 SHGC: 0.47)
LOCATION: KITCHEN

W07
TYPE: Double Hung & Casement Centre Panels
FINISH: White
SCREEN: Fibreglass
BASIX: Standard aluminium, single clear, or (U-value: 7.63 SHGC: 0.75)
LOCATION: KITCHEN

W08
TYPE: Double Hung
FINISH: White
SCREEN: Fibreglass
BASIX: Aluminium, single pyrolytic low-e, (U-value: 5.7 SHGC: 0.47)
LOCATION: LOUNGE

W09
TYPE: Double Hung
FINISH: White
SCREEN: Fibreglass
BASIX: Standard aluminium, single clear, or (U-value: 7.63 SHGC: 0.75)
LOCATION: LOUNGE

W10
TYPE: Double Hung
FINISH: White
SCREEN: Fibreglass
BASIX: Standard aluminium, single clear, or (U-value: 7.63 SHGC: 0.75)
LOCATION: HOME THEATRE

W11
TYPE: Double Hung
FINISH: White
SCREEN: Fibreglass
BASIX: Timber or uPVC, double Lo-Tsol/air gap/clear, (U-value: 2.3 SHGC: 0.19)
LOCATION: HOME THEATRE

W13
TYPE: Double Hung
FINISH: White
SCREEN: Fibreglass
BASIX: Timber or uPVC, double Lo-Tsol/air gap/clear, (U-value: 2.3 SHGC: 0.19)
LOCATION: HOME OFFICE

FIRST FLOOR WINDOWS

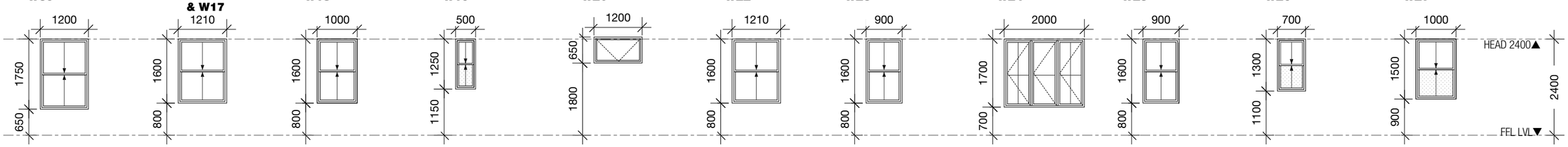

W39
TYPE: Double Hung
FINISH: White
SCREEN: Fibreglass
BASIX: Standard aluminium, single clear, or (U-value: 7.63 SHGC: 0.75)
LOCATION: DINING

W14, W15, W16 & W17
TYPE: Double Hung
FINISH: White
SCREEN: Fibreglass
BASIX: Standard aluminium, single clear, or (U-value: 7.63 SHGC: 0.75)
LOCATION: BED 2, BED 3 & STUDY

W18
TYPE: Double Hung
FINISH: White
SCREEN: Fibreglass
BASIX: Aluminium, single pyrolytic low-e, (U-value: 4.48 SHGC: 0.46)
LOCATION: BED 3

W19
TYPE: Double Hung
FINISH: White
SCREEN: Fibreglass
GLASS: Translucent
BASIX: Standard aluminium, single clear, or (U-value: 7.63 SHGC: 0.75)
LOCATION: ENSUITE

W20
TYPE: Awning
FINISH: White
SCREEN: Fibreglass
BASIX: Standard aluminium, single clear, or (U-value: 7.63 SHGC: 0.75)
LOCATION: ENSUITE

W22
TYPE: Double Hung
FINISH: White
SCREEN: Fibreglass
BASIX: Improved Aluminium, single pyrolytic low-e, (U-value: 4.48 SHGC: 0.46)
LOCATION: BED 1

W23
TYPE: Double Hung
FINISH: White
SCREEN: Fibreglass
BASIX: Aluminium double Lo-Tsol/air gap/clear, (U -value: 4.9 SHGC: 0.33)
LOCATION: BED 1

W24
TYPE: Casement
FINISH: White
SCREEN: Fibreglass
BASIX: Standard Aluminium, single pyrolytic low-e, (U-value: 5.7 SHGC: 0.47)
LOCATION: BED 1

W25
TYPE: Double Hung
FINISH: White
SCREEN: Fibreglass
BASIX: Improved Aluminium, single pyrolytic low-e, (U-value: 4.48 SHGC: 0.46)
LOCATION: BED 1

W26
TYPE: Double Hung
FINISH: White
SCREEN: Fibreglass
GLASS: Translucent
BASIX: Standard Aluminium, single pyrolytic low-e, (U-value: 5.7 SHGC: 0.47)
LOCATION: WC

W27
TYPE: Double Hung
FINISH: White
SCREEN: Fibreglass
GLASS: Translucent on lower panel
BASIX: Standard Aluminium, single pyrolytic low-e, (U-value: 5.7 SHGC: 0.47)
LOCATION: BATHROOM

GROUND FLOOR DOORS

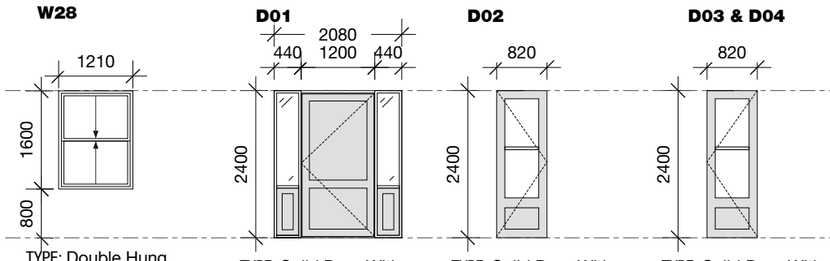

W28
TYPE: Double Hung
FINISH: White
SCREEN: Fibreglass
BASIX: Standard Aluminium, single pyrolytic low-e, (U-value: 5.7 SHGC: 0.47)
LOCATION: BED 2

D01
TYPE: Solid Door With Side Lites
FINISH: White
BASIX: Standard aluminium, single clear, or (U-value: 7.63 SHGC: 0.75)
LOCATION: ENTRY

D02
TYPE: Solid Door With Top Glass Panel (Note: Door to open outwards)
FINISH: White
BASIX: Standard aluminium, single clear, or (U-value: 7.63 SHGC: 0.75)
LOCATION: LAUNDRY

D03 & D04
TYPE: Solid Door With Top Glass Panel (Note: Door to open outwards)
FINISH: White
BASIX: Standard Aluminium, single pyrolytic low-e, (U-value: 5.7 SHGC: 0.47)
LOCATION: ENSUITE & KITCHEN

FIRST FLOOR DOORS

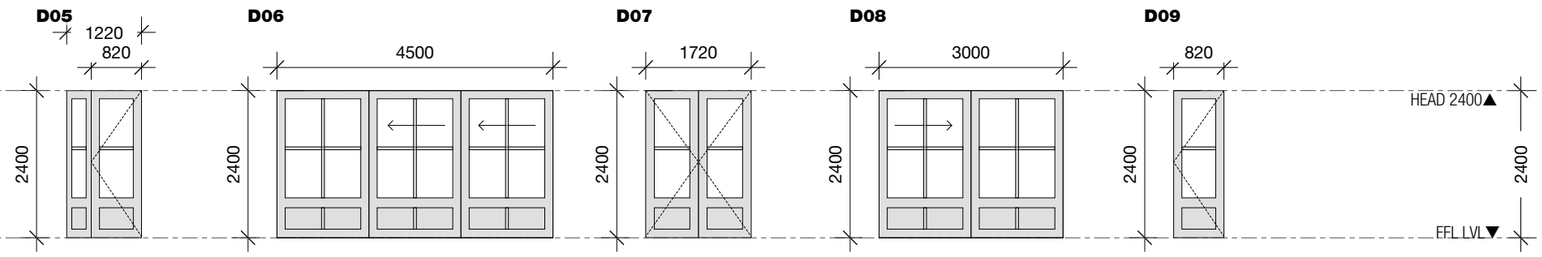

D05
TYPE: Solid Door With Top Glass Panel & Side Lite
FINISH: White
BASIX: Standard aluminium, single clear, or (U-value: 7.63 SHGC: 0.75)
LOCATION: WELLNESS STUDIO

D06
TYPE: Stacker Doors
FINISH: White
BASIX: Standard Aluminium, single pyrolytic low-e, (U-value: 5.7 SHGC: 0.47)
LOCATION: LOUNGE

D07
TYPE: Solid French Door With Top Glass Panel
FINISH: White
BASIX: Standard aluminium, single clear, or (U-value: 7.63 SHGC: 0.75)
LOCATION: HOME OFFICE

D08
TYPE: Stacker Doors
FINISH: White
BASIX: Standard aluminium, single clear, or (U-value: 7.63 SHGC: 0.75)
LOCATION: BED 1

D09
TYPE: Solid Door With Top Glass Panel
FINISH: White
BASIX: Standard aluminium, single clear, or (U-value: 7.63 SHGC: 0.75)
LOCATION: BALCONY

DEVELOPMENT APPLICATION MODIFICATION

DO NOT USE THIS DRAWING FOR CONSTRUCTION UNLESS DESIGNATED

BUILDING DESIGN
INTERIOR DESIGN
PROJECT MANAGEMENT
DEVELOPMENT APPROVALS

ACCREDITED BUILDING DESIGNER

www.emvy.com.au
design@emvy.com.au
0492 924 763
+612 4283 2685

North

ISSUE No	DESCRIPTION	DRAWN BY	CHECKED BY	DATE
DA	DEVELOPMENT APPLICATION	MV	CA	25/02/26
DA	DA MODIFICATION	MV	CA	25/05/26

NOTE TO BUILDER
Figured dimensions shall be used.
Do not scale drawing.
The contractor shall verify all dimensions on site prior to commencement of work.
All work to comply with the National Code of Construction (NCC 2022) & Australia Standards.

CLIENT AGREEMENT
As the client I have read and approved all the drawings and specifications of the drawings.
. . . . . .
approved

CLIENT
A & B CHRISTIE-DAVID
PROJECT NAME
ALTERATIONS & ADDITIONS
PROJECT ADDRESS
LOT 15 SEC M DP 2697
16 ALFRED STREET
WOONONA NSW 2517

PROJECT # 186.25
SCALE As noted @ A3
SHEET NAME WINDOW & DOOR SCHEDULE
SHEET NO. DA. A500
REVISION # -

WELLNESS STUDIO WINDOWS

W29

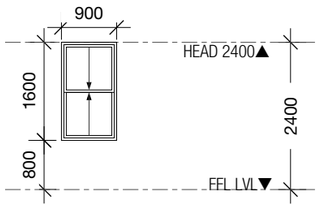

TYPE: Double Hung
FINISH: White
SCREEN: Fibreglass
BASIX: Aluminium thermally broken, double Lo-Tsol/air gap/clear, (U-value: 3.1 SHGC: 0.27)
LOCATION: WELLNESS STUDIO

W30 & W31

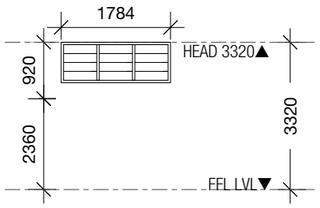

TYPE: Louvre
FINISH: White
SCREEN: Fibreglass
BASIX: Improved Aluminium, single pyrolytic low-e, (U-value: 4.48 SHGC: 0.46)
LOCATION: WELLNESS STUDIO

W32

TYPE: Fixed
FINISH: White
SCREEN: Fibreglass
BASIX: Standard aluminium, single clear, or (U-value: 7.63 SHGC: 0.75)
LOCATION: WELLNESS STUDIO

SECONDARY DWELLING

D10 & D11

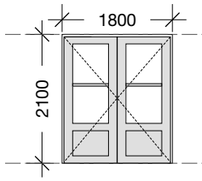

TYPE: Solid French Door With Top Glass Panel
FINISH: White
Aluminium, single glazed (U-value: Undecided, SHGC: Undecided)
LOCATION: SECONDARY DWELLING LOUNGE

W34

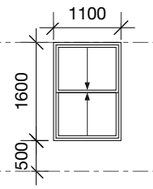

TYPE: Double Hung
FINISH: White
SCREEN: Fibreglass
Aluminium, single glazed (U-value: Undecided, SHGC: Undecided)
LOCATION: SECONDARY DWELLING LOUNGE

W35 & W37

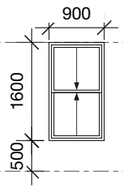

TYPE: Double Hung
FINISH: White
SCREEN: Fibreglass
Aluminium, single glazed (U-value: Undecided, SHGC: Undecided)
LOCATION: SECONDARY DWELLING KITCHENETTE & BEDROOM

W36

TYPE: Awning
FINISH: White
SCREEN: Fibreglass
GLASS: Translucent
Aluminium, single glazed (U-value: Undecided, SHGC: Undecided)
LOCATION: BATHROOM

SKYLIGHTS

SL01 - SL03

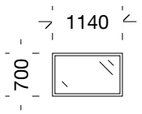

TYPE: Skylight Fixed
BASIX: Timber, low-E internal/argon fill/clear external, (or U-value: 2.9, SHGC: 0.456)
LOCATION: VARIOUS

B5 / - Skylight Schedule
SCALE: 1:100
ALL ELEVATIONS ARE AS VIEWED FROM OUTSIDE.

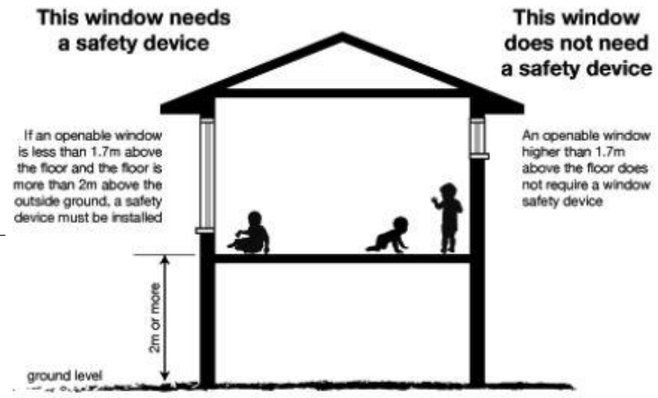

BASIX NOTES CERTIFICATE NUMBER: ---

GLAZING REQUIREMENT

WINDOWS AND GLAZED DOORS

• The applicant must install the windows, glazed doors and shading devices, in accordance with the specifications listed in the table below. Relevant overshadowing specifications must be satisfied for each window and glazed door.

• For projections described in millimetres, the leading edge of each eave, pergola, verandah, balcony or awning must be no more than 500 mm above the head of the window or glazed door and no more than 2400 mm above the sill.

• Overshadowing buildings or vegetation must be of the height and distance from the centre and the base of the window and glazed door, as specified in the 'overshadowing' column in the table below.

SKYLIGHTS

• The applicant must install the skylights in accordance with the specifications listed in the table below.

PROTECTION OF OPENABLE WINDOWS

WINDOWS WITH SILL HEIGHTS IN BEDROOMS LESS THAN 1.7M MUST BE-

• FITTED WITH SCREENS OR DEVICES THAT RESTRICT THE OPENING SUCH THAT A 125MM SPHERE CANNOT PASS THROUGH THE OPENING OR SCREEN;

• THE DEVICE/SCREEN MUST BE CAPABLE OF RESISTING OUTWARD HORIZONTAL ACTION OF 250N;

• THE DEVICE OR SCREEN MUST BE A PERMANENT FIXTURE;

NOTE: IF WINDOW LIMITERS ARE EMPLOYED FOR PROTECTION, THE VENTILATION REQUIREMENTS OF PART 3.8.5 REMAIN APPLICABLE.

WINDOW & DOOR NOTES

ANY CHANGES FROM DRAWINGS TO BE CONFIRMED WITH DESIGNER PRIOR TO CONSTRUCTION. FABRICATOR TO CONFIRM LATEST DRAWING ISSUE PRIOR TO CONSTRUCTION. ANY INCONSISTANCIES IN DRAWINGS OR WINDOW DESIGN ISSUES TO BE REPORTED TO DESIGNER PRIOR TO CONSTRUCTION.
ALL GLAZING TO COMPLY WITH AS1288
ALL WINDOWS AND DOORS DRAWN FROM OUTSIDE
ALL DIMENSIONS TO BE CONFIRMED ON SITE BEFORE FABRICATION.
ALL GROUND FLOOR WINDOWS TO HAVE LOCKING HARDWARE

DEVELOPMENT APPLICATION MODIFICATION
NOT FOR CONSTRUCTION UNLESS DESIGNATED

BUILDING DESIGN
INTERIOR DESIGN
PROJECT MANAGEMENT
DEVELOPMENT APPROVALS

ACCREDITED BUILDING DESIGNER

www.emvy.com.au
design@emvy.com.au
0492 924 763
+612 4283 2685

North

ISSUE No	DESCRIPTION	DRAWN BY	CHECKED BY	DATE
DA	DEVELOPMENT APPLICATION	MV	CA	25/02/26
DA	DA MODIFICATION	MV	CA	25/05/26

NOTE TO BUILDER
Figured dimensions shall be used.
Do not scale drawing.
The contractor shall verify all dimensions on site prior to commencement of work.
All work to comply with the National Code of Construction (NCC 2022) & Australia Standards.

CLIENT AGREEMENT
As the client I have read and approved all the drawings and specifications of the drawings.
approved

CLIENT
A & B CHRISTIE-DAVID
PROJECT NAME
ALTERATIONS & ADDITIONS
PROJECT ADDRESS
LOT 15 SEC M DP 2697
16 ALFRED STREET
WOONONA NSW 2517

PROJECT # 186.25
SCALE As noted @ A3
SHEET NAME WINDOW & DOOR SCH. CONT
SHEET NO. DA. A501
REVISION # -

LEGEND

- Boundary Line
- Second Storey
- 21st June - 9AM
- 21st June - 12PM
- 21st June - 3PM

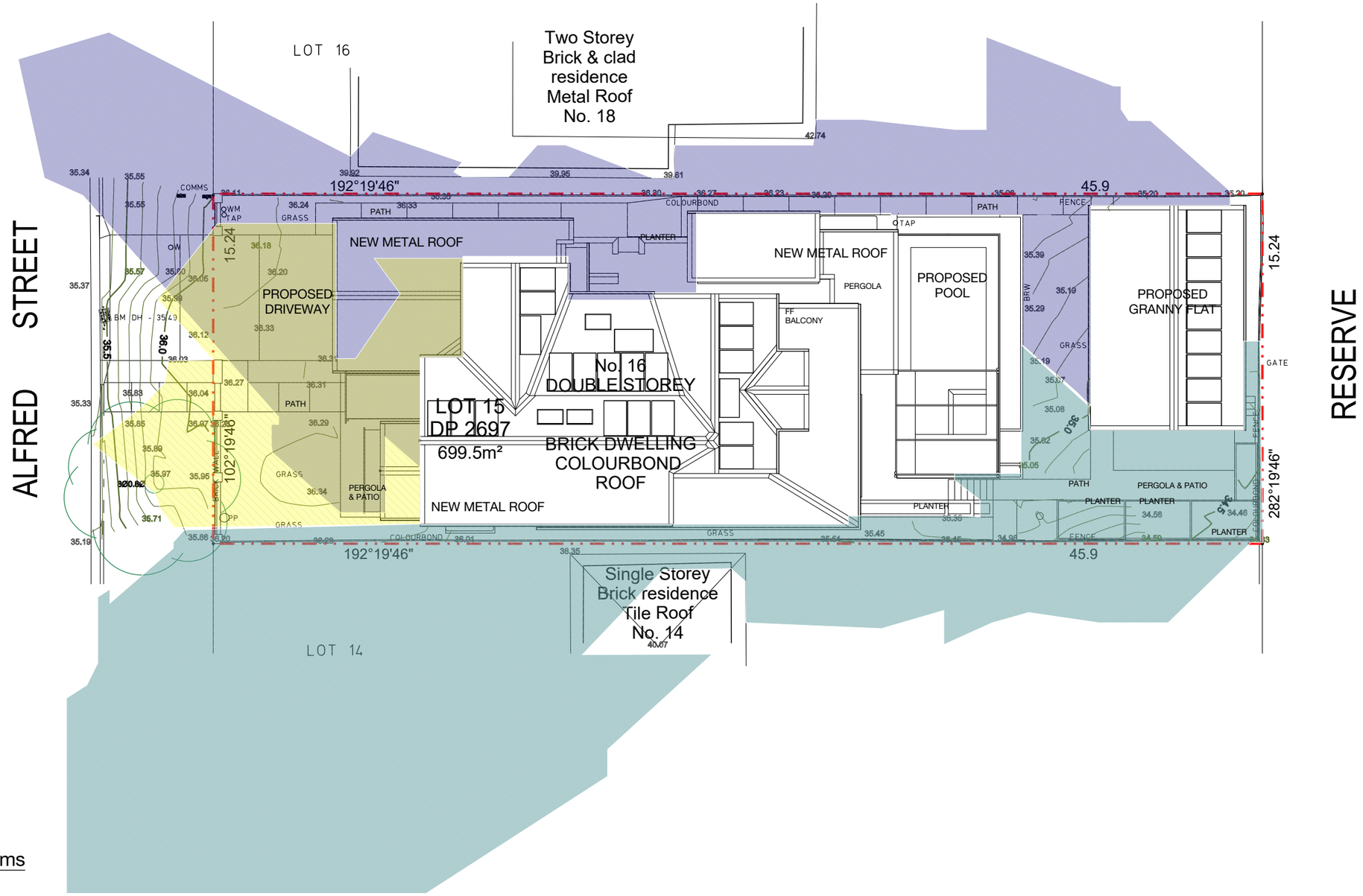

01 Shadow Diagrams
SCALE: 1:200

DEVELOPMENT APPLICATION MODIFICATION

DO NOT USE THIS DRAWING FOR CONSTRUCTION UNLESS DESIGNATED

BUILDING DESIGN
INTERIOR DESIGN
PROJECT MANAGEMENT
DEVELOPMENT APPROVALS

ACCREDITED BUILDING DESIGNER

www.emvy.com.au
design@emvy.com.au
0492 924 763
+612 4283 2685

North

ISSUE No	DESCRIPTION	DRAWN BY	CHECKED BY	DATE
DA	DEVELOPMENT APPLICATION	MV	CA	25/02/26
DA	DA MODIFICATION	MV	CA	25/05/26

NOTE TO BUILDER
Figured dimensions shall be used.
Do not scale drawing.
The contractor shall verify all dimensions on site prior to commencement of work.
All work to comply with the National Code of Construction (NCC 2022) & Australia Standards.

CLIENT AGREEMENT
As the client I have read and approved all the drawings and specifications of the drawings.
approved

CLIENT
A & B CHRISTIE-DAVID
PROJECT NAME
ALTERATIONS & ADDITIONS
PROJECT ADDRESS
LOT 15 SEC M DP 2697
16 ALFRED STREET
WOONONA NSW 2517

PROJECT # 186.25
SCALE As noted @ A3
SHEET NAME SHADOW DIAGRAMS
SHEET NO. DA. A502
REVISION # -

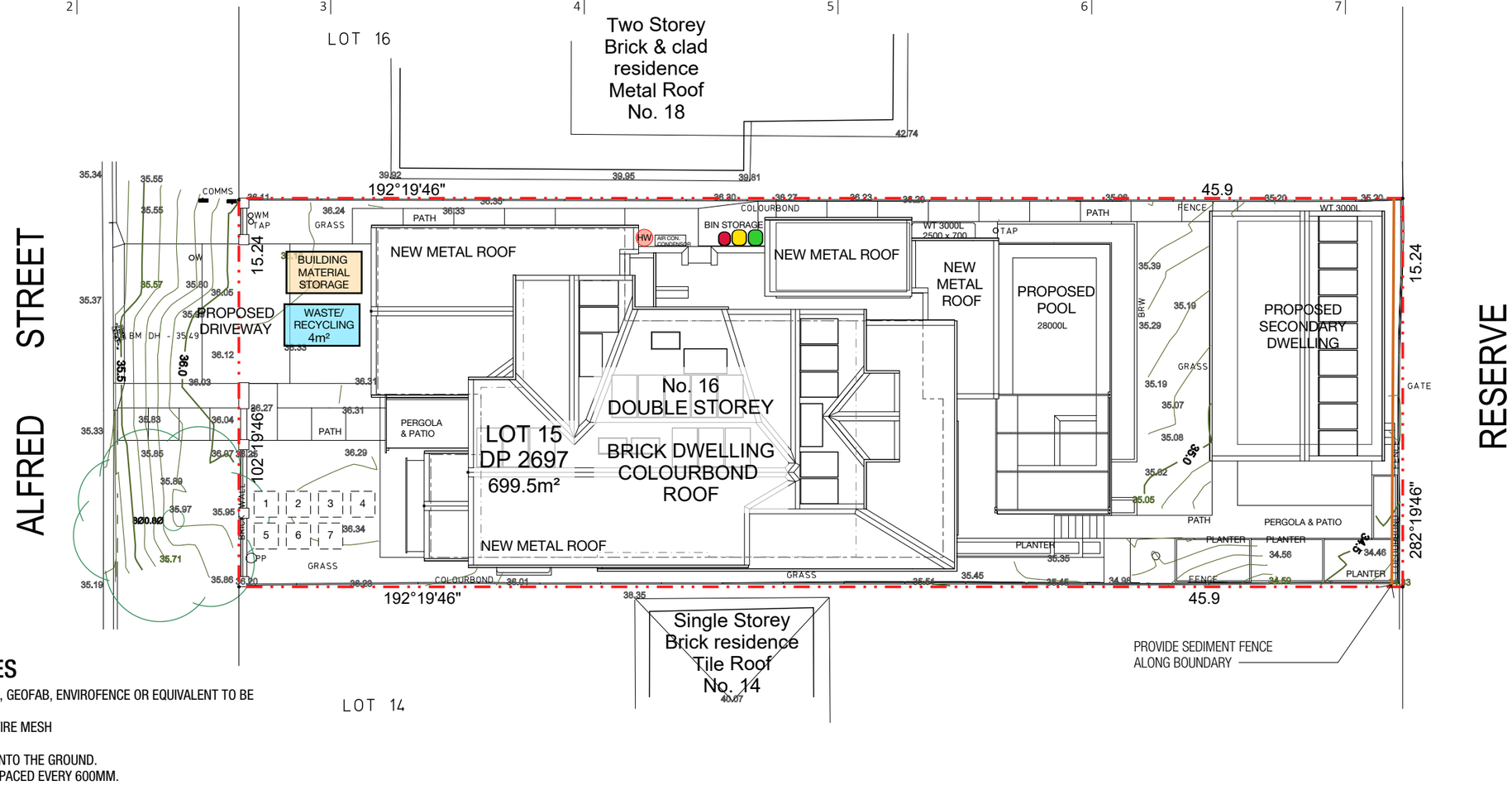

SOIL EROSION/SEDIMENT CONTROL NOTES

- SEDIMENT FABRIC SUCH AS TERRAAM 100, POLFELT TS 500, BIDIM U24, GEOFAB, ENVIROFENCE OR EQUIVALENT TO BE PROVIDED ON ALL BOUNDARIES AS REQUIRED.
- FABRIC IS ATTACHED TO A STRAND WIRE (ORDINARY FENCE WIRE) OR WIRE MESH (14 GAUGE AND 150MM X 150MM OPENING).
- THE LOWER END OF THE FABRIC AND MESH TO BE EMBEDDED 200MM INTO THE GROUND.
- FILTER CLOTH TO BE FASTENED SECURELY TO WIRE FENCE WITH TIES SPACED EVERY 600MM.
- GENERALLY FOLLOW THE CONTOUR OF THE LAND.
- WHEN 2 SECTIONS OF FILTER CLOTH ADJOIN EACH OTHER THEY SHALL BE OVERLAPPED BY 150MM AND FOLDED OVER.
- POSTS HOLDING THE MESH ARE EITHER STEEL Y OR U TYPE OR 45-50MM HARDWOOD 900-1200MM LONG POSTS. THESE ARE TO BE SPACED 2-3M APART.
- STOCK PILES ARE TO BE SET UP WITH SEDIMENT CONTROL DEVICES ON THE LOWER SLOPE.
- TEMPORARY BARRIERS CONSTRUCTED FROM TIMBER, SYNTHETIC FABRICS, JUTE, STRAW BALES, BRUSH OR SIMILAR MATERIALS CAN BE USED TO CONTROL AIR CURRENTS AND BLOWING SOIL. THEY SHOULD BE PLACED AT RIGHT ANGLES TO THE PREVAILING WING AND SPACED AT INTERVALS EQUIVALENT TO ABOUT 15 TIMES THEIR HEIGHT.

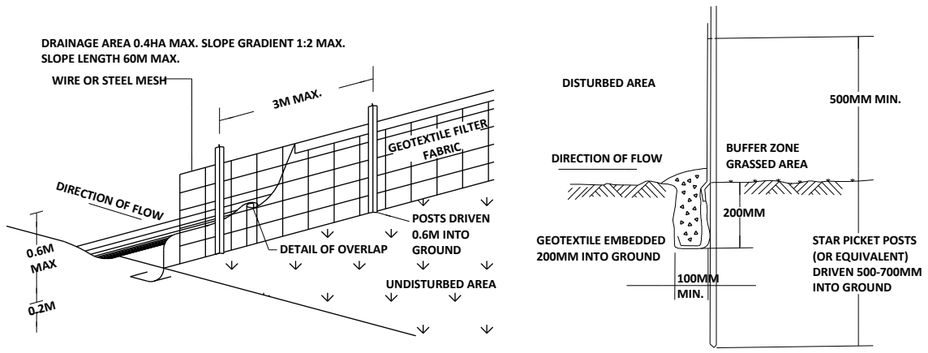

SEDIMENT FENCE DETAILS NTS

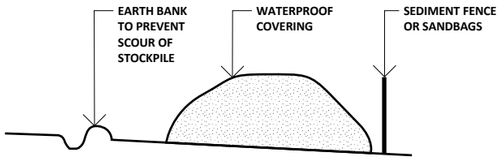

BUILDING MATERIAL STOCKPILES DETAIL NTS

WASTE BAYS	
STOCKPILE No.	MATERIAL TYPE
1	CONCRETE
2	LANDFILL
3	PLASTERBOARD
4	PAPER PACKAGING
5	METALS
6	TIMBER
7	INSULATION / PLASTICS

WASTE MANAGEMENT NOTES

- VEHICLES TO BE HOSED DOWN TO PREVENT SOIL/EXCAVATED MATERIAL BEING DEPOSITED ON ROADWAY.
- CONCRETE PUMPING, DELIVERY OF MATERIAL, LOADING AND UNLOADING OF MATERIAL TO BE DONE WITHIN THE CONFINES OF THE PROPERTY
- WASTE BAYS 1-4 ARE TO BE CONSTRUCTED USING SHADE CLOTH OR SEDIMENT FENCING. WHERE THE WASTE STREAM IS MADE UP OF LIGHT MATERIAL SUCH AS PAPER AND CARDBOARD, THE WASTE BAYS MUST CONSIST OF A CONTAINER FOR THE STORAGE OF THIS MATERIAL.
- A METAL WASTE CONTAINER (5) WITH A MINIMUM CAPACITY OF FOUR CUBIC METRES MUST BE PROVIDED ON SITE FOR THE DISPOSAL OF "GENERAL WASTE" DESIGNATED FOR LANDFILL

01 / - Site Waste Management Plan
SCALE: 1:200

DEVELOPMENT APPLICATION MODIFICATION

DO NOT USE THIS DRAWING FOR CONSTRUCTION UNLESS DESIGNATED

BUILDING DESIGN
INTERIOR DESIGN
PROJECT MANAGEMENT
DEVELOPMENT APPROVALS

bdaa ACCREDITED BUILDING DESIGNER

www.emvy.com.au
design@emvy.com.au
0492 924 763
+612 4283 2685

North

ISSUE No	DESCRIPTION	DRAWN BY	CHECKED BY	DATE
DA	DEVELOPMENT APPLICATION	MV	CA	25/02/26
DA	DA MODIFICATION	MV	CA	25/05/26

NOTE TO BUILDER
Figured dimensions shall be used.
Do not scale drawing.
The contractor shall verify all dimensions on site prior to commencement of work.
All work to comply with the National Code of Construction (NCC 2022) & Australia Standards.

CLIENT AGREEMENT
As the client I have read and approved all the drawings and specifications of the drawings.
. . . . . .
approved

CLIENT
A & B CHRISTIE-DAVID
PROJECT NAME
ALTERATIONS & ADDITIONS
PROJECT ADDRESS
LOT 15 SEC M DP 2697
16 ALFRED STREET
WOONONA NSW 2517

PROJECT # 186.25
SCALE As noted @ A3
SHEET NAME SITE WASTE MANAGEMENT PL
SHEET NO. DA. A503
REVISION # -