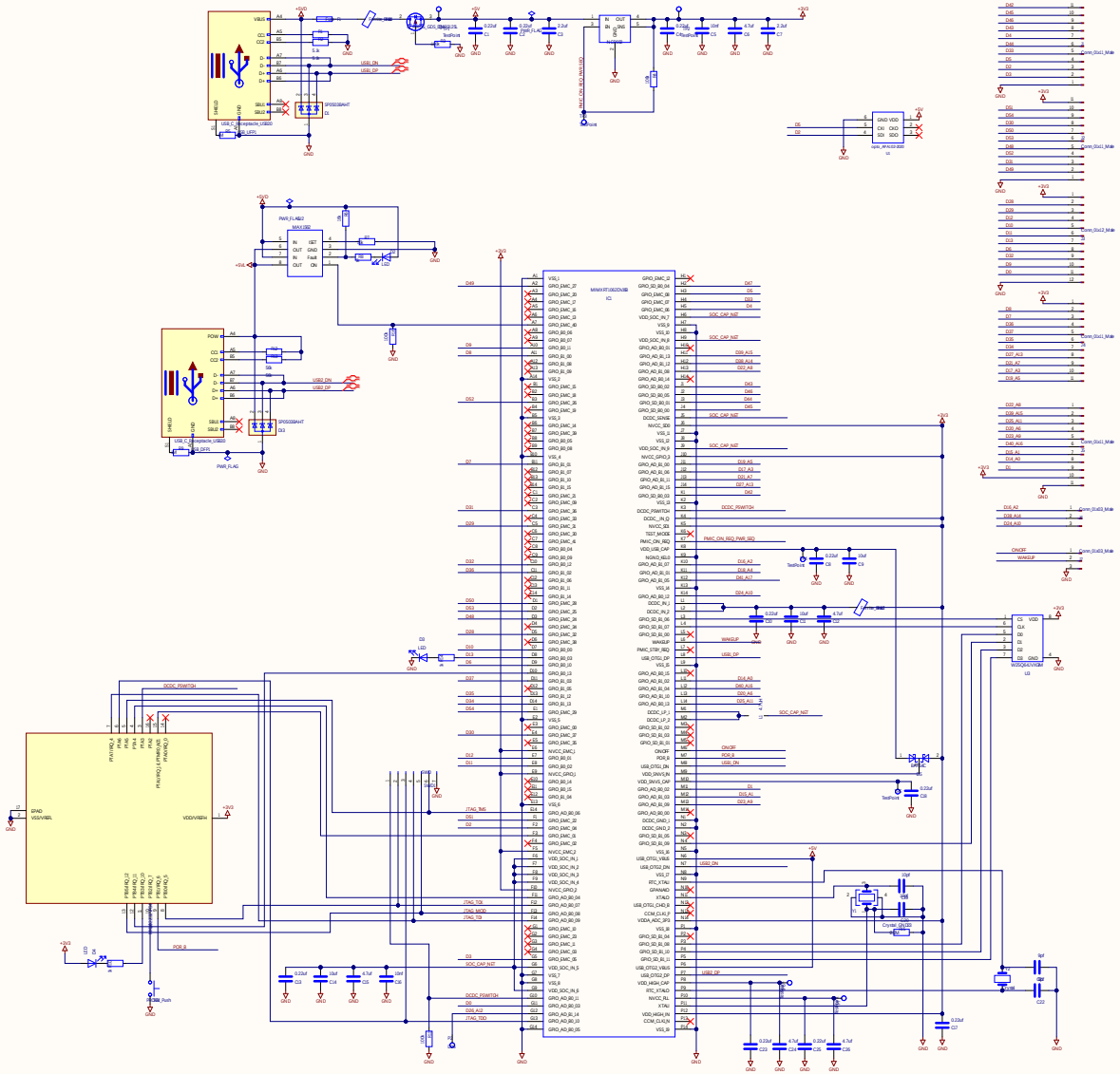
MAX1982
MAX1555
MAX1555
MAX1555

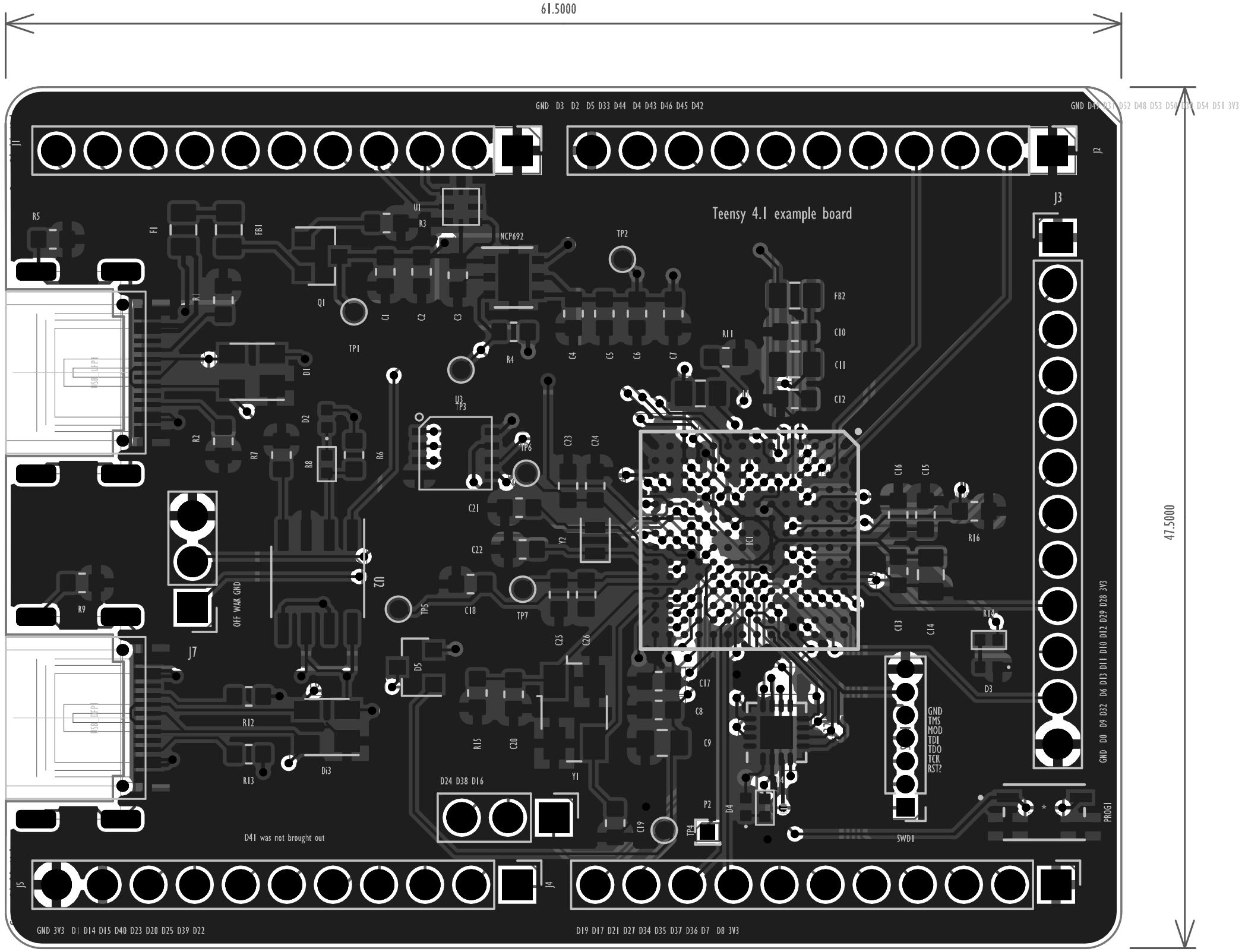
61.5000
47.5000
Teensy 4.1 example board
GND D3 D2 D5 D33 D44 D4 D43 D46 D45 D42
GND D47 D31 D52 D48 D53 D50 D30 D54 D51 3V3
GND 3V3 D1 D14 D15 D40 D23 D20 D25 D39 D22
D19 D17 D21 D27 D34 D35 D37 D36 D7 D8 3V3
GND D0 D9 D32 D6 D13 D11 D10 D12 D29 D28 3V3
PROG1
GND
TMS
MOD
TDI
TDO
TCK
RST?
SWD1
OFF WAK GND
D24 D38 D16
D41 was not brought out
USB_UFP1
USB_UFP1
NCP692
J1
J2
J3
J4
J5
J7
U1
U2
U3
IC1
Q1
F1
FB1
FB2
R5
R1
R2
R3
R4
R6
R7
R8
R9
R11
R12
R13
R14
R15
R16
C1
C2
C3
C4
C5
C6
C7
C8
C9
C10
C11
C12
C13
C14
C15
C16
C17
C18
C19
C20
C21
C22
C23
C24
C25
C26
D1
D2
D3
D4
D5
Di3
Y1
Y2
TP1
TP2
TP3
TP4
TP5
TP6
TP7
P2

Comment	Description	Designator	Footprint	LibRef	Quantity
0.22uf		C1, C2, C4, C8, C10, C13, C17, C18, C23, C25	C_0603_1608Metric	C	10
2.2uf		C3, C7	C_0603_1608Metric	C	2
10nf		C5, C16	C_0603_1608Metric	C	2
4.7uf		C6, C12, C15, C24, C26	C_0603_1608Metric	C	5
10uf		C9, C11, C14	C_0805_2012Metric	C	3
10pf		C19, C20	C_0603_1608Metric	C	2
9pf		C21, C22	C_0603_1608Metric	C	2
SP0503BAHT		D1, Di3	SOT-143	SP0503BAHT	2
LED		D2, D3, D4	LED_0402_1005Metric	LED	3
BAT54C		D5	SOT-23	BAT54C	1
Fuse		F1	R_0805_2012Metric	Fuse	1
Ferrite_Bead		FB1, FB2	R_0805_2012Metric	Ferrite_Bead	2
MIMXRT1062DVJ6B		IC1	BGA196C80P14X14_1200X1200X152	MIMXRT1062DVJ6B	1
Conn_01x11_Male		J1, J2, J4, J5	PinHeader_1x11_P2.54mm_Vertical	Conn_01x11_Male	4
Conn_01x12_Male		J3	PinHeader_1x12_P2.54mm_Vertical	Conn_01x12_Male	1
Conn_01x03_Male		J6, J7	PinHeader_1x03_P2.54mm_Vertical	Conn_01x03_Male	2
4.7uH		L1	C_0805_2012Metric	L	1
OnSemi NCP692, fixed version		NCP692	DFN-6-1EP_3x3mm_P0.95mm_EP1.7x2.6mm	OnSemi NCP692, fixed version	1
D26		P2	PinHeader_1x01_P1.00mm_Vertical	TestPoint	1
SW_Push		PROG1	KMR241GLFS	SW_Push	1
Q_PMOS_GDS_DMP3125L		Q1	SOT-23	Q_PMOS_GDS	1
5.1k		R1, R2	R_0603_1608Metric	R	2
100k		R3, R4, R11, R16	R_0603_1608Metric	R	4
1M		R5, R9	R_0603_1608Metric	R	2
16k		R6, R7	R_0603_1608Metric	R	2
1k		R8, R10, R14	R_0402_1005Metric	R	3
56k		R12, R13	R_0603_1608Metric	R	2
2.2M		R15	R_0603_1608Metric	R	1
SWD		SWD1	PinHeader_1x07_P1.27mm_Vertical	Conn_01x07_Female	1
TestPoint		TP1, TP2, TP3, TP4, TP5, TP6, TP7	TestPoint_Pad_D1.0mm	TestPoint	7
opto_APA102-2020		U1	APA102-2020	opto_APA102-2020	1
MAX1562		U2	SO-8_3.9x4.9mm_P1.27mm	MAX1562	1
W25Q64JVXGIM		U3	XSON8_4x4mm	W25Q64VXGIM	1
MKL02Z32VFG4		U4	QFN-16-1EP_3x3mm_P0.5mm_EP1.8x1.8mm	MKL02Z32VFG4	1
USB_C_Receptacle_USB2.0		USB_DFP1, USB_UFP1	TYPE-C-31-M-14	USB_C_Receptacle_USB2.0_NOPOW, USB_C_Receptacle_USB2.0	2
Crystal_GND23		Y1	Crystal_SMD_Abracon_ABM3B-4Pin_5.0x3.2mm	Crystal_GND24	1
Crystal		Y2	Crystal_SMD_2012-2Pin_2.0x1.2mm	Crystal	1