Multimedia Solutions

Client Instruction Manual

1. Database Creation

Run the script to create the database:

```
CREATE DATABASE MultimediaSolutions;
GO
```

After execution, the database should appear in Object Explorer.

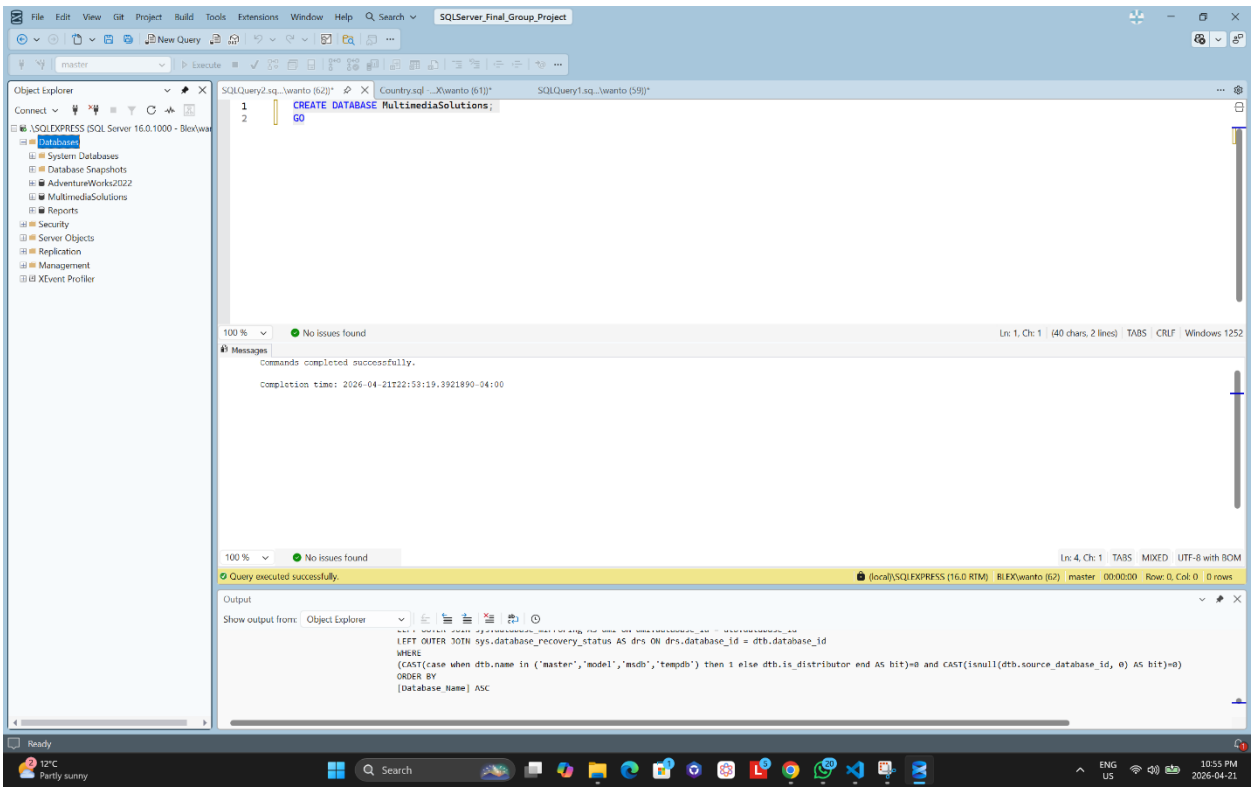

Figure 1: Execution of the CREATE DATABASE script in SQL Server Management Studio.

This screenshot shows the SQL query used to create the MultimediaSolutions database. The successful execution message confirms that the database was created without errors.

2. Database Initialization Script

Run the main SQL script to:

- Create tables
- Insert data
- Create views
- Create stored procedures

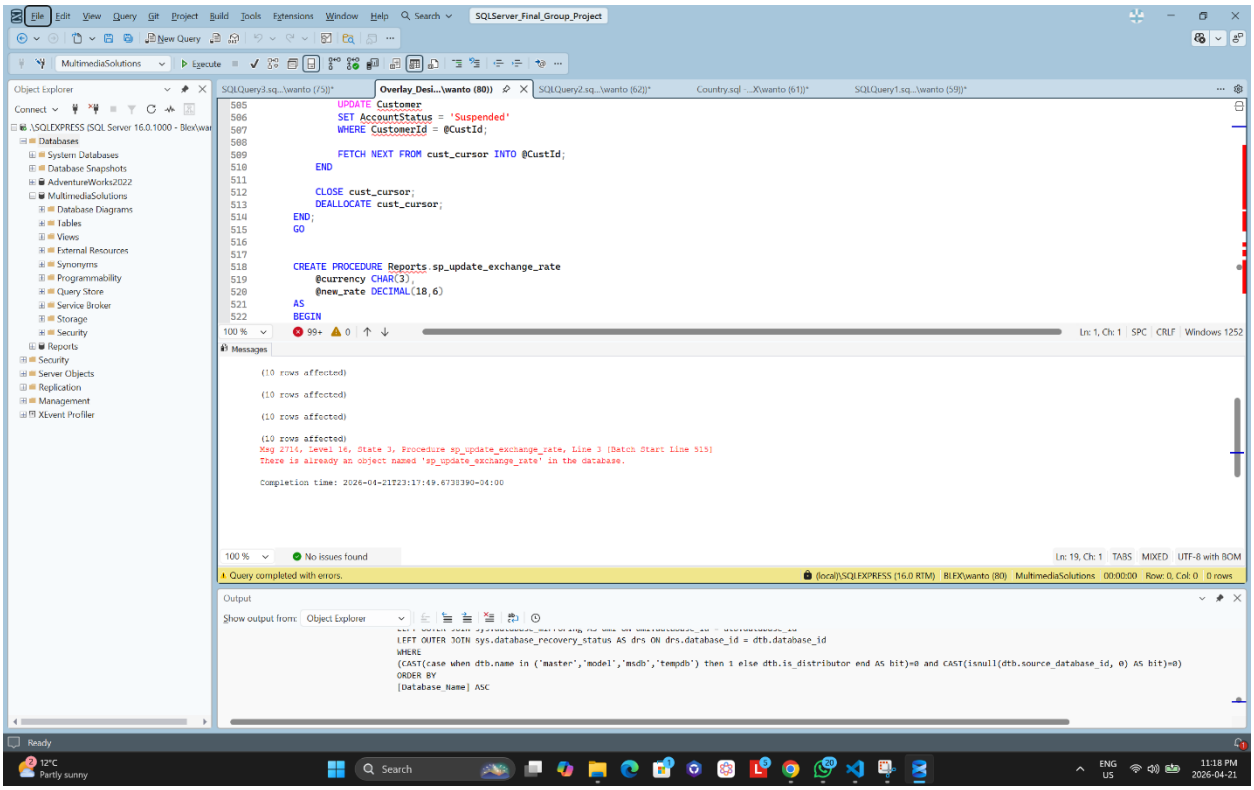

Figure 2: Execution of the database initialization script in SQL Server Management Studio.

This screenshot shows the execution of the main SQL script, which creates tables, inserts data, and defines views and stored procedures required for the system.

3. Tables Created

Verify that tables were created:

- customer
- employee
- order_info
- order_details
- promotion
- exchange_rate

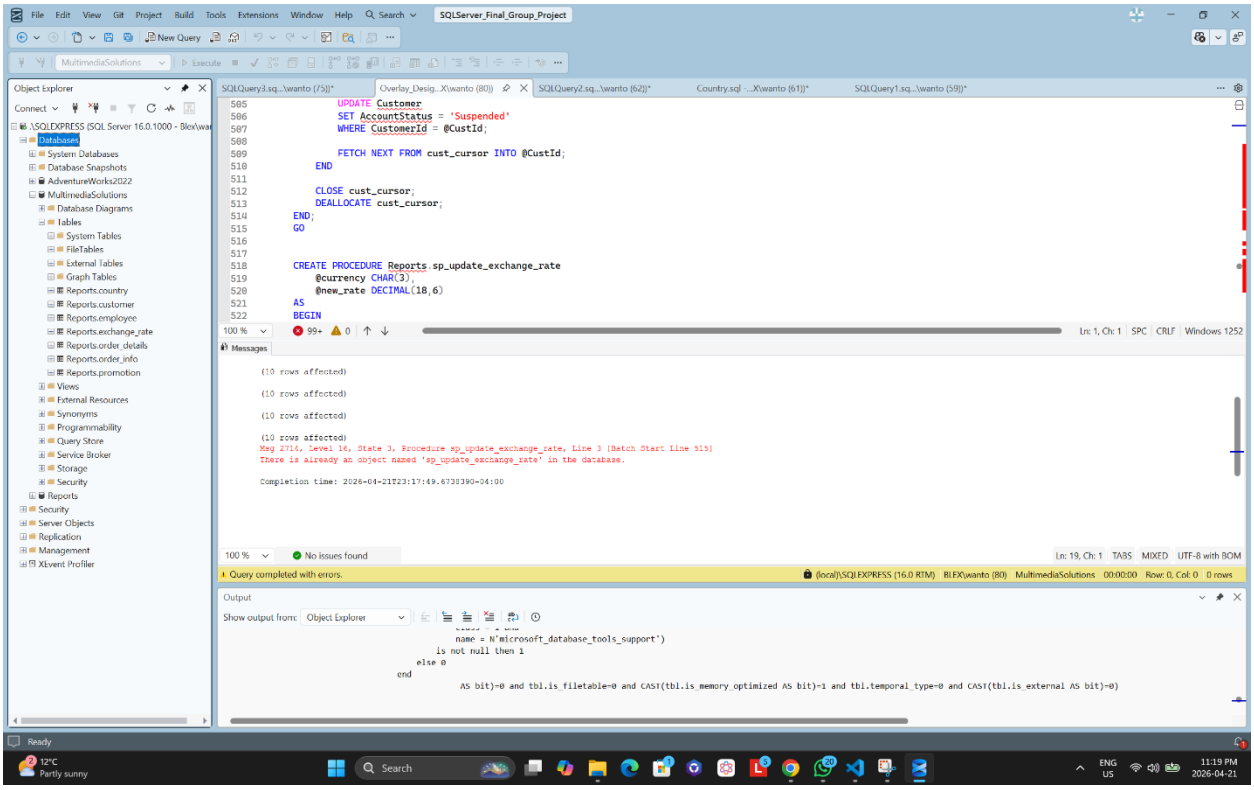

Figure 3: Tables created within the MultimediaSolutions database.

This screenshot displays the tables generated by the initialization script, confirming that the database schema has been successfully created.

4. Views Created

Verify views:

- Reports.v_customer_orders
- Reports.v_executive_global_sales

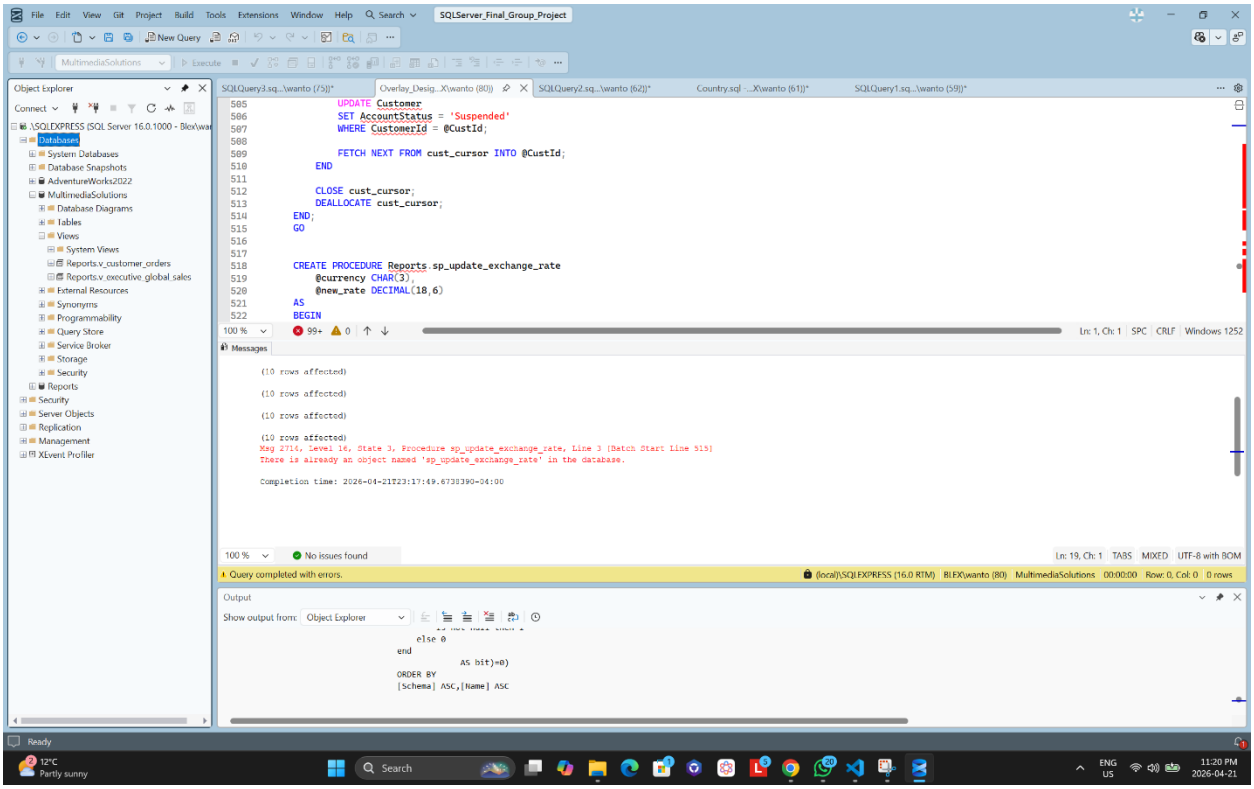

Figure 4: Views created in the Reports schema.

This screenshot shows the views available in the Reports schema, which are used to simplify complex queries and support reporting and data analysis.

5. Stored Procedures

Verify stored procedures:

- sp_DisplayCustomers
- sp_GetCustomersDynamic
- sp_SuspendInactiveCustomers
- sp_update_exchange_rate

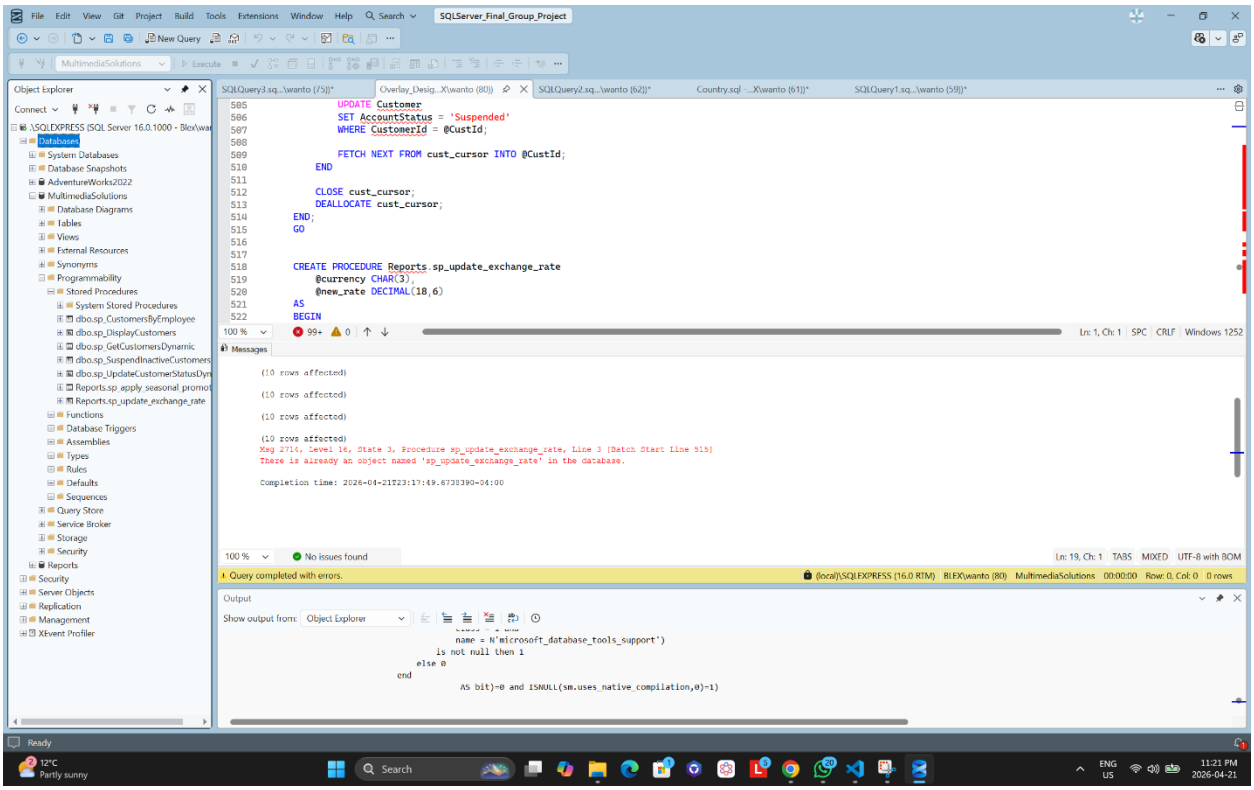

Figure 5: Stored procedures created for database operations.

This screenshot displays the stored procedures available in the database, which automate tasks such as retrieving customer data and updating records.

Test Queries / Validation

Example test query:

SELECT TOP 10 * FROM Reports.customer;

Expected result:

- Customer data displayed
- Account status updated correctly

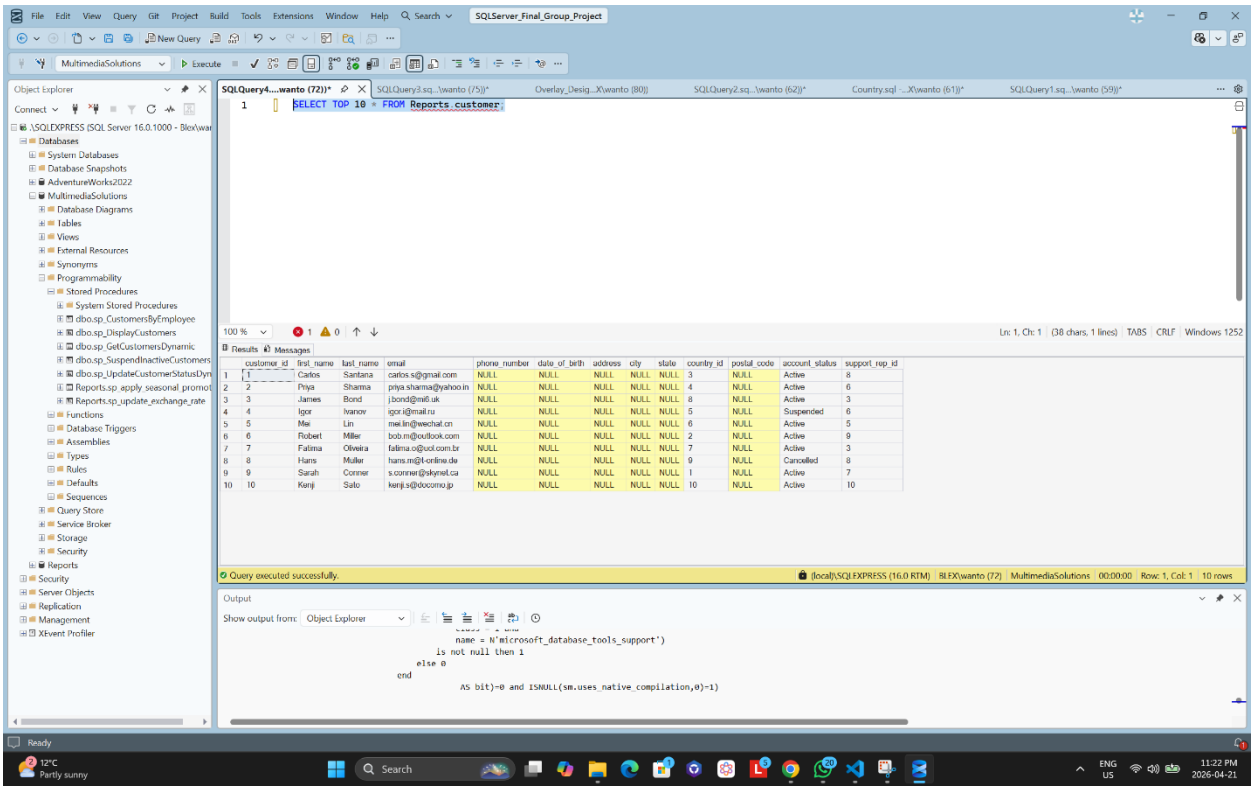

Figure 6: Output of a test query retrieving customer data from the database.

This screenshot shows the result of executing a test query (SELECT TOP 10 * FROM Reports.customer), confirming that data has been successfully inserted and can be retrieved correctly.

The successful execution of all scripts and test queries confirms that the MultimediaSolutions database has been properly created, initialized, and is fully operational.

7. Error Handling Note (IMPORTANT)

If this error appears:

There is already an object named 'sp_update_exchange_rate'

It means:

- The procedure already exists
- The script was run multiple times

Open a new Query under Database Engine Query

```
DROP PROCEDURE Reports.sp_update_exchange_rate;
GO
```

Then rerun the script.