CHISON

Value Beyond Imaging

# ECO6 VET

## More Advanced More Powerful

WWW.CHISON.COM

CHISON **ECO6 VET**,offers lots of advanced capabilities in this small packages,specially engineered for veterinary imaging in both small animials and large animals. It is a powerful veterinary ultrasound system for every species and every application, whether in the clinics or outdoor.

- *CW mode for high velocity detection.*
- *Triplex mode for efficient diagnose.*
- *Built-in battery for outdoor scanning.*
- *Compact and light weight design for convenient traveling.*
- *CPA and DPD mode for good color sensitivity.*
- *2D steer: for more details.*
- *Super needle for more clear needles display.*

# Wide range of applications

- Smaller footprint , easy to target whole body
- Ergonomic design, release from scanning fatigue
- Higher frequency, obtain near field image
- Lower weight, easy to carry, easy to scan

- High frequency linear probe with good resolution and Penetration
- Frequency range: 5.3MHz-10.0MHz
- Excellent choice for superficial scanning: tendon, testicle, intestine

- Dedicated linear-rectal probe for large animal's reproduction
- Black color for durable usage, easy to clean
- Ultra-long cable to keep the system for the safe distance

# Professional Veterinary Packages

– Dedicated vet reports and professional vet calculation packages

# How to Get Satisfying CW

# Save 50% Budget?

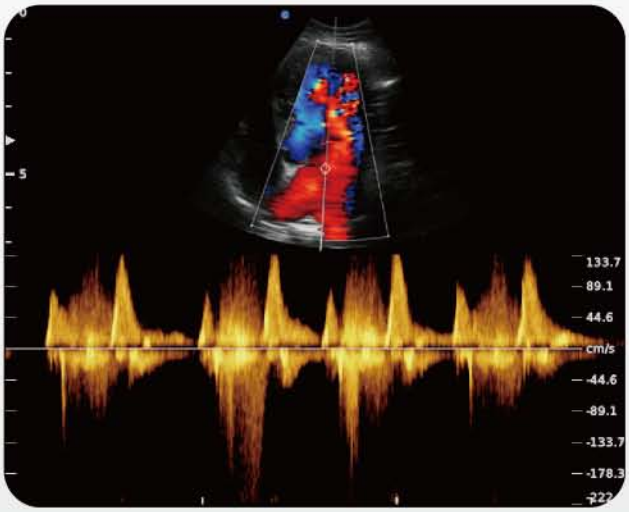


Innovative **CHISON** micro convex probe can cover both abdomen and cardiac diagnosis with outstanding performance and professional **CW** function like phased array probe but costs less **50%** budget.

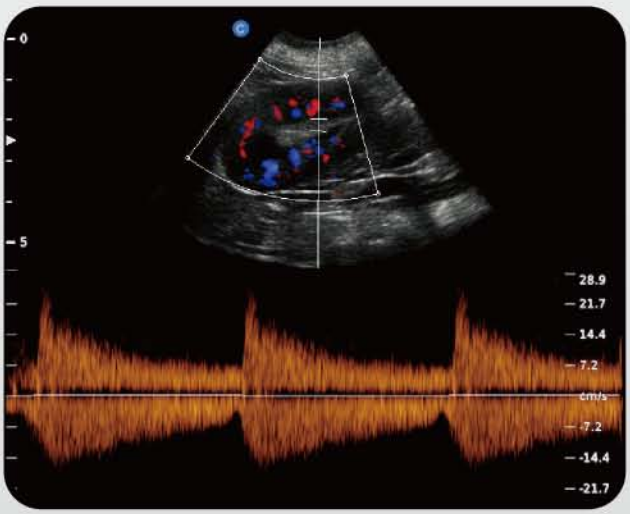


**Triplex Mode:** combine B, color and PW together , very convenient for small animal examination, a perfect solution for small animal's quick breathing and rapid organ movement, help to catch the doppler spectrum easily!

# Function in VET and

Canine kidney,B Mode

Equine Fetal Eyeball,B Mode

Equine Umbilical Cord,B Mode

Canine Cardiac,B Mode

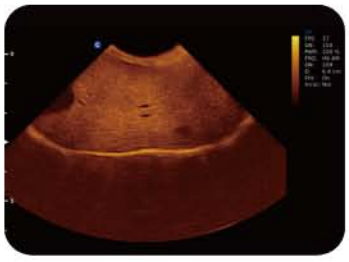

Canine Liver,Chroma

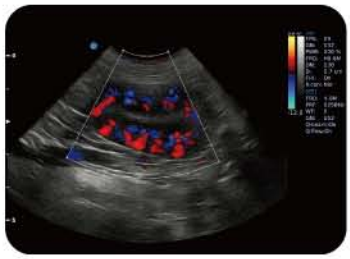

Canine Kidney,Color Mode

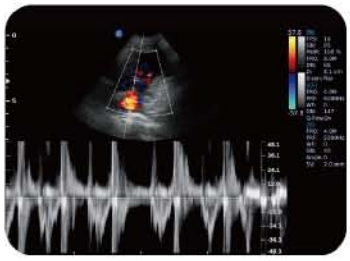

Canine Cardiac,PW Mode

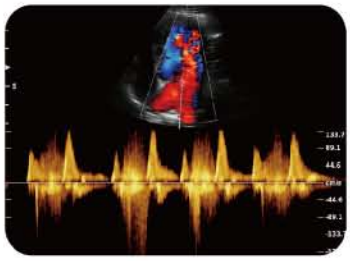

Canine Cardiac,CW Mode

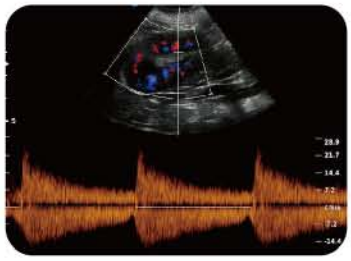

Canine Kindey,Triplex

4.5MHz-8.0MHz Micro-Convex
MC6-A

5.3MHz-10.0MHz Linear
L7M-A

5.3MHz-10.0MHz Linear Rectal
L7V-A

2.5MHz-4.5MHz Phased Array
P3-A

4.0MHz-7.0MHz Micro-Convex
MC5V-A

2.5MHz-5.0MHz Micro-Convex
MC3-A

5.0MHz-10.0MHz Trans-Rectal
R7-A

5.3MHz-11.0MHz Linear
L7S-A

2.5MHz-5.0MHz Convex
C3-A


## CHISON Medical Technologies Co., Ltd.

**Sales & Service Contact Address:**

No.9, Xinhuihuan Road, Xinwu District, Wuxi, Jiangsu, China 214028

**TEL :** 0086-510-85310593 / 85310937 **FAX :** 0086-510-85310726 **EMAIL :** export@chison.com.cn



We reserve the right to make changes to this catalogue without prior notice
Please contact our local dealer for the latest information.

ECO6 VET-20170926