CHISON
Value Beyond Imaging

SonoEye P7 VET

Care Anytime Anywhere

CHISON
Value Beyond Imaging

CHISON Medical Technologies Co., Ltd.
Sales & Service Contact Address: No.9, Xinhuihuan Road, Xinwu District, Wuxi, Jiangsu, China 214028
TEL: 0086-510-85310937 **FAX:** 0086-510-85310726 **EMAIL:** export@chison.com.cn

We reserve the right to make changes to this catalogue without prior notice
Please contact us for the latest information.

SonoEye

Featuring an adaptable design that goes from pad to mobile phone, increasing the portability, and making it possible to work together with veterinarians from one to another animal patient all the time, SonoEye provids excellent scanning experience for animals of different species.

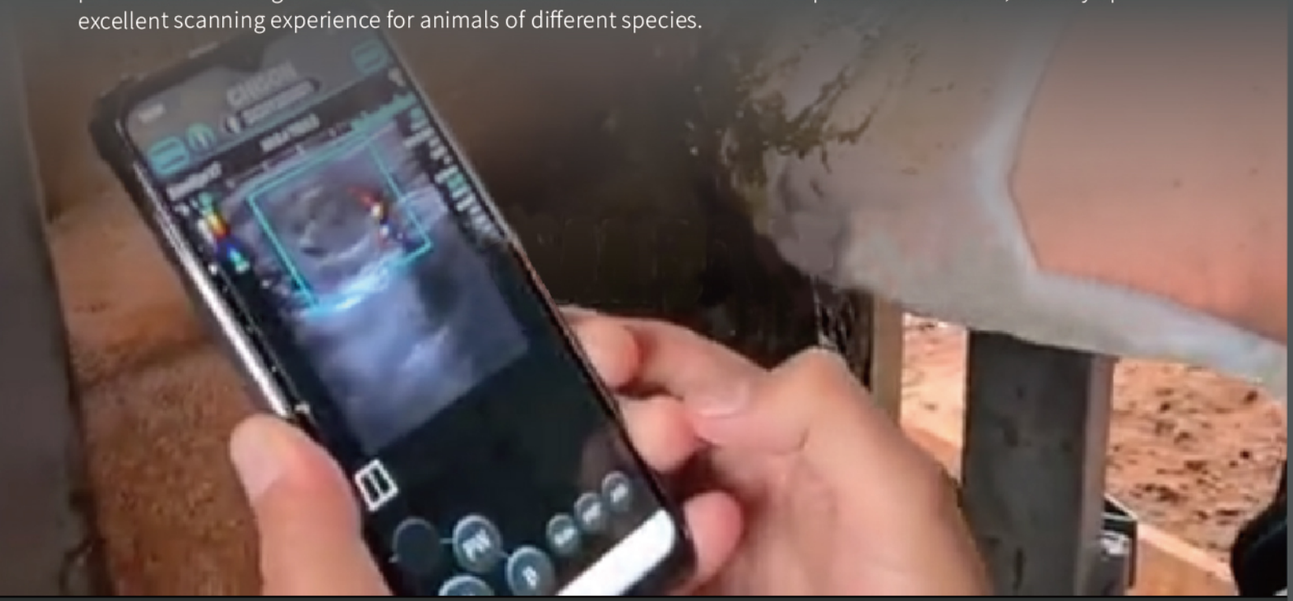

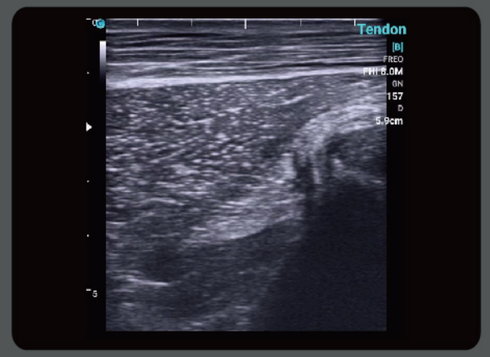

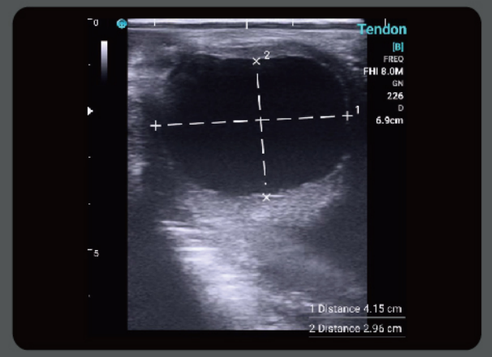

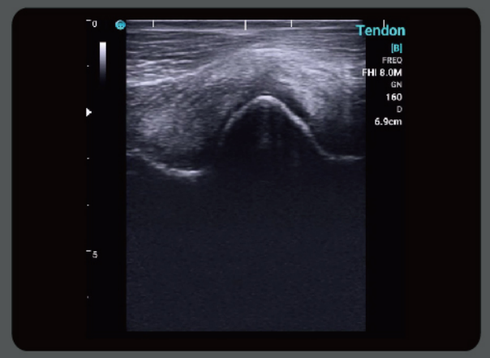

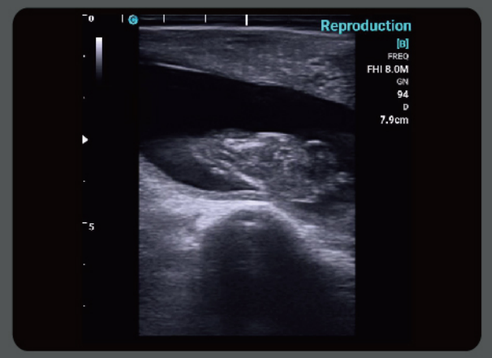

Go light | Go waterproof | Go thumb-play | Go anywhere

Go thumb-play

One touch to start an ultrasound exam. One thumb to finish all operation.
Simplified workflow assures you to use it as easy as your smart phone.

Go waterproof

SonoEye, a hand-held ultrasound,gives you the power to sterilize and clean freely.

Go light

Half weight of a phone, highly integrated design, more compact.

Multiple devices

SonoEye provides a flexible connection with smart phone or pad.

SonoEye P7 VET

7.5Mhz, 70mm
Linear rectal,
Reproduction, etc.

Equine

bovine