De: German Cruz [germanc@lanza.com]
Enviado el: Lunes, 02 de Marzo de 2009 15:47
Para: javierm@incusan.com
Asunto: Display

Adobe Reader - [50190.pdf]

A. Continuous Output Mode

The Continuous Computer Output is uniniated, unrequested output that gets transmitted at a fixed time interval.

Character String	Description
STX	Start of text character : (02 Hex)
A	Status Word A
B	Status Word B
C	Status Word C
xxxxxx	Displayed Weight : x = Weight (6 characters if the graduation size does not have a decimal point.) (5 characters if the graduation size does have a decimal point.) The decimal point is not sent as part of the character string.
xxxxxx	Tare Value : x = Tare (6 characters if the graduation size does not have a decimal point.) (5 characters if the graduation size does have a decimal point.) The decimal point is not sent as part of the character string
CR	Carriage Return Character : (OD hex)
CS	CheckSum Character : If enabled, this character consists of the last eight bits of the binary sum of all characters transmitted up to this checksum character.

El status A, es el)

Cadena modo continuo

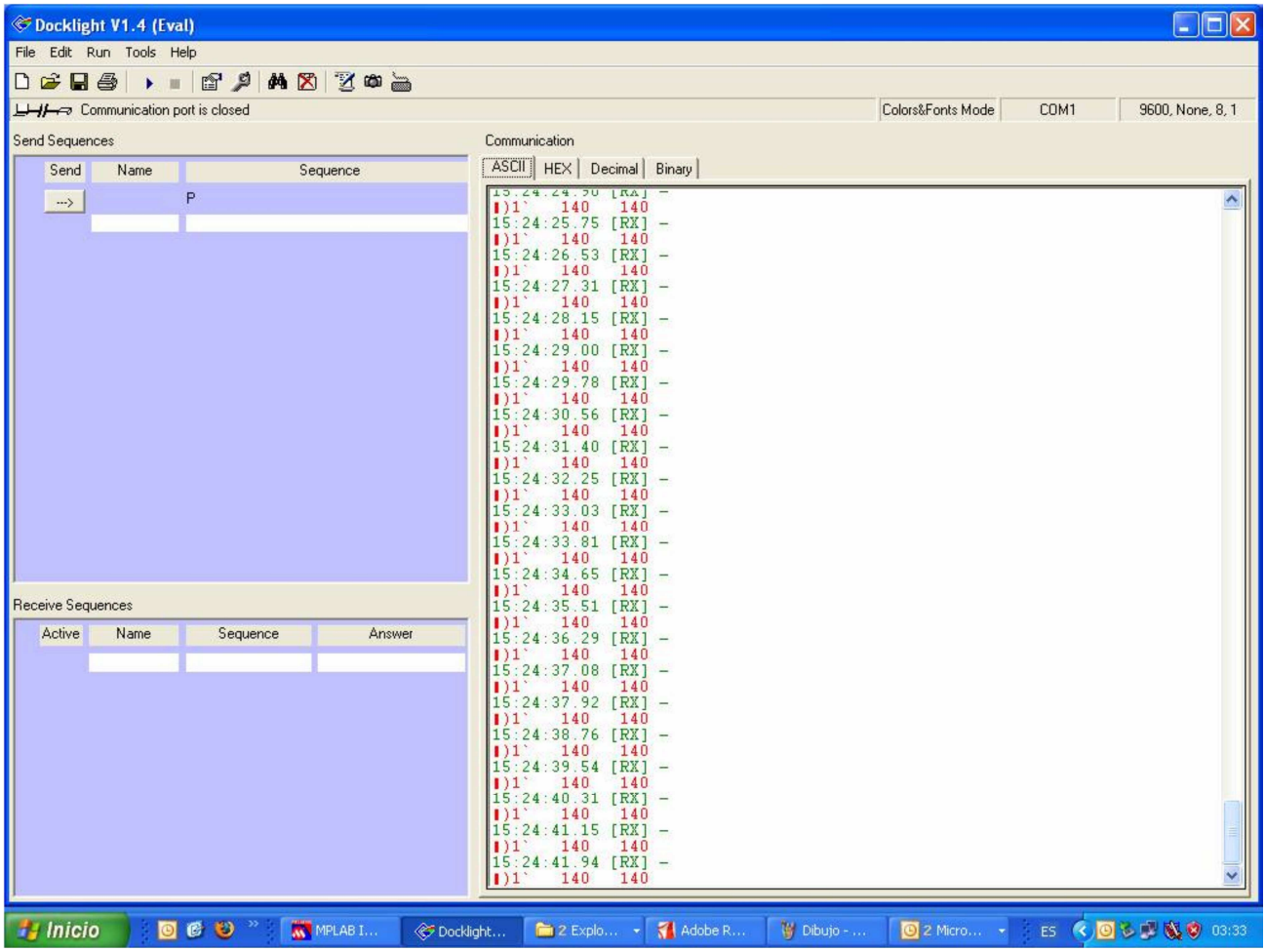

Cadena modo demanda:

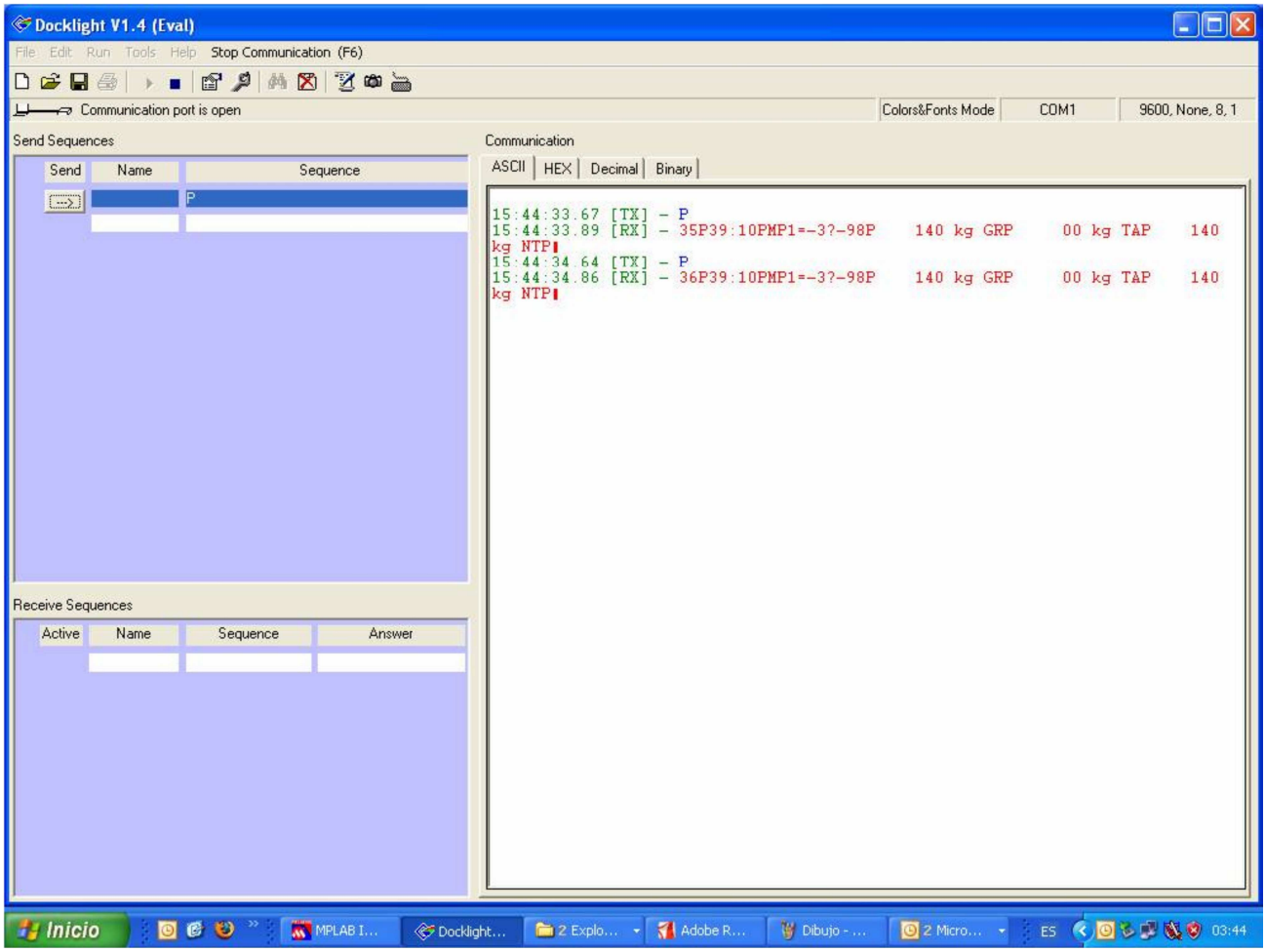

De la posición 21 al 27, se encuentra el peso.