SolarWinds Confronts Starburst: A Post-Mortem Analysis of the Sunburst Campaign and Its Implications for Software Supply Chain Security

Jaxen Anirban Dutta
Faculty of Engineering
University of Ottawa
Ottawa, Canada
adutt042@uottawa.ca

***Abstract*—The SolarWinds Sunburst campaign represents a watershed moment in cybersecurity, exposing critical vulnerabilities in software supply chains and prompting a global reckoning with the risks of third-party dependencies. This paper provides a comprehensive post-mortem analysis of the Sunburst attack, dissecting its technical execution, the systemic failures that enabled it, and the incident response efforts that followed. We apply the STRIDE threat modeling framework to categorize the attack vectors and identify the specific control failures that were exploited. A critical gap analysis is conducted against the NIST Cybersecurity Framework 2.0, revealing key areas where SolarWinds' security posture was deficient. We also map the attack techniques to the MITRE ATT&CK framework to contextualize the adversary's tactics, techniques, and procedures (TTPs). Finally, we synthesize these findings into strategic recommendations for organizations to enhance their software supply chain security and mitigate the risks of similar attacks in the future. This analysis not only serves as a case study of the Sunburst campaign but also contributes to the broader discourse on securing complex software ecosystems in an increasingly interconnected digital landscape.**

***Index Terms*—software supply chain security, sunburst campaign, cybersecurity, threat analysis, nist csf, cyber kill chain, mitre attack, incident response, strategic recommendations**

Executive Summary

The SolarWinds SUNBURST supply chain compromise (March–December 2020) represents a paradigm-shifting cyberattack wherein Russia's Foreign Intelligence Service (SVR/Advanced Persistent Threat (APT)29) successfully injected malware into legitimately signed Orion platform updates distributed to approximately 18,000 organizations, including nine federal agencies and Fortune 500 companies [1], [2], [3]. The attack succeeded not through technical exploit sophistication but through strategic targeting of an organizational blind spot: the software build environment itself. APT29 deployed SUNSPOT, a previously unknown implant embedded directly into SolarWinds' automated build processes, which stealthily injected SUNBURST malware during compilation, bypassing source code reviews entirely [1], [4].

Microsoft estimated SUNBURST's development required over 1,000 engineers, reflecting nation-state resource commitment [5], [3]. The attack remained undetected for seven months until external discovery by FireEye, enabling sustained intelligence collection from the U.S. Treasury, Commerce Department, State Department, and other sensitive entities [4].

Root Cause Analysis: This multi-framework analysis employing National Institute of Standards and Technology (NIST) Cybersecurity Framework (CSF) 2.0 [6], STRIDE [7], Cyber Kill Chain [8], and MITRE ATT&CK [9] reveals the fundamental failure was strategic misalignment rather than inadequate investment. Despite "above industry average" cybersecurity spending, SolarWinds lacked a formal Cybersecurity Supply Chain Risk Management (C-SCRM) program per NIST SP 800-161r1 [10], classifying development infrastructure as lower-risk "non-production" systems. This governance-level misclassification cascaded: build tools were not inventoried as critical assets, build integrity verification mechanisms were absent, and development environment monitoring was systematically deprioritized.

The attack exploited this strategic blind spot: the sophisticated tradecraft of embedding SUNSPOT into build automation and conducting an October 2019 dry run with innocuous code validated operational security before deploying SUNBURST in March 2020 [4].

Critical Recommendations: Organizations must (1) recognize software development infrastructure as tier-0 critical assets with security commensurate to their downstream cascade impact, (2) implement comprehensive C-SCRM programs including Software Bill of Materials (SBOM), supplier risk assessments, and continuous monitoring per NIST SP 800-161r1 [10], (3) adopt Zero Trust Architecture principles eliminating implicit trust through continuous verification per NIST SP 800-207 [11], (4) deploy universal detection capabilities including User and Entity Behavior Analytics (UEBA) [12] across all environments recognizing that seven-month detection gaps represent ultimate failure modes per NIST SP 800-61r3 [13], and (5) elevate cybersecurity to board-level strategic oversight with executive accountability.

The incident catalyzed unprecedented policy transformation through Executive Order 14028 mandating SBOM, enhanced

vendor security standards, and Zero Trust adoption across federal operations [14]. SUNBURST demonstrates that security effectiveness depends on strategic alignment between defensive investments and threat landscape realities, not investment magnitude. Organizations meeting compliance requirements while ignoring supply chain vulnerabilities remain fundamentally exposed regardless of security spending levels.

I. Introduction

On December 13, 2020, cybersecurity firm FireEye disclosed a sophisticated supply chain compromise affecting SolarWinds' Orion platform [2]. Russian state-sponsored threat actors (SVR/APT29) successfully compromised SolarWinds' software development and build environment, enabling distribution of trojanized updates to approximately 18,000 customers globally [3]. SolarWinds, serving over 300,000 customers including 80% of Fortune 500 companies and numerous U.S. federal agencies, became the unwitting distribution mechanism for strategic intelligence collection.

The attack's sophistication, estimated to require over 1,000 engineers [5], demonstrated nation-state capabilities, with the campaign remaining undetected for seven months. The SUNBURST incident represents a watershed moment in cybersecurity. First, it demonstrated that supply chain compromise systematically bypasses traditional perimeter defenses. Second, it revealed that even well-resourced organizations making significant cybersecurity investments can fail catastrophically when those investments are strategically misdirected. Third, the incident catalyzed unprecedented policy responses, including Executive Order 14028 [14] mandating SBOM requirements and enhanced security standards.

This analysis employs multiple cybersecurity frameworks to systematically examine attack methodology, organizational vulnerabilities, and strategic implications. The report analyzes the attack through multiple frameworks (Section 2); assesses SolarWinds' cybersecurity posture using NIST CSF 2.0 (Section 3); evaluates incident response effectiveness (Section 4); provides strategic recommendations (Section 5); and identifies key lessons learned (Section 6). The analysis draws upon main case documentation [3], technical analyses [15], [2], [5], congressional testimony [4], and foundational frameworks [10], [13], [6], [11], [9].

II. Attack Analysis & Characterization

A. Attack Overview

Between March and June 2020, APT29 compromised SolarWinds' build environment, injecting SUNBURST into legitimately signed Orion updates affecting 18,000 customers [2], [3]. The seven-month detection gap, from March to December 2020, enabled sustained strategic intelligence collection from Treasury, Commerce, State, DHS, and other federal entities [4].

B. Cyber Kill Chain Analysis

The attack demonstrates sophisticated application of the Cyber Kill Chain framework [8] with unprecedented operational security, including a fourteen-month reconnaissance phase before operational deployment.

1) ***Reconnaissance (Oct 2019):*** APT29 conducted a dry run, injecting innocuous code into the Orion build process to verify their compromise successfully propagated into production releases distributed to customers [4]. This validation phase fourteen months before operational deployment demonstrates exceptional patience and operational security.
2) ***Weaponization (Oct 2019 – Mar 2020):*** Following successful validation, APT29 developed SUNSPOT, a stealth implant embedded into SolarWinds' automated build processes that monitored compilations and dynamically injected malicious code during the final compilation stage, after code reviews but before digital signing [1], [4]. Concurrently, the adversary developed SUNBURST, requiring an estimated 1,000+ engineers [5], [3], incorporating custom FNV-1A+XOR obfuscation, hash-based blocklists of 100+ security tools, and 12-14 day dormancy periods [15].
3) ***Delivery (March–June 2020):*** SUNSPOT injected SUNBURST into multiple Orion updates distributed via official channels with valid digital signatures [2]. Approximately 18,000 customers downloaded compromised updates, including nine federal agencies [4].
4) ***Exploitation & Installation:*** SUNBURST executed multi-stage validation: process name verification, AD membership confirmation, domain blocklist checking, and security tool scanning. Detected security services were disabled via Registry modification [15]. Persistence was achieved through legitimate integration into Orion processes, storing configuration in repurposed XML appSettings keys [2].
5) ***Command & Control:*** Two-stage architecture: (1) DNS-based coordination using DGA with *avsvmcloud.com* subdomains encoding victim information; (2) HTTPS-based communication mimicking legitimate Orion telemetry [15], [2].
6) ***Actions on Objectives:*** At high-value targets, APT29 deployed TEARDROP, a memory-only dropper loading Cobalt Strike BEACON, avoiding disk artifacts [2]. The adversary targeted Microsoft Office 365 environments, compromising Treasury and Commerce NTIA email systems for months [3]. Microsoft identified 60 customers where attackers obtained IT administrator credentials through password spray attacks [4].

C. STRIDE Threat Modelling Framework Analysis

STRIDE analysis [7] reveals comprehensive security property violations:

1) ***Spoofing:*** Abuse of legitimate digital signature and SAML token forgery for Azure AD access.
2) ***Tampering:*** Build system injection enabled malicious code insertion without source code changes, exploiting the gap that code signing validates final artifacts, not build process integrity [15]. This represents the most critical violation.
3) ***Repudiation:*** Anti-forensic techniques including memory-only tool execution (TEARDROP), temporary file replacement, and systematic artifact deletion.
4) ***Information Disclosure:*** Multi-month federal agency email monitoring, credential harvesting, and network topology reconnaissance via DGA subdomain encoding [4].
5) ***Denial of Service:*** Registry-based security service disablement and process termination capabilities.
6) ***Elevation of Privilege:*** Execution within trusted `solarwinds.businesslayerhost` process context exploited supply chain trust for privileged access, violating Zero Trust principles requiring continuous verification [11].

D. MITRE ATT&CK Tactics, Techniques, and Procedures (TTP)s

APT29 employed 45+ techniques across 12 tactics [16], [17] including supply chain compromise (T1195.002), execution guardrails (T1480.001), code signing abuse (T1553.002), DGA-based C2 (T1568.002), and steganographic encoding (T1001.002). The custom FNV-1A+XOR obfuscation and multi-stage environmental validation created defensive layers preventing analysis [15], [2].

E. Critical Technical Vulnerabilities Exploited

Four critical technical control failures enabled the SUNBURST campaign's success:

1) ***Build Integrity Verification Absence:*** No cryptographic verification ensured compiled binaries matched source code. APT29 deployed SUNSPOT, targeting build processes universally present across software vendors [4]. Post-breach addition of checks confirms this fundamental control's absence [3].
2) ***Multi-Factor Authentication (MFA) Absence:*** Privileged build accounts lacked MFA, enabling persistent credential-based access [3].
3) ***Network Segmentation Insufficiency:*** Build environments were accessible from corporate networks without adequate isolation, enabling lateral movement.
4) ***Development Environment Monitoring Gaps:*** No Endpoint Detection and Response (EDR) on build servers, no SIEM integration of development environment logs, and no behavioral analytics for privileged accounts [3].

F. Multi-Dimensional Impact

The compromise generated cascading consequences across multiple dimensions:

1) ***Financial Impact:*** Immediate 23% stock price decline, $15M insurance claim, and deployment of 1,200+ employees to incident response [3].
2) ***National Security Impact:*** Sustained adversary access to nine federal agencies' communications systems enabled strategic intelligence collection during the presidential transition period [3], [4].
3) ***Systemic Impact:*** Catalyzed Executive Order 14028 mandating SBOM requirements and Zero Trust architecture [14].
4) ***Reputational Impact:*** Severe damage to SolarWinds' brand reputation necessitating the comprehensive "Secure by Design" program [3].

III. NIST CSF 2.0 Assessment

A. Maturity Evaluation

SolarWinds' pre-breach cybersecurity posture is assessed using NIST CSF 2.0 [6], revealing systematic governance and control failures. The organization operated at Tier 1 (Partial) across most Functions, with critical gaps in supply chain risk management despite significant security investments.

Current Profile: Tier 1 (Partial) - Cybersecurity risk management informal, reactive, and inconsistently implemented.

Target Profile: Tier 3 (Repeatable) - Risk-informed processes, integrated cybersecurity, regularly updated based on threat intelligence.

B. GOVERN Function Assessment

SolarWinds exhibited catastrophic governance failures that cascaded systematically through all other CSF Functions.

1) ***GV.OC (Organizational Context) [Inadequate]:*** SolarWinds classified build systems as "non-production" infrastructure receiving lower security prioritization, a fundamental misunderstanding of the software vendor threat model [10].
2) ***GV.RM (Risk Management Strategy) [Inadequate]:*** Despite "above industry average" security spending [3], investments were strategically misdirected toward perimeter defenses and compliance requirements.
3) ***GV.SC (Cybersecurity Supply Chain Risk Management) [Absent]:*** The most critical governance failure. SolarWinds operated without a formal C-SCRM program per NIST SP 800-161r1, resulting in no SBOM tracking, no supplier risk assessment, and no ongoing supply chain monitoring [10].
4) ***GV.RR, GV.PO & GV.OV [Inadequate]:*** Organizational structure did not provide adequate authority for security

leadership over engineering efficiency. Board-level cybersecurity oversight did not include supply chain risk as a regular agenda item [3].

C. IDENTIFY Function Assessment

1) ***ID.AM (Asset Management) [Inadequate]:*** Build tools and infrastructure not comprehensively inventoried [4].
2) ***ID.RA (Risk Assessment) [Inadequate]:*** Supply chain compromise scenarios not included in threat modeling despite being the primary attack vector for nation-state adversaries.

D. PROTECT Function Assessment

1) ***PR.AA (Identity Management & Access Control) [Inadequate]:*** No MFA enforcement on privileged build accounts [3].
2) ***PR.DS (Data Security) [Critical Gap]:*** No build integrity verification. Compiled releases were not verified against source code [3].
3) ***PR.PS (Platform Security) [Inadequate]:*** Development environment not hardened proportionate to criticality.

E. DETECT Function Assessment

1) ***DE.CM (Continuous Monitoring) [Critical failure]:*** Four systematic monitoring gaps created a blind spot: no EDR on development systems, no SIEM configuration for dev logs, no UEBA, and no Network Traffic Analysis [3]. External discovery after seven months represents the ultimate detection failure mode [13].
2) ***DE.AE (Adverse Event Analysis) [Absent]:*** No behavioural analytics capabilities existed to identify deviations from established baselines [13].

IV. Incident Response Evaluation

A. Organizational Response Dynamics and Decision-Making

Once alerted by FireEye on December 12, 2020, SolarWinds faced unprecedented crisis management challenges [3].

Immediate Recognition and Coordination (December 12-14): Within 24 hours, then-CEO Kevin Thompson mobilized a tiger team of 15-20 senior leaders [3]. Simultaneously, SolarWinds initiated coordination with the FBI, Cybersecurity and Infrastructure Security Agency (CISA), FireEye/Mandiant, and Microsoft. CISA's Emergency Directive 21-01 provided external authority supporting customer recommendations while distributing accountability [4].

Transparency vs. Legal Risk Trade-off: General Counsel Tim Brown articulated the dilemma of disclosure versus future litigation [3]. SolarWinds filed SEC Form 8-K within 48 hours, exceeding legal requirements, reflecting a strategic judgment that reputational damage from perceived non-transparency would exceed litigation costs.

Customer Communication and Technical Response: SolarWinds implemented phased customer outreach, reaching 13,000 potentially affected customers within eight days. Engineering teams distributed hotfixes removing SUNBURST code within 48 hours [3].

Leadership Transition: Concurrent with incident response, the board appointed Sudhakar Ramakrishna as incoming CEO, signaling fundamental transformation rather than merely tactical security improvements [3].

B. Maturity Assessment per NIST SP 800-61r3

Evaluating per NIST SP 800-61r3 [13]:

1) **Preparation (Inadequate):** Detection capabilities catastrophically insufficient; scenario planning did not address supply chain compromise.
2) **Detection & Analysis (Failed):** External discovery after seven months.
3) **Containment, Eradication, & Recovery (Effective):** Rapid containment, thorough eradication with complete rebuild, comprehensive recovery.
4) **Post-Incident Activity (Exemplary):** Organizational learning through systematic gap remediation, public knowledge sharing, industry collaboration.

Overall, strong response execution was overshadowed by catastrophic detection failures [11].

V. Strategic Recommendations

Priority 1: Implement Comprehensive C-SCRM Program. Establish formal programs per NIST SP 800-161r1 [10]: maintain comprehensive SBOM, conduct supplier risk assessments, establish contractual security requirements, and implement continuous supply chain monitoring.

Priority 2: Adopt Zero Trust Architecture. Implement Zero Trust per NIST SP 800-207 [11]: network micro-segmentation preventing lateral movement, universal MFA with hardware tokens, least privilege access, and comprehensive device trust verification.

Priority 3: Build Integrity & Comprehensive Detection. Ensure compiled artifacts match source code through reproducible builds from multiple independent pipelines with cryptographic verification. Deploy monitoring across ALL environments including universal EDR, SIEM integration of development logs, and UEBA for privileged accounts [12].

Priority 4: Elevate Governance & Foster Security Culture. Establish board-level oversight with cybersecurity expertise, ensuring supply chain risks are a regular agenda item. Foster a security-first culture through regular training and security champions programs.

A. Implementation Roadmap

Immediate (0-3 months): MFA enforcement, EDR deployment to development systems, emergency C-SCRM assessment, board briefing.

Short-term (3-6 months): SBOM implementation, build integrity verification, network micro-segmentation, UEBA deployment.

Medium-term (6-12 months): Complete Zero Trust architecture, comprehensive supplier assessments, security culture programs.

Long-term (12+ months): Continuous improvement through threat intelligence integration, regular exercises, security maturity progression.

VI. Impact on the Cybersecurity Community

The SUNBURST campaign's unprecedented scale and sophistication profoundly impacted the cybersecurity community, catalyzing a paradigm shift in how software supply chain security is perceived and addressed. Key impacts include:

1) ***Redefine Critical Assets Through Impact Analysis:*** Asset criticality derives from potential downstream cascade effects. Development infrastructure represents tier-0 criticality regardless of whether it processes sensitive customer data [10].
2) ***Mature Detection Capabilities Urgently:*** The seven-month gap demonstrates prevention-only approaches fail. Organizations require behavioral analytics, UEBA, and continuous threat hunting across ALL environments, abandoning assumptions that systems are "too internal" to monitor [13].
3) ***Threat Intelligence Must Drive Architecture:*** Security investments must explicitly incorporate APT threat actor capabilities into threat models, recognizing that adversaries like APT29 conduct multi-year reconnaissance and target supply chains systematically [16].
4) ***Culture Change Enables Technical Controls:*** Security awareness must extend beyond phishing to emphasize supply chain risks and development security [10]. Security must become an enterprise-wide shared responsibility [6].
5) ***Regulatory Evolution and Collective Defense:*** SUNBURST catalyzed Executive Order 14028 [14]. The cybersecurity community must evolve from competitive secrecy toward collaborative defense.
6) ***From Compliance to Resilience:*** Compliance frameworks provide baselines but are insufficient against sophisticated adversaries. Resilience requires accepting that breaches are inevitable and designing for graceful degradation [13].

VII. Conclusion

The SolarWinds SUNBURST supply chain compromise exposes critical vulnerabilities in how organizations defend against modern threats. This multi-framework analysis reveals the incident resulted from systematic governance, strategy, and execution failures, not sophisticated zero-day exploits. The complete absence of a C-SCRM program created cascading vulnerabilities; investments were misdirected toward perimeter defenses rather than protecting development infrastructure [3].

Three critical control failures enabled the attack: (1) no build integrity verification allowing undetected code injection; (2) no MFA enabling persistent credential access; and (3) insufficient development monitoring resulting in a seven-month detection gap.

Beyond financial consequences, the incident catalyzed fundamental policy transformations, such as Executive Order 14028 [14], demonstrating that supply chain compromise bypasses perimeter defenses and implicit trust relationships constitute exploitable vulnerabilities. Organizations must protect development infrastructure as tier-0 critical assets, implement comprehensive C-SCRM programs [10], adopt Zero Trust Architecture [11], extend detection capabilities to all environments [13], and elevate cybersecurity governance to board-level strategic oversight [6].

Acknowledgment

The author would like to express their gratitude to Dr. Umar Ruhi for his guidance and insights throughout his series of Cyber Security Systems & Strategies sessions at the University of Ottawa. This case analysis was heavily informed by the theoretical frameworks discussed in those sessions, which provided a robust lens for examining the systemic failures and responses during the SolarWinds Sunburst incident.

List of Acronyms

APT	Advanced Persistent Threat 1–3, 5
CISA	Cybersecurity and Infrastructure Security Agency 4, 5
CSF	Cybersecurity Framework 1–3, 5
EDR	Endpoint Detection and Response 3–5
MFA	Multi-Factor Authentication 3–5
NIST	National Institute of Standards and Technology 1–5
TTP	Tactics, Techniques, and Procedures 3, 5
UEBA	User and Entity Behavior Analytics 1, 4, 5

References

[1] CrowdStrike, "Sunspot: An implant in the build process," CrowdStrike Intelligence, Tech. Rep., 2021.

[2] FireEye Mandiant, "Highly evasive attacker leverages SolarWinds supply chain to compromise multiple global victims with SUNBURST backdoor," Mandiant, Threat Intelligence Report, December 2020. [Online]. Available: https://cloud.google.com/blog/topics/threat-intelligence/evasive-attacker-leverages-solarwinds-supply-chain-compromises-with-sunburst-backdoor

[3] F. Nagle, G. A. Riedl, W. R. Kerr, and D. Lane, "SolarWinds confronts SUNBURST (a)," in *Harvard Business School Case Collection*. Harvard Business School, 2023, no. 9-723-357, pp. 1–20, rev. September 11, 2023.

[4] United States Senate Select Committee on Intelligence, "Open hearing: Hack of U.S. networks by a foreign adversary," Hearing Transcript S. Hrg. 117-79, February 2021. [Online]. Available: https://www.intelligence.senate.gov/hearings/open-hearing-hack-us-networks-foreign-adversary

[5] Microsoft Threat Intelligence, "Analyzing solorigate, the compromised DLL file that started a sophisticated cyberattack, and how Microsoft Defender helps protect customers," Microsoft Corporation, Security Blog, December 2020. [Online]. Available: https://www.microsoft.com/en-us/security/blog/2020/12/18/analyzing-solorigate-the-compromised-dll-file-that-started-a-sophisticated-cyberattack-and-how-microsoft-defender-helps-protect/

[6] C. Pascoe *et al.*, "The nist cybersecurity framework (csf) 2.0," National Institute of Standards and Technology, Tech. Rep. CSWP 29, 2024.

[7] L. Kohnfelder and P. Garg, "The threats to our products," *Microsoft Interface*, 1999.

[8] E. M. Hutchins, M. J. Cloppert, and R. M. Amin, "Intelligence-driven computer network defense informed by analysis of adversary campaigns and intrusion kill chains," *Leading Issues in Information Warfare & Security Research*, vol. 1, no. 1, p. 80, 2011.

[9] B. E. Strom *et al.*, "Mitre att&ck: Design and philosophy," The MITRE Corporation, Tech. Rep., 2018.

[10] J. Boyens, A. Smith, N. Bartol, K. Winkler, A. Holbrook, and M. Fallon, "Cybersecurity supply chain risk management practices for systems and organizations," National Institute of Standards and Technology, NIST Special Publication 800-161r1-upd1, 2024. [Online]. Available: https://doi.org/10.6028/NIST.SP.800-161r1-upd1

[11] S. Rose, O. Borchert, S. Mitchell, and S. Connelly, "Zero trust architecture," National Institute of Standards and Technology, NIST Special Publication 800-207, August 2020. [Online]. Available: https://doi.org/10.6028/NIST.SP.800-207

[12] A. Litan, "Market guide for user and entity behavior analytics," Gartner, Tech. Rep., 2015.

[13] A. Nelson, S. Rekhi, M. Souppaya, and K. Scarfone, "Incident response recommendations and considerations for cybersecurity risk management," National Institute of Standards and Technology, NIST Special Publication 800-61r3, April 2025. [Online]. Available: https://doi.org/10.6028/NIST.SP.800-61r3

[14] Executive Office of the President, "Executive order 14028: Improving the nation's cybersecurity," Federal Register, 2021.

[15] S. Eckels, J. Smith, and W. Ballenthin, "SUNBURST additional technical details," Mandiant, Technical Analysis, December 2020. [Online]. Available: https://cloud.google.com/blog/topics/threat-intelligence/sunburst-additional-technical-details

[16] The MITRE Corporation, "Apt29 - enterprise groups," https://attack.mitre.org/groups/G0016/, 2025.

[17] ——, "Solarwinds compromise - enterprise campaigns," https://attack.mitre.org/campaigns/C0024/, 2025.

Appendix A
STRIDE Matrix Table

#	**Category**	Property	Attack Element	Control Failure Exploited	Evidence
1	**Spoofing**	Authentication	Legitimate digital signature abuse; SAML token forgery	Code signing validated artifacts, not build integrity	Valid signatures on malicious updates [2]
2	**Tampering**	Integrity	SUNSPOT injected code during compilation after code reviews	No build integrity verification (PR.DS-06)	"More portable than just at SolarWinds" [4]
3	**Repudiation**	Non-repudiation	Memory-only execution; file replacement; artifact deletion	No dev environment logging (DE.CM-01)	Anti-forensic techniques prevented attribution [2]
4	**Info Disclosure**	Confidentiality	9 federal agencies' email monitoring; credential harvesting	7-month detection gap (DE.CM-01, DE.AE-02)	Treasury, Commerce emails compromised [3]
5	**Denial of Service**	Availability	Registry-based security tool disablement	No behavioral analytics (DE.AE-02)	100+ security tools blocklisted [15]
6	**Elevation of Privilege**	Authorization	Execution via trusted process	Zero Trust principles violated [11]	Supply chain trust exploitation [2]

Appendix B
NIST CSF 2.0 Critical Gap Analysis

#	CSF ID	Description	Current	Current Gaps	Target	Current Artifacts and Evidence
1	**GV.OC-04**	Critical assets identified	**Tier 1**	Build systems classified "non-production" despite tier-0 criticality	**Tier 3**	Organizational context misunderstood software vendor threat model [10]
2	**GV.RM-03**	Risk management approach	**Tier 1**	Compliance-driven vs threat-informed; perimeter defense prioritized	**Tier 3**	"Above industry average" spending strategically misdirected [3]
3	**GV.RM-06**	Supplier risk management	**Tier 0**	No supplier risk assessments, no contractual security requirements	**Tier 3**	Complete absence enabled supply chain blind spot [10]
4	**GV.SC-01**	C-SCRM policy established	**Tier 0**	No formal C-SCRM program; dev. infra. not recognized as supply chain risk	**Tier 3**	Absence [4]; Post-breach implementation [3]
5	**GV.SC-02**	C-SCRM strategy/plan	**Tier 0**	No C-SCRM strategy, implementation plan, SBOM, or monitoring	**Tier 3**	Root cause governance failure [10]
6	**ID.AM-02**	Software inventory	**Tier 1**	Build tools/infrastructure not comprehensively inventoried	**Tier 3**	Post-breach uncertainty about exploited components [4]
7	**ID.AM-04**	Supplier service inventories	**Tier 0**	No SBOM for development tools or dependencies	**Tier 3**	Complete absence of software composition tracking [10]
8	**ID.AM-05**	Asset prioritization	**Tier 1**	Build systems deprioritized based on "non-production" label	**Tier 3**	Criticality assessment failed to account for cascade impact [10]
9	**ID.RA-03**	Threat identification	**Tier 1**	Supply chain compromise not in threat model	**Tier 3**	Nation-state supply chain targeting systematically underestimated [3]
10	**ID.RA-10**	Supplier assessment	**Tier 0**	No critical supplier identification or assessment	**Tier 3**	No vendor security assessments conducted pre-breach [10]
11	**PR.AA-03**	Authentication	**Tier 1**	No MFA on privileged build accounts	**Tier 3**	"Organization-wide MFA enforcement" added post-breach [3]
12	**PR.DS-06**	Integrity checking mechanisms	**Tier 0**	No build integrity verification; binaries not verified	**Tier 3**	"Checks compiled releases match source" added [3]
13	**PR.PS-06**	Secure development	**Tier 0**	Development environments not hardened proportionate to criticality	**Tier 3**	"Threat protection...critical focus on dev environments" added [3]
14	**DE.CM-01**	Networks monitored	**Tier 0**	No EDR on build servers; dev excluded from monitoring	**Tier 3**	7-month detection gap; external discovery [13]
15	**DE.CM-03**	Personnel monitoring	**Tier 0**	No UEBA detecting anomalous privileged account activity	**Tier 3**	Behavioural analytics absent; baseline deviations not detected [3]
16	**DE.AE-02**	Event analysis	**Tier 0**	No behavioral analytics for build process anomalies	**Tier 3**	Seven-month detection gap, ultimate failure mode [13]

APPENDIX C
MITRE TTP MAPPING WITH ENTERPRISE ATT&CK V18

Note: Due to the scale of the MITRE ATT&CK matrix, a high-resolution, interactive SVG version of this mapping is hosted externally. You can view the full vector graphic at: https://anirban.ca/solarwinds-confronts-sunburst/mitre-attack.svg

https://mitre-attack.github.io/attack-navigator/#layerURL=https://anirban.ca/solarwinds-confronts-sunburst/mitre-layer.json

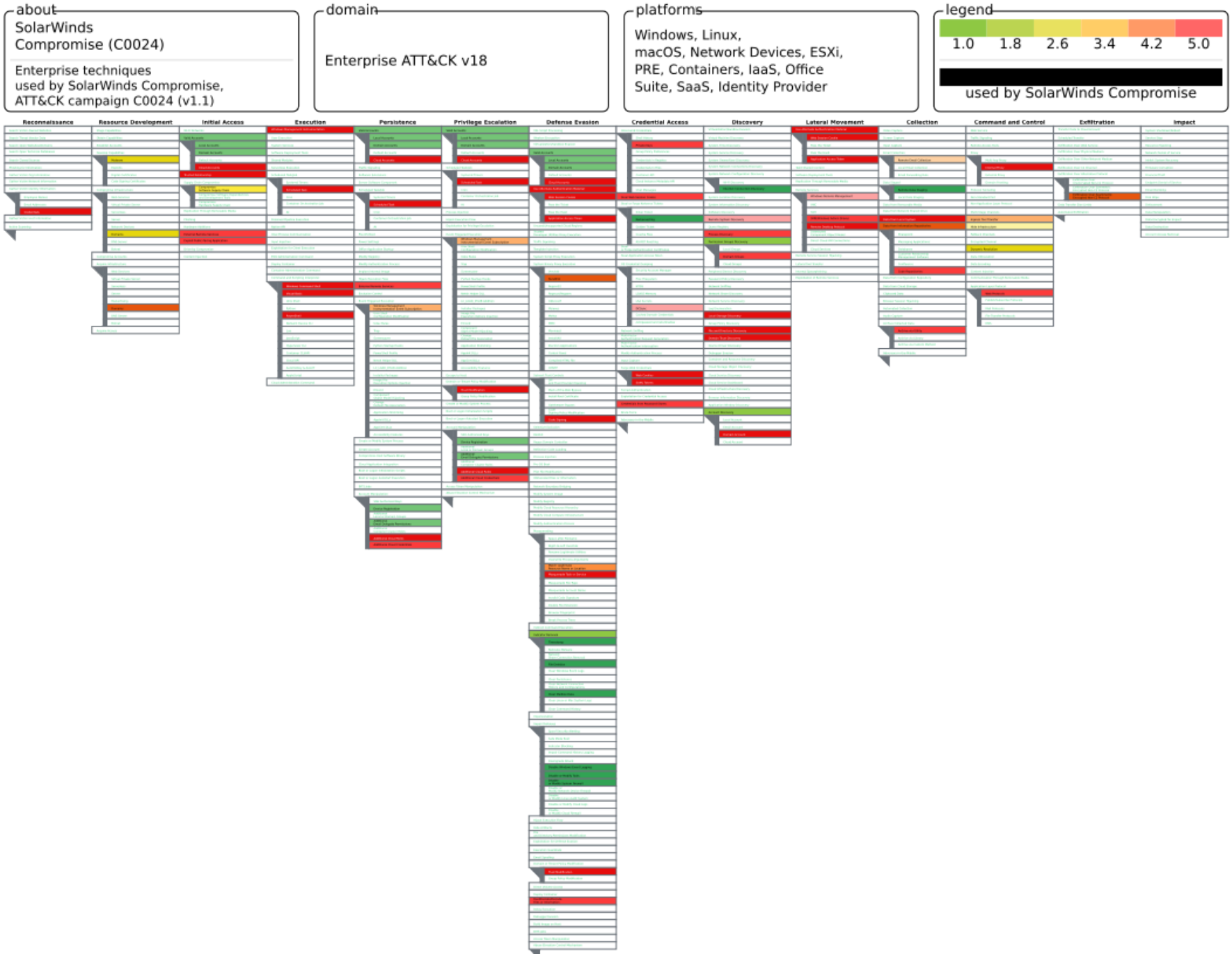

Fig. 1. Static MITRE ATT&CK Framework Mapping for the Sunburst Campaign