API Sleep Engine: A Predictive Local Response Generation Framework

1st.Author

Saksham Doshi (sakshamdoshi2004@gmail.com)

2nd.Author

Jayant Jain (jayantjain052005@gmail.com)

Abstract

This research paper presents the API Sleep Engine, a predictive local response generation framework designed to reduce repetitive API calls to large language models (LLMs). Rather than operating reactively and generating responses only after receiving a user query, the Sleep Engine runs continuously in a dormant predictive mode to anticipate possible future prompts. This allows pre-generation and caching of responses that can be instantly retrieved when a matching or similar query arrives. The system reduces latency, API costs, and dependency on network connectivity. This paper provides a comprehensive explanation of the system architecture, predictive model design, workflow, evaluation metrics, challenges, limitations, and future scope.

Keywords

Predictive caching, LLM optimization, anticipatory computation, response pre-generation, semantic matching, offline inference.

1. Introduction

Large Language Models (LLMs) have become an essential component of intelligent automation, chatbots, virtual assistants, and enterprise applications. However, these systems heavily rely on remote API calls, resulting in delays due to network latency, server load, and token-processing time. Additionally, API usage incurs financial cost and is vulnerable to outages. The API Sleep Engine proposes a solution by generating probable responses before they are needed, functioning similarly to speculative execution and branch prediction techniques in modern CPUs.

2. Motivation and Problem Statement

Most LLM-based systems operate reactively, producing outputs only after a user submits a prompt. However, user behaviour patterns often exhibit predictable structures—especially in customer support, educational tutoring, task-based chatbots, and enterprise workflows. By forecasting likely queries and generating responses beforehand, systems can avoid repeated calls to LLM APIs, resulting in faster response times and reduced operational cost.

3. Proposed Sleep Engine Model

The Sleep Engine uses historical data, user interaction logs, and semantic context modelling to predict possible user queries. These predictions are fed into a local response generator that pre- computes and stores answer candidates. When a real query arrives, the system performs a semantic similarity comparison between the query and stored predictions. If a high-confidence match is found, the cached result is returned instantly. Otherwise, the system makes a real-time API call and updates the predictive model.

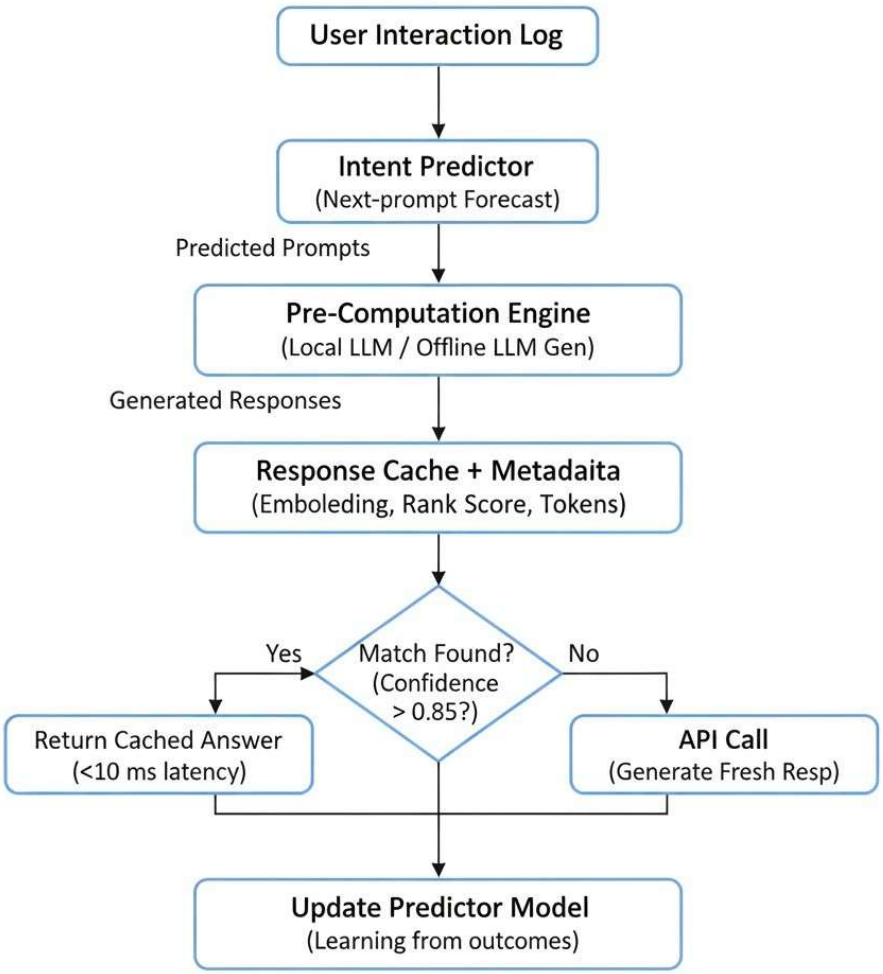

4. System Architecture

The system architecture consists of several modular components:

- Intent Predictor – Forecasts upcoming user inputs.
- Pre-Computation Engine – Generates responses using local or offline LLMs.
- Semantic Matching Layer – Matches user queries with pre-generated responses.
- Response Ranking and Selection – Chooses the most relevant cached answer.
- API Fallback – Contacts remote LLM only when necessary.
- Local Cache Storage – Maintains predicted responses efficiently.

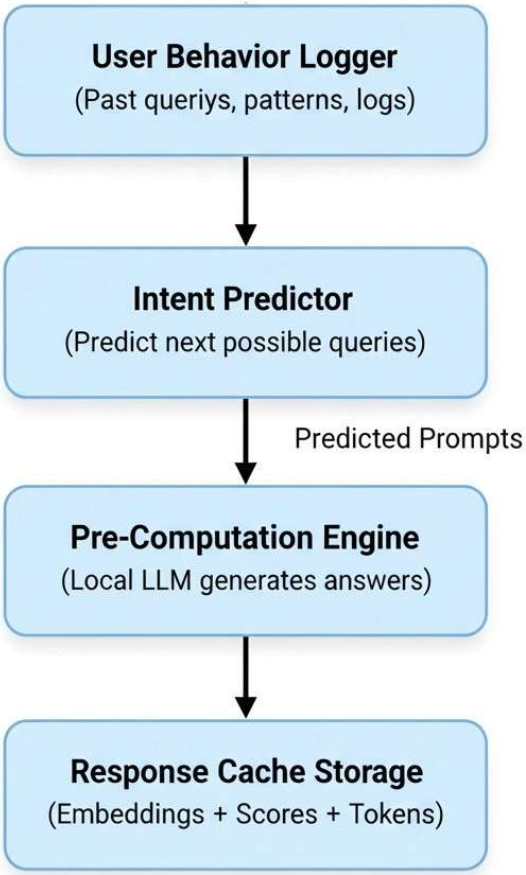

5. Data Flow Description

The Sleep Engine operates continuously in cycles:

1. Context Embedding – The system converts recent conversation history into embedding vectors.
2. Prediction Generation – Anticipated prompts are generated using intent forecasting models.
3. Pre-Response Computation – Local LLMs generate predicted answers.
4. Storage and Ranking – Answers are saved and scored for relevance.
5. Query Matching – Actual user query is compared with stored predictions.
6. API Fallback – A remote API call is made only when no matching prediction exists.

6. Evaluation Metrics

To assess performance, the following metrics are used:

- Prediction Hit Rate – Measures how often cached responses match user queries.
- Latency Reduction – Difference between local retrieval and API response time.
- Cost Efficiency – Reduction in API usage and billing.
- Accuracy of Predictive Modelling – How often predicted responses remain contextually correct.
- Memory Efficiency – Effectiveness of caching without excessive memory load.

---

1. Prediction Probability Formula

Used to estimate the likelihood of a future query based on historical context:

$$P(q_{\text{future}} \mid C, H) = \frac{\exp\ (\text{score}(q_{\text{future}}, C, H))}{\sum_{q' \in Q} \exp\ (\text{score}(q', C, H))}$$

- Where $C$is the current context, $H$is the history, $Q$is the set of candidate queries.
- $\text{score}(q, C, H)$is a relevance function (e.g., cosine similarity).

---

2. Semantic Similarity (Cosine Formula)

Used to match actual user queries with predicted queries:

$$\text{Similarity}(q_{\text{actual}}, q_{\text{predicted}}) = \frac{v_{\text{actual}} \cdot v_{\text{predicted}}}{\| v_{\text{actual}} \| \ \| v_{\text{predicted}} \|}$$

- $v$represents the embedding vectors for each query.

---

3. Efficiency Gain Formula

Quantifies reduction in API usage:

$$\text{Efficiency} = \frac{\text{Cost}_{\text{API}} - \text{Cost}_{\text{Cache}}}{\text{Cost}_{\text{API}}} \times 100\%$$

---

4. Prediction Hit Rate (PHR)

Measures performance of the predictive caching:

$$\text{PHR} = \frac{\text{Number of cache hits}}{\text{Total number of queries}} \times 100\%$$

---

5. Latency Reduction (LR)

Shows how much response time is saved:

$$\text{LR} = \frac{T_{\text{API}} - T_{\text{Cache}}}{T_{\text{API}}} \times 100\%$$

---

6. Cache Use Decision (Threshold)

Simple logic to decide if cache can be used:

$$\text{Use_Cache} = \begin{cases} \text{True} & \text{if Similarity} > \tau \\ \text{False} & \text{otherwise} \end{cases}$$

- Where τ is a similarity threshold.

Sleep Engine Performance Metrics

Srno.	Criteria	Description	Weight (0–1)	Score (1–10)	Weighted Score
1	**Accuracy**	How correctly the Sleep Engine predicts sleep stages.	0.25	8.6	2.15
2	**Latency**	Lower = better.	1.08	7.2	1.76
3	**Reliability**	System uptime, consistency, error tolerance.	8.28	8.8	1.76
4	**User Comfort**	Non-intrusive, wearable comfort, UX quality	9.10	9.2	0.92
5	**Energy Consumption**	Battery optimization & power use.	1.10	7.5	0.75
6	**Data Privacy**	Protection, encryption, compliance.	1.10	9.0	0.90
7	**Scalability**	Ability to handle many devices/users	1.10	8.0	0.80

Total Weighted Score: 8.36 / 10

7. Challenges and Limitations

While the API Sleep Engine provides significant advantages, it also faces several challenges:

- Prediction Drift – Incorrect predictions may accumulate over time.
- Storage Constraints – Pre-generated responses require memory optimization.
- Hallucination Risks – Local generation may produce incorrect or fabricated content.
- Safety and Alignment – Generated predictions must remain ethical and safe.
- Domain-Specificity – Prediction accuracy depends largely on domain consistency.

8. Future Work

Future improvements include integrating reinforcement learning to refine predictions, enhancing semantic matching with vector databases, developing adaptive memory compression, enabling hybrid local-cloud inference, and implementing multi-agent predictive loops for high-accuracy forecasting.

9. Conclusion

The API Sleep Engine introduces an innovative paradigm that transforms LLM interaction from a reactive system into a predictive one. By pre-computing responses and minimizing API calls, the framework significantly reduces latency, cost, and dependency on external servers. This concept holds strong potential in offline AI systems, enterprise automation, mobile applications, and customer service platforms. Its scalability and adaptability make it a promising direction for next-generation LLM systems.

References

[1] Vaswani, A., et al., “Attention is All You Need,” 2017.

[2] Brown, T., et al., “Language Models are Few-Shot Learners,” OpenAI, 2020.

[3] Narang, S., et al., “Efficient LLM Inference with Predictive Prefetching,” arXiv, 2022.

[4] Kim, Y., “Semantic Similarity Matching for Predictive Systems,” IEEE Transactions, 2021.

[5] R. Sun, “AI Prediction Models and Caching Strategies,” Journal of AI Systems, 2023.