G H RAISONI UNIVERSITY, AMRAVATI

DEPARTMENT OF COMPUTER SCIENCE & ENGINEERING

B.Tech CSE, Sem: VIIIth

Major Project

"CIVICARE-AI POWERED PLATFORM FOR CITIZEN COMPLAINTS & INFRASTRUCTURE MAINTAINANCE"

Name of the Student's: 1. Mrunal Dafale 2. Jayesh Sathawane 3. Ashlesha Andhare 4. Pragati Adkane 5. Atharva Potpose 6. Aastha Babde

Name of the Guide: Ms. Trupti Kantale

Session: 2025-26

Introduction: Sometimes in many cities, telling officials about problems from the neighbourhood is slow thing and following up can be quite difficult. Usually, most individuals never even understand what happened after their report is sent. CiviCare is providing a new change for this. It gives a much easier and trustworthy way for the people, making it possible to report issues just by sending photos in real time. The systems use AI to verify if the trouble is real and tries to mark location, giving proof the report actually exists. Complaints are moved directly to relevant department and now there is no need for a person between. Besides this it also helps citizens stay informed about what is happening to their complaints, so nobody is left not knowing if the problem was solved. It cuts down on duplicate or fake reports meaning officials can focus mainly on real issues there. The platform sorts troubles like water, power and cleaning into a category in automatic way, giving fast delivery of every complaint to proper office. This approach makes things faster for residents including the workers of government and makes everything work better overall.

Objectives:

- Make one simple platform which let people report or control the public infrastructure problems so confusion is not there.
- Using an AI-based image study to observe seriousness of problems and set the right order for them.
- Guarantee the transparency with users so they can follow their complaints live and get information quickly.
- Enhance efficiency and help decisions from authorities through better workflows and the data which gives more insights.

Problem Statement:

- Traditional public infrastructure maintenance systems are mostly manual, reactive, and lack transparency. Complaints related to electricity, water supply and sanitation are often delayed, poorly tracked, and efficiently managed. There is no centralized and intelligent system that integrates complaint registration, issue analysis, and maintenance execution.

Workflow:

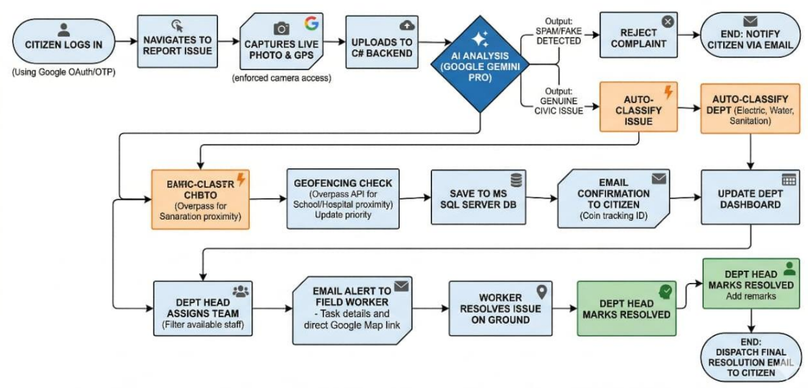

Strength & Limitation:

- AI-powered checking and routing (Gemini and GPS) helps to keep only real complaints, but it totally relies on other APIs.
- Fewer false complaints and also less manual effort although it wants nonstop internet always.
- Speedy processing with a live tracking makes things more open, but offline is not workable.

Result & Conclusions:

- Fake complaints are removed by system, accurate information is kept, which is making the whole complaint platform more trustworthy.
- Complaint handling gets faster, from taking many hours to only seconds, and also better with automation and an intelligent routing.
- CiviCare brings real-time monitoring, improves trust of people and makes smart governance easier thanks to the automated and AI workflow.

Methodology:

- The CiviCare system has been made by using an Agile principle, which quickly focuses for comfortable user experience and a powerful backend system. Whenever anyone sends in complaint, CiviCare gets a live image using camera in their phone, as well as takes the exact GPS positioning information. This helps that every complaint is real by location and is not made up. The main server then does several checks and it also puts a digital watermark showing time and GPS, so no one can change the image.

- Built a website that works smartly using image taking in real time with GPS proof.
- Backend (.NET) does the work for double-checking and for saving complaint details securely.
- It checks photos with AI to search for made-up or not useful complaints.
- CiviCare sorts and sends all different reports to proper divisions.
- With Natural language processing (NLP) it tries to help the sorting be better for every complaint.
- Only correct users can get to information following privacy and protected rules.
- Finds if the main places are around, such as schools or hospitals so quick action for emergency places.

Result:

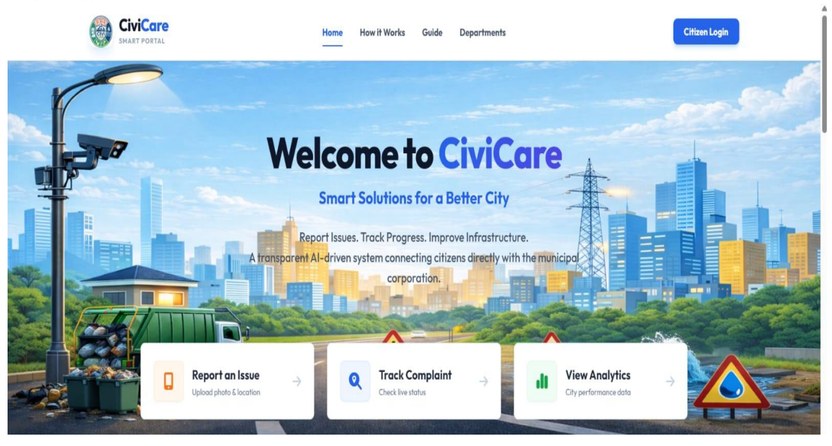

References (Base Paper):

- Parsai et al., "Jan Suvidha – The Civic Complaint Registering System," International Journal of Advanced Research in Science, Communication and Technology (IJARSCT), 2025.

Paper Publications:

- **Published in:** International Journal for Research in Applied Science & Engineering Technology
- **DOI:** https://doi.org/10.22214/ijraset.2026.79108
- **Title:** CIVICARE-AI POWERED PLATFORM FOR CITIZEN COMPLAINTS & INFRASTRUCTURE MAINTAINENCE
- **Authors:** Mrunal Dafale, Jayesh Sathawane, Ashlesha Andhare, Pragati Adkane, Aastha Babde, Atharva Potpose, Trupti kantale

Student Signature:

Guide Signature: