Kolkoi V2 - Role Lifecycle Flow

Visual Representation

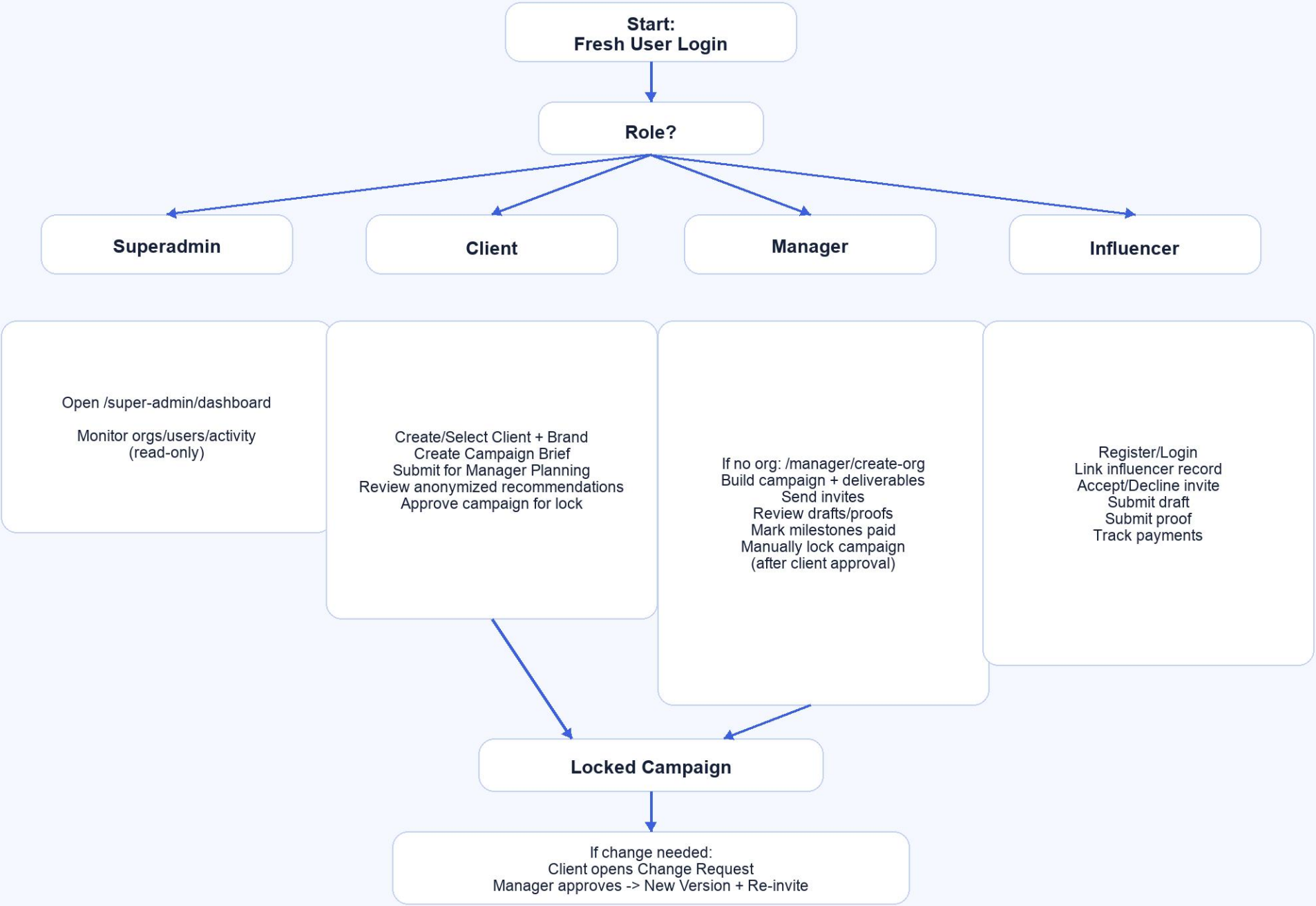

Kolkoi V2 - First-Time Setup Checklist Flow

1) Environment Setup

Add .env.local
NEXT_PUBLIC_SUPABASE_URL
NEXT_PUBLIC_SUPABASE_ANON_KEY
SUPABASE_SERVICE_ROLE_KEY

2) Database Setup

Run migrations (supabase db push)
Apply RLS hotfix if needed
Seed sample data (optional)

3) Bootstrap Roles

Set user_profiles roles
Insert superadmin in platform_admins
Prepare role test logins

4) App Startup

npm install
npm run dev
Open /login

5) Manager Validation

Create org
Create campaign/deliverables
Invite influencer

6) Influencer Validation

Link code
Accept invite
Submit draft + proof

7) Manager Ops Validation

Approve/revise draft
Verify/reject proof
Mark payment paid + reference no.

8) Client Validation

View anonymized recommendations
Approve campaign
Manager lock
Change request versioning

9) Superadmin Validation

Open /super-admin/dashboard
Verify read-only monitoring + exports

10) Go-Live

Set Vercel env vars
Validate Supabase keys
Smoke test production URL