AMELIA

IPsoft's Cognitive Agent

Amelia 5.2.8 Release Notes

(Document version 1.6)

This AMELIA® documentation is copyright © 2022 IPsoft Inc and its affiliated companies. All rights reserved.

This document is considered the confidential information of IPsoft and its affiliates. Disclosure to other parties is prohibited unless agreed to in a license or confidentiality agreement

Trademarks, including IPsoft®, AMELIA®, and the IPsoft and AMELIA logos, are the intellectual property of IPsoft Incorporated and its affiliated companies. Any other marks or intellectual property remain the property of their respective licensors or owners.

Table of Contents

1. OVERVIEW 3
1.1 HIGHLIGHTS BY RELEASE 3
1.1.1 RELEASE 5.2.1 3
1.1.2 RELEASE 5.2.2 3
1.1.3 RELEASE 5.2.3 3
1.1.4 RELEASE 5.2.4 4
1.1.5 RELEASE 5.2.5 4
1.1.6 RELEASE 5.2.6 4
1.1.7 RELEASE 5.2.7 4
1.1.8 RELEASE 5.2.8 4
2. LIST OF ALL CHANGES 5
2.1 RELEASE 5.2.1 5
2.1.1 BUG FIXES (5.2.1) 5
2.1.2 NEW FEATURES (5.2.1) 5
2.2 RELEASE 5.2.2 6
2.2.1 BUG FIXES (5.2.2) 6
2.2.2 NEW FEATURES (5.2.2) 6
2.3 RELEASE 5.2.3 6
2.3.1 BUG FIXES (5.2.3) 6
2.3.2 NEW FEATURES (5.2.3) 9
2.4 RELEASE 5.2.4 10
2.4.1 BUG FIXES (5.2.4) 10
2.4.2 NEW FEATURES (5.2.4) 10
2.5 RELEASE 5.2.5 11
2.5.1 BUG FIXES (5.2.5) 11
2.5.2 NEW FEATURES (5.2.5) 12
2.6 RELEASE 5.2.6 12
2.6.1 BUG FIXES (5.2.6) 12
2.6.2 NEW FEATURES (5.2.6) 13
2.7 RELEASE 5.2.7 13
2.7.1 BUG FIXES (5.2.7) 13
2.7.2 NEW FEATURES (5.2.7) 14
2.8 RELEASE 5.2.8 15
2.8.1 BUG FIXES (5.2.8) 15
2.8.2 NEW FEATURES (5.2.8) 15
3. COMPONENT VERSIONS 17
4. AMELIA 5.X.X SYSTEM ARCHITECTURE 19
5. GLOSSARY 20

Figures

Figure 1. Amelia 5.x.x System Architecture 19

Tables

Table 1. Component Software Versions 17
Table 2. Gateway Versions 17
Table 3. Amelia Integration Framework (AIF) Versions 18
Table 4. Glossary of Terms 20

Document History

Author	Version	Date	Comments	Final Approval?
IPsoft Research & Development	1.0	May 16, 2022	Added bug fixes and new functionality for 5.2.1	Yes
IPsoft Research & Development	1.1	May 24, 2022	Added bug fixes and new functionality for 5.2.2	Yes
IPsoft Research & Development	1.2	June 24, 2022	Added bug fixes and new functionality for 5.2.3	Yes
IPsoft Research & Development	1.3	July 11, 2022	Added bug fixes and new functionality for 5.2.4	Yes
IPsoft Research & Development	1.4	August 30, 2022	Added bug fixes and new functionality for 5.2.5, 5.2.6	Yes
IPsoft Research & Development	1.5	September 22, 2022	Added bug fixes and new functionality for 5.2.6, 5.2.7	Yes
IPsoft Research & Development	1.6	October 13, 2022	Added bug fixes and new functionality for 5.2.8	Yes

1. Overview

This document briefly lists significant changes to Amelia as a result of 5.2.x version releases. A detailed list of all new features and bug fixes are listed in the next section of this document.

1.1 HIGHLIGHTS BY RELEASE

The What's New page for the online documentation for this release links to descriptions of these highlighted tickets.

1.1.1 Release 5.2.1

CORE BPN

- Design Digital Employee Builder DEB+ and Conversational View (AM5-88)

CORE AGENT VIEW

- Design Agent View Next Generation Features (AM5-1005)

1.1.2 Release 5.2.2

DIGITAL EMPLOYEE BUILDER (DEB)

- Keep block property panels open when working with multiple flows (AM5-1283)
- User should be able to delete and abort import jobs (AM5-2187)

1.1.3 Release 5.2.3

CORE OTHER

- Disable auto translate for languages not listed in domain Allowed Translation Languages setting (AM5-2596)

CORE UI

- Add source integration ID to the Zendesk Sunshine Chat gateway Admin UI configuration (AM5-2554)

DEB

- Add code formatting and syntax check in full screen editor (AM5-2356)

1.1.4 Release 5.2.4

CORE AGENT VIEW

- Allow admin to set default options for Agent Console (AM5-2482)

DIGITAL EMPLOYEE BUILDER (DEB)

- Allow using variables in the Call Intent flow (AM5-2735)
- Mark and validate required fields for dynamic buttons (AM5-2736)

1.1.5 Release 5.2.5

CORE ADMIN UI

- Display Conversation ID with Task ID in the Tasks workspace (AM5-699)
- Add an option to make the default escalation message optional for the Email Gateway (AM5-2693)

CORE FRAMEWORK

- Add Kerberos authentication support with MySQL databases (AM5-3074)

CORE UI

- Add Genesys Cloud Chat Gateway to the admin UI configuration (AM5-2722)

DIGITAL EMPLOYEE BUILDER (DEB)

- Display response pools from whole domain hierarchy (AM5-2546)

1.1.6 Release 5.2.6

CORE ADMIN UI

- Add UI element in Digital Employee Builder (DEB) for Log Automaton Execution Notification (AM5-3317)

CORE AGENT VIEW

- Restore the closed conversations tab (AM5-3161)
- Filter Active area in Agent View to show only chats the user has picked up (AM5-3183)

1.1.7 Release 5.2.7

There were no significant changes in this release. See Section 2 for the full list of changes.

1.1.8 Release 5.2.8

CORE BPN

- Resume dialog act is not available as a responder for Ask task (AM5-3640)

2. List of All Changes

This section provides a detailed list of all new features and bug fixes.

2.1 RELEASE 5.2.1

2.1.1 Bug Fixes (5.2.1)

CORE ADMIN UI

- DEB: Next generation Amelia admin UI breaks due to caching issue (AM5-2033)

CORE ORCHESTRATOR

- Orchestrator: Automata integration garbles Japanese characters (AM5-2088)
- Integration Service: Automata integration garbles Japanese characters (AM5-2182)

DIGITAL EMPLOYEE BUILDER (DEB)

- Next generation Amelia admin UI doesn't take primary color from theme customization (AM5-1990)
- Next generation Amelia admin UI missing favicon (AM5-2006)
- Check edge matching and create any empty edges as default edges (AM5-2063)
- Process flow validation error should update Errors and Warnings block (AM5-2193)

2.1.2 New Features (5.2.1)

CORE ADMIN UI

- Add additional Salesforce gateway escalation properties (AM5-2148)

CORE BPN

- DEB: Add the ability to select existing intents (AM5-1671)

DIGITAL EMPLOYEE BUILDER (DEB)

- Design Digital Employee Builder DEB+ and Conversational View (AM5-88)
- Add the ability to view com.google.common.collect.SingletonImmutableList in Debug (AM5-2138)
- Add the ability to navigate to disconnected node upon error (AM5-2172)
- Add the ability to navigate to empty block upon error (AM5-2173)

2.2 RELEASE 5.2.2

2.2.1 Bug Fixes (5.2.2)

CORE ADMIN UI

- Script Editor dark mode font colors don't display with light colors (AM5-2151)
- White screen and error handling when deleting a flow while logged out (AM5-2200)

CORE AGENT VIEW

- Messages repeat when conversation picked up from Tasks view after pickup in Agent View (AM5-2209)

CORE UI

- Saving new Web Service Action generates web service action already exists error (AM5-2257)
- Creating new Web Service Action does not send data and generates error (AM5-2258)

DIGITAL EMPLOYEE BUILDER (DEB)

- Block property panels should support expanding multiple settings sub-panels (AM5-2097)
- Selecting a method with Intellisense should place cursor inside method braces (AM5-2170)
- Bulk import Switcher icon in Summary panel has white background in dark mode (AM5-2185)
- Need to remove web action authorization previously selected (AM5-2212)
- Editing web action authorization times out and generates error (AM5-2213)
- Time does not display correctly in bulk import workspace (AM5-2220)
- Groovy variables not listed in Input sub-panel of Backend Properties panel if content-type URL-encoded (AM5-2235)

2.2.2 New Features (5.2.2)

DIGITAL EMPLOYEE BUILDER (DEB)

- Keep block property panels open when working with multiple flows (AM5-1283)
- Use radio button for Allow User Input property to avoid confusion with UI (AM5-2129)
- Use UIkit tooltip for toolbar buttons so tooltips display instantly (AM5-2171)
- User should be able to delete and abort import jobs (AM5-2187)
- Pretty print Groovy scripts with a Format button in Script right panel (AM5-2221)

2.3 RELEASE 5.2.3

2.3.1 Bug Fixes (5.2.3)

CORE ADMIN UI

- Active conversations do not appear on the Task Portlet (AM5-191)

- Difficult to see difference toggled on vs toggled off in model trainer interface (AM5-974)
- Button Switches in Admin UI are all white and need visual contrast (AM5-1821)
- Able to add advanced setting in theme editor more than once (AM5-1888)
- The right side bar in Admin > NLU clobbers the scrolling one (AM5-2240)
- Content editor in light mode needs visual contrast (AM5-2327)
- Not able to train Agent View recommendations model from Episodic (AM5-2333)
- Set proper auto-complete attribute on login form (AM5-2334)
- Annotation framework doesn't look good in dark mode (AM5-2346)
- Export button under Dashboard is not visible (AM5-2359)
- Alignment issue on AIML chit chat documents to upload files (AM5-2363)
- Overlap issue in Tabular data under Process Memory (AM5-2364)
- Response Pool Group drop down options are not visible (AM5-2366)
- Refresh button overlap issue Under dashboard (AM5-2367)
- Checkbox overlapping issue under Episodic (AM5-2368)
- Select datasets drop down text is not visible properly (AM5-2369)
- Checkbox overlapping issue on Assets under Integration (AM5-2375)
- Mind View blank when displaying intents (AM5-2400)
- Sentient. After escalation learning deletion page is blank (AM5-2435)
- Sentient View NG. Incorrect names for escalation knowledge in left panel (AM5-2455)
- FAQ document deletion doesn't delete the FAQs generated (AM5-2593)

CORE BPN

- Return a regular Map instead of a TransformedEntriesMap (AM5-2572)
- Validation message is incorrect (AM5-2588)
- Stop supporting legacy terminology in autocomplete (AM5-2589)
- Return a regular Map instead of a TransformedEntriesMap (AM5-2590)
- Reprompting should only consider user responses directed to the current Ask task (AM5-2591)

CORE DUCKLING

- Time entity recognition not correct when using 24h time format (AM5-2575)

CORE FRAMEWORK

- "Span in sentence does not belong to sentences in message analysis" message after upgrade from v4 to v5 (AM5-2552)
- Fix JavaScript issues prior to performing a pen test (AM5-2595)
- Date entity not recognized although it is being explicitly specified and building names appear in utterance (AM5-2640)

CORE NLU

- Allow user to map an existing flow during editing/creation of NLU route (AM5-2136)
- Custom Datum entity not working using Regex Matcher lookup strategy (AM5-2570)
- Ambiguous prefix gazetteer when selected for custom entity and exact match doesn't work (AM5-2580)

- Post-upgrade some model locales are not set to English causing intent recognition outage under autotranslation (AM5-2598)

CORE ORCHESTRATOR

- Tasks count mismatch between Orchestrator home page and IPradar page (AM5-2051)

CORE ORCHESTRATOR UI

- Occasional missing ball movement in Architecture diagram (AM5-1266)

CORE OTHER

- Virtual host mapping column size limitation for an authentication system (AM5-2488)
- Speeches repeated in transcription are caused by Consume User Utterance Task (AM5-2573)
- Amelia custom user name gets translated on transfer/pickup utterances (AM5-2574)
- Datum types DateTime and DateTime Range needed in Language Packs (AM5-2577)
- Traditional Chinese not detected properly by language detectors (AM5-2578)
- French phone numbers are not extracted for some wording and phone number format combinations (AM5-2579)

CORE TRAINER

- Most configuration parameters are not persisted when a model is trained through REST gateway (AM5-2571)

CORE UI

- Satisfaction Graph does not render well in Light Mode (AM5-2481)
- Quantum Avatar and default name tag image when no name tag image defined (AM5-2583)

CUSTOM UI

- Mind View cannot load when a Custom UI bundle is defined for a virtual host (AM5-1994)

DEB

- DEB flows are deployed when BPN validation fails (AM5-2205)
- WebAction should send empty strings (AM5-2216)
- Infinite loader instead of error message in tab (AM5-2217)
- Web Action Authorization does not have username/password fields when grant type is Password (AM5-2246)
- DEB flow find does not search Script task names (AM5-2278)
- Map widget doesn't display in a Present task (AM5-2286)
- Present and download properties missing for Present task (AM5-2287)
- Scrolling is not working in Amelia Asks (AM5-2361)
- Fix URL path to display the Next Generation UI (AM5-2370)
- Web Service Action output displays intermittently (AM5-2409)
- Script editor should automatically Word-wrap the script contents (AM5-2414)
- First flow task should include a + plus icon in addition to User and Amelia inputs (AM5-2415)

- Disable export until a flow conversation is saved (AM5-2421)
- Groovy >> and << and += operators in a Script task adds a space between elements (AM5-2434)
- Trim transcript utterance to graft block matching for bot learning (AM5-2446)
- Intent code does not change when another intent is selected (AM5-2453)
- Do not use paraphrase generation for existing flows (AM5-2462)
- Fix looping while finding a connection in a Conversation flow (AM5-2469)
- Flows display incorrectly on small screens (AM5-2519)
- Bot sync doesn't run if one of the configuration fails to sync (AM5-2564)
- Ctrl-Z not working after formatting and saving a script (AM5-2657)

2.3.2 New Features (5.2.3)

CORE ADMIN UI

- Remove Preview button from BPN editor (AM5-2355)
- Add default background to left/right panel headers (AM5-2540)
- Remove Ask Amelia input from all Admin pages (AM5-2632)

CORE BPN

- DEB flow is not available and generates "No node for block error" message (AM5-2457)
- Add host group to invoke RPA with Run the RPA Bot task (AM5-2584)

CORE FRAMEWORK

- Add additional conversation timeout when conversation is in pre-close survey (AM5-2594)

CORE LANGUAGE PACK JAPANESE

- Add grammar check for Japanese integers and decimals to avoid accepting homonyms as integers (AM5-2597)

CORE NLU

- Add Answer polarity to tag boolean sentences and extract boolean entities (AM5-2581)

CORE OTHER

- Improve French Repeat and Goback in Dialog Act (AM5-2576)
- Disable auto translate for languages not listed in domain Allowed Translation Languages setting (AM5-2596)

CORE UI

- Add source integration ID to the Zendesk Sunshine Chat gateway Admin UI configuration (AM5-2554)

DEB

- Generate button and option names and values for Select and Autocomplete for Custom Datums (AM5-1081)
- Add code formatting and syntax check in full screen editor (AM5-2356)

2.4 RELEASE 5.2.4

2.4.1 Bug Fixes (5.2.4)

CORE ADMIN UI

- Syntax check provides no feedback if everything is working (AM5-2428)
- Getting Amelia Orchestrator error messages when no information given while adding Amazon Lex gateway (AM5-2645)
- Conversations Tab still accesible from URL Path (AM5-2678)
- Digital Employee Builder (DEB) Preview appears in the new flow window (AM5-2681)
- Saving the Amelia Orchestrator architecture diagram is failing on concurrent requests (AM5-2697)
- All the styled-component classes are missing (AM5-2709)
- Observe Conversation Button on Tasks Page Performs Pickup Conversation (AM5-2713)

CORE ORCHESTRATOR UI

- When dragging & dropping Gateway to the Amelia Orchestrator architecture diagram, backend saves only "Loading..." text (AM5-2694)

CORE UI

- Login page colors for text and logo are not readable (AM5-2135)
- Unable to scroll autocomplete list in Digital Employee Builder (DEB) (AM5-2445)
- When delete/add system to Orchestrator fails, all other endpoints go blank (AM5-2687)
- Digital Employee Builder (DEB) Face call / Mind / Observe screen blanks out when loading Table widget (AM5-2764)

DIGITAL EMPLOYEE BUILDER (DEB)

- Unable to rename folders (AM5-2559)
- Available flows list is not scrollable (AM5-2659)
- Web action Add Output Mapping button has wrong name (AM5-2710)
- Display field errors upon deployment failure (AM5-2748)
- Syntax check doesn't show which task generates error and error in DEB is invalid (AM5-2763)

2.4.2 New Features (5.2.4)

CORE ADMIN UI

- Add syntax highlighting for Camel flows in Amelia Integration Flows (AM5-2760)
- Setup and use path aliases for the new UI instead of ../ notation (AM5-2767)

CORE AGENT VIEW

- Allow admin to set default options for Agent Console (AM5-2482)

DIGITAL EMPLOYEE BUILDER (DEB)

- Allow using variables in Call Intent (AM5-2735)
- Mark and validate required fields for dynamic buttons (AM5-2736)
- Could not find configured domain in a flow that calls an intent (AM5-2742)

2.5 RELEASE 5.2.5

2.5.1 Bug Fixes (5.2.5)

CORE ADMIN UI

- Documentation and configuration panels overlap in Integration workspace (AM5-2376)
- Dark mode in Process Knowldge workspace does not display model data correctly (AM5-2747)
- Survey Widget not saving Allowed User Input Selection (AM5-2771)
- Left navigation tooltip does not display properly in Amelia Admin UI (AM5-2825)
- Tooltip for create new integration template is wrong (AM5-2844)
- No cell color differentiation in dark mode looking at cells in property sets (AM5-2935)
- Dark Mode BPN Editor Menu Text is Difficult to Read (AM5-2987)
- User with only single client should not be able to access the Check box "Global" under Escalation teams. (AM5-3002)
- Agent Escalation Accept Message is no longer optional for Webex Teams (AM5-3106)

CORE AGENT VIEW

- Unable to pick up conversation from 'Ready' section in Agent view (AM5-2271)
- Escalations can be sent out of order when many escalations are queued (AM5-3118)

CORE BPN

- Entity can't be extracted during a Digital Employee Builder flow (AM5-1947)

CORE FRAMEWORK

- Handle Invalid Gateway Types gracefully in Orchestrator endpoints (AM5-2837)

CORE NLU

- A conditional statement in an utterance is processed incorrectly (AM5-2638)
- The paraphrase generator workspace doesn't display clearly in dark mode (AM5-3016)

CORE ORCHESTRATOR

- For a single domain Orchestration workspace displays all Domain Requests (AM5-3003)

CORE ORCHESTRATOR UI

- The Generate button in Available Automations portlet style doesn't display as designed (AM5-2838)

CORE OTHER

- Idle Chat Message time not being consistent (AM5-2977)
- Pre-Close Survey Process keeps conversation alive after user closes window (AM5-3147)

CORE UI

- Conversation count badges in Agent View need clearer UI visual differentiation (AM5-2878)

DIGITAL EMPLOYEE BUILDER (DEB)

- Ordering creates an issue while merging Macro Graphs. (AM5-1287)
- Custom Entity value mappings get overwritten when flows are saved (AM5-2411)
- Restart conversation doesn't always trigger (AM5-2795)
- The search option while selecting subflows shows only the folder, only if we open the folder, the flow names are coming, it will be better if the flows directly show up when we search (AM5-2818)
- Web Action output type should display default values (AM5-2874)

2.5.2 New Features (5.2.5)

CORE ADMIN UI

- Display Conversation ID with Task ID in the Tasks workspace (AM5-699)
- Add an option to make the default escalation message optional for the Email Gateway (AM5-2693)

CORE FRAMEWORK

- Add Kerberos authentication support with MySQL databases (AM5-3074)

CORE UI

- Add Genesys Cloud Chat Gateway to the admin UI configuration (AM5-2722)

DIGITAL EMPLOYEE BUILDER (DEB)

- Display response pools from whole domain hierarchy (AM5-2546)

2.6 RELEASE 5.2.6

2.6.1 Bug Fixes (5.2.6)

CORE ADMIN UI

- User is not able to set any avatar (AM5-2839)
- When agent clicks on chat history they are logged out (AM5-3101)
- Task history conversation logs are not available to agent role users (AM5-3180)

CORE AGENT VIEW

- Non-escalated conversation visible in Active tab (AM5-3172)

- Escalation Reason truncated in Agent View (AM5-3196)
- Unable to pick up any conversations (AM5-3248)
- Conversation is created when refreshing Agent Console page (AM5-3256)

CORE FRAMEWORK

- Verbose configuration not working in the BPN for automation execution (AM5-2836)

2.6.2 New Features (5.2.6)

CORE ADMIN UI

- Add UI element in Digital Employee Builder (DEB) for Log Automaton Execution Notification (AM5-3317)

CORE AGENT VIEW

- Restore the closed conversations tab (AM5-3161)
- Filter Active area in Agent View to show only chats the user has picked up (AM5-3183)

2.7 RELEASE 5.2.7

2.7.1 Bug Fixes (5.2.7)

CORE ADMIN UI

- Fix UI coloring for light/dark themes and CSS class name in auto translation UI (AM5-2824)
- WYSWYG editor doesn't look good in dark theme (AM5-3048)
- Use modern Amelia favicon (AM5-3093)
- Users with Global and Domain Access don't have Auto translation mapping Glossary Access (AM5-3179)
- Translations editor doesn't look good in dark theme (AM5-3236)
- Right click menu items in process knowledge look greyed out (AM5-3243)
- BPN icons don't look good in right panel (AM5-3244)
- issues with sentient showing data from other domains (AM5-3326)
- Hyperlink format is missing in the conversations (AM5-3487)
- Import Button not showing as enabled/highlighted in Process Knowledge and Script Library (AM5-3507)
- Widgets in BPN doesn't look good in dark theme (AM5-3525)

CORE AGENT VIEW

- Escalation Reason truncated in Agent View (AM5-3196)
- Unable to assign conversation as Supervisor (AM5-3374)
- While a conversation is active, closed conversations is empty (AM5-3385)
- Time shown on Closed conversation is Invalid Date (AM5-3386)

CORE BPN

- Response pools and Ask tasks edges responses are being translated in text but not in Voice (AM5-3500)

CORE NLU

- Intents are getting reset from Digital Employee Builder (DEB) and changed in intent settings (AM5-2219)
- P-SLA and Queue dates are showing odd values when CONV Task list is clicked (AM5-3534)

CORE SECURITY

- Users with CIE access are getting signed out when opening Tasks view (AM5-3177)

CORE UI

- Agent is not able to pickup conversation from notification (AM5-3404)
- Deployed Models status shows blank (AM5-3527)

CUSTOM UI

- Multi line input not working for Digital Employee Builder (DEB) created flow (AM5-3464)

DIGITAL EMPLOYEE BUILDER (DEB)

- Cannot create inner folders with same name as that of another folder in a different path (AM5-2458)
- Flow stuck at Request task (AM5-3091)
- Preview displays the HTML text in preview (AM5-3114)
- Boolean options do not appear (AM5-3451)
- Prefer processName over greeting intent when starting a new conversation (AM5-3520)

INTEGRATION SERVICE

- Memory leak in integration gateway service with synchronous requests (AM5-3474)

2.7.2 New Features (5.2.7)

CORE ADMIN UI

- Allow starting UI with environment variable specifying the target host (AM5-3245)

CORE AGENT VIEW

- Translate customUserInformation Hyperlinks into HTML (AM5-3259)

DIGITAL EMPLOYEE BUILDER (DEB)

- Need task name when an error occurs in Debug Console view (AM5-2318)
- Boolean entities should be created with Answer Polarity true by default (AM5-2758)
- Autocomplete and selection widgets should support tabular data as a source (AM5-3502)

INTEGRATION SERVICE

- Added filtered dropdown list of assets in the asset screen (AM5-3095)

2.8 RELEASE 5.2.8

2.8.1 Bug Fixes (5.2.8)

CORE ADMIN UI

- User deletion fails (AM5-1547)

CORE ESCALATION

- Conversations continue to escalate after close (AM5-3740)

CORE FAQS

- FAQs Title Blank in Admin UI (AM5-3578)

CORE FRAMEWORK

- Keep domain information server-side for cross-site URL redirects (AM5-3470)

CORE TRAINER

- Create pagination API for classifier model revisions (AM5-3584)
- Added custom pagination and search for pages returned through /admin/api/classifier/models/models-list (AM5-3718)
- Update classifier revisions model object to include type and number editing revisions (AM5-3741)

DIGITAL EMPLOYEE BUILDER (DEB)

- Subflow renamed but Error is not raised in Error/Validation section (AM5-2891)
- Invalid edge generated upon save and deploy and not visible or understood (AM5-3518)

2.8.2 New Features (5.2.8)

CORE ADMIN UI

- Add Zendesk Sunshine Chat gateway option to enable/disable Amelia conversation start on pass control (AM5-3603)

CORE BPN

- Resume dialog act is not available as a responder for Ask task (AM5-3640)

CORE OTHER

- Include Outbound BPN Execution Event Message for Amazon Lex Gateway for Ask task custom property (AM5-3559)

CORE SECURITY

- Set Requested Sign In to true or false in SAML (AM5-3738)

CORE TRAINER

- Classifier API returns latest model revision if onlyLatest query parameter set to true (AM5-3689)

DIGITAL EMPLOYEE BUILDER (DEB)

- Need to Undeploy a DEB flow similar to BPN (AM5-3648)
- Ability to un-deploy DEB flow (AM5-3685)

3. Component Versions

This section provides a detailed list of the version numbers for each component included in this release.

Table 1. Component Software Versions

Type	Amelia Release							
	5.2.1	5.2.2	5.2.3	5.2.4	5.2.5	5.2.6	5.2.7	5.2.8
Custom User Interface	5.19.30							
HAproxy	2.4.4							
Percona	57-5.7.30-31							
Java JDK	java-11-amazon-corretto-devel-11.0.14.10-1.x86_64.rpm							
Redis/Redis Sentinel	6.2.4							
AV Gateway	1.2.5	1.2.6				1.2.7		
Syntaxnet	5.2.0							
Duckling	5.2.0					5.2.6		
amelia-paraphrase-generator	5.2.0							

Table 2. Gateway Versions

Type	Amelia Release							
	5.2.1	5.2.2	5.2.3	5.2.4	5.2.5	5.2.6	5.2.7	5.2.8
Alexa			5.2.3			5.2.6		
Amazon Lex						5.2.6		
Gateway Service			5.2.3	5.2.4		5.2.6		5.2.8
ECE *						5.2.6		
Email					5.2.5	5.2.6		
Facebook						5.2.6		
GenesysCloud	5.2.1		5.2.3			5.2.6		
Genesys Cloud Chat					5.2.5	5.2.6		
GenesysPureEngage						5.2.6		
Google Home						5.2.6		
InContact						5.2.6		
LiveEngage Messaging						5.2.6		
Microsoft Teams	5.2.1			5.2.4		5.2.6		5.2.8
Oracle Bots						5.2.6		
Oracle REST						5.2.6		
REST				5.2.4		5.2.6	5.2.7	

Type	Amelia Release							
	5.2.1	5.2.2	5.2.3	5.2.4	5.2.5	5.2.6	5.2.7	5.2.8
Salesforce	5.2.1		5.2.3			5.2.6		
ServiceNow Classic						5.2.6		
ServiceNow Agent Chat						5.2.6		
ServiceNow Virtual Agent			5.2.3			5.2.6		5.2.8
Slack Classic (V1)						5.2.6		
Slack REST (V2)						5.2.6		
Solidus						5.2.6		
Symphony						5.2.6		
Twilio				5.2.4		5.2.6		5.2.8
Twitter						5.2.6		
UCWA **						5.2.6		
Webex Teams					5.2.5	5.2.6		
Zendesk Sunshine		5.2.2	5.2.3			5.2.6		5.2.8

* ECE: Cisco Enterprise Chat and Email / ** UCWA: Unified Communications Web API 2.0

Table 3. Amelia Integration Framework (AIF) Versions

Type	Amelia Release							
	5.2.1	5.2.2	5.2.3	5.2.4	5.2.5	5.2.6	5.2.7	5.2.8
Integration-Service	5.2.1	5.2.2	5.2.3	5.2.4		5.2.6		

4. Amelia 5.x.x System Architecture

This diagram reflects the current architecture of the Amelia software system.

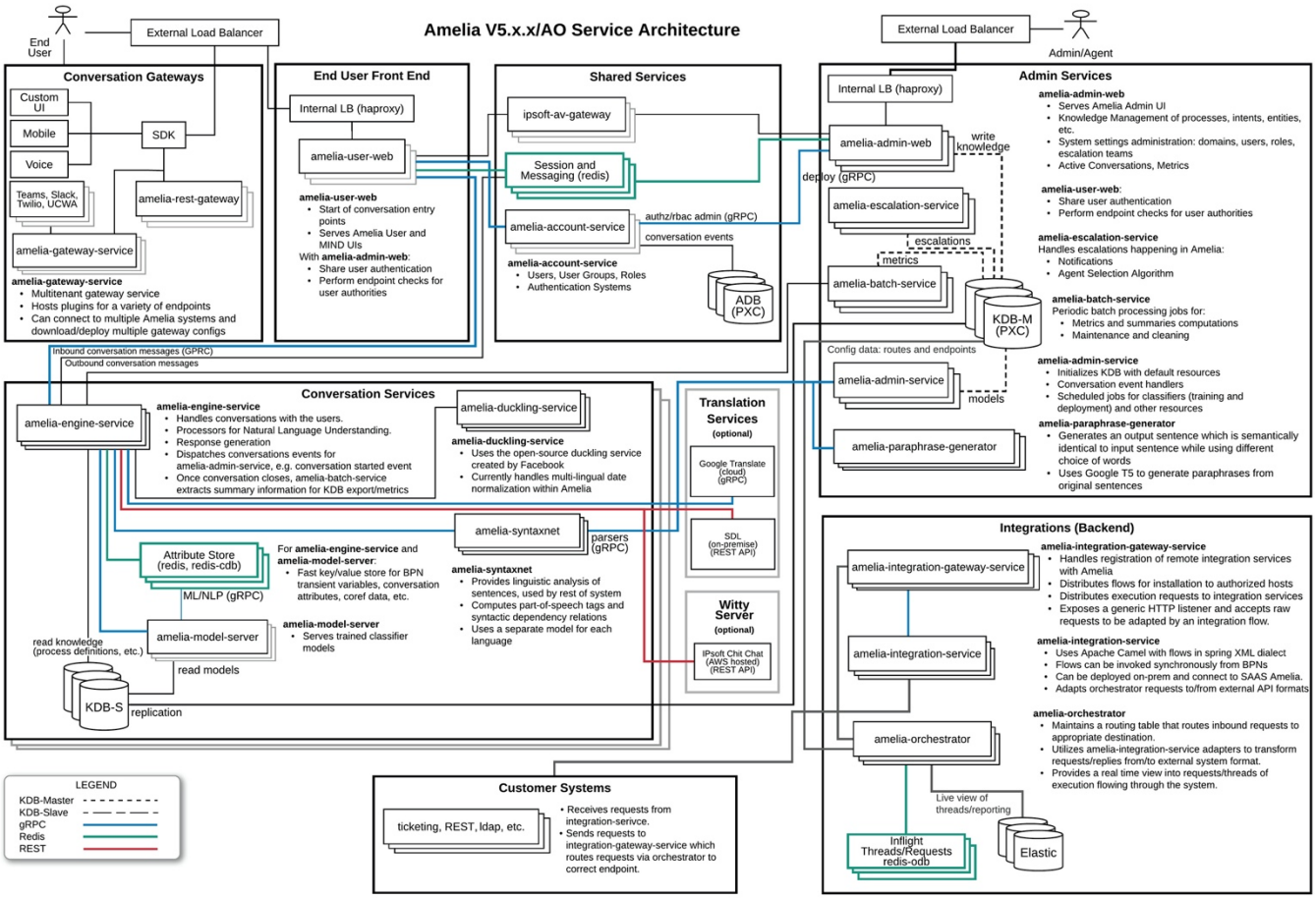

Figure 1. Amelia 5.x.x System Architecture

5. Glossary

This table describes common terms used in these release notes.

Table 4. Glossary of Terms

Term	Definition
AIML	Artificial Intelligence Markup Language (AIML) is an XML dialect used by natural language software agents. Elements marked up with AIML tell agents what to say in different situations and, in some cases, how to say their response.
API	Application Programming Interface is a set of subroutines, data structures, communication protocols, and other tools used to build software. An API provides the building blocks used by programmers to build software applications.
Business Process Network (BPN)	Defines process-based interactions between Amelia and a user, for example, unlocking an account or resetting a password.
Classifier Model	A data set Amelia creates with intents, entities, utterances, and other data to understand conversation used to describe a topic. Algorithms process the input data to evaluate the importance and weight of words and phrases in the data set.
CMS	Content Management System is one or more software programs used to create, manage, and publish digital content.
CQA	Clarifying Question Answer (CQA) is the ability for Amelia to determine potential confusion within utterances and ask questions to clarify the user intent in the utterance.
CSV	Comma Separated Values is a text file where row data is separated (delimited) with commas.
DNN	A Deep Neural Network (DNN) Is an artificial neural network that mimics the complex neural networks in animal and human brains. DNNs have multiple layers between input and output with each layer evaluating utterances for words and the relationships between words.
ELMo	Embeddings from Language Model (ELMo) is a Natural Language Processing (NLP) model used to evaluate utterances to determine the meaning of a single word based on words around it. For example, the word bank has different meanings in the utterances, “The bank down the street was robbed” and “We had a picnic on the bank of the river.” The words robbed and river indicate the word bank has a different meaning in each sentence.
Entity	Data collected to complete an intent goal, for example, a date of birth for a loan application.
EQA	Elaborate Question Answering (EQA) involves asking dynamic follow-up questions for more information when an utterance doesn’t converge on an intent.
FAQ	A list of frequently asked questions related to a specific topic.
FQT	Fully Qualified Task, a task that has been evaluated as acceptable to be processed to resolution.
HMR	Hot Module Replacement is a feature of webpack software module bundler to allow modules to be exchanged, added, or removed while a software application runs.
IdP	An identity provider (IdP) is a system entity that issues authentication assertions with one or more single sign-on (SSO) profiles using SAML (Security Assertion Markup Language).

Term	Definition
Intent	The user's goal, for example, to qualify for an auto loan. The goal requires a process to complete.
JEXL	Java Expression Language is library to provide dynamic scripting features in applications and frameworks written in the Java programming language.
JSON	JavaScript Object Notation is a text data storage standard that uses name (key):value pairs to organize data in an ordered list easily processed by many programming languages.
LDAP	The Lightweight Directory Access Protocol (LDAP) is an open cross platform protocol used for directory services authentication. LDAP is a language applications use to communicate with directory services to authenticate users.
LP	Language Pack, software that when installed provide Amelia with the ability to speak a specific language.
MIME	MIME (Multi-Purpose Internet Mail Extensions) is an extension of the original Internet e-mail protocol to let people exchange different kinds of data files on the Internet, for example, audio, video, images, application programs, and other kinds, as well as the ASCII text handled in the original protocol.
Negative Utterances	An unlabeled training utterance, negatives help Amelia learn the difference between tasks and knowledge she is trained on and things she is not. They help Amelia understand words that are similar but have different unrelated meanings than utterances used to trigger the intent goal and Amelia's processes.
NER	Named Entity Recognition is part of extracting information to locate named entity mentions in unstructured text then classify the entities into categories, for example, person names, organizations, and date/time expressions.
NLP	Natural Language Processing (NLP) mixes computer science, information engineering, and artificial intelligence to program computers to analyze and understand natural human language, the unconstructed casual way people talk.
NPE	NullPointerException is a Java RuntimeException. In Java, a special null value can be assigned to an object reference. A NullPointerException is thrown when an application attempts to use an object reference that has the null value.
PSA	The Personal Speech Act (PSA) is a classifier used to identify insults and compliments.
SAML	Security Assertion Markup Language (SAML) is an open standard used to exchange authentication and authorization data between an identity provider and a service provider. SAML is an XML-based markup language.
SDL	Software and Documentation Localization is an on-premise language translation service that provides secure automatic translation.
SpEL	Spring Express Language is a programming language that supports querying and manipulating an object graph at runtime.
SSL	Secure Sockets Layer is a security technology to establish an encrypted link between a web server and web browsers.
SSO	Single sign-on (SSO) is an authentication scheme to allow users to log in with a single ID and password to any of several related yet independent software applications. SSO passes an authentication token seamlessly to applications configured to receive and process tokens.

Term	Definition
TLS	Transport Layer Security (TLS), and its now-deprecated predecessor, Secure Sockets Layer (SSL), are cryptographic protocols designed to provide communications security over a computer network. Websites use TLS to secure all communications between their servers and web browsers.
TSV	Tab Separated Values is a text file where row data is separated (delimited) with tabs.
Utterance	Words that represent a natural language sentence, for example, "I want to reset my password." A variety of possible utterances a person might say in a conversation are used to train Amelia.