AMELIA

IPsoft's Cognitive Agent

Amelia 5.7.8 Release Notes

(Document version 1.0)

This AMELIA® documentation is copyright © 2023 Amelia and their affiliated companies. All rights reserved.

This document is considered the confidential information of Amelia and its affiliates. Disclosure to other parties is prohibited unless agreed to in a license or confidentiality agreement.

Trademarks, including AMELIA® and the AMELIA logo, are the intellectual property of Amelia and its affiliated companies. Any other marks or intellectual property remain the property of their respective licensors or owners.

Table of Contents

1. OVERVIEW 3
1.1 HIGHLIGHTS BY RELEASE 3
1.1.1 RELEASE 5.7.0 3
1.1.2 RELEASE 5.7.1 3
1.1.3 RELEASE 5.7.2 3
1.1.4 RELEASE 5.7.3 3
1.1.5 RELEASE 5.7.4 3
1.1.6 RELEASE 5.7.5 3
1.1.7 RELEASE 5.7.6 4
1.1.8 RELEASE 5.7.7 4
1.1.9 RELEASE 5.7.8 4
2. LIST OF ALL CHANGES 5
2.1 RELEASE 5.7.0 5
2.1.1 NEW FEATURES 5
2.2 RELEASE 5.7.1 5
2.2.1 BUG FIXES 5
2.2.2 NEW FEATURES 6
2.3 RELEASE 5.7.2 6
2.3.1 BUG FIXES 6
2.3.2 NEW FEATURES 8
2.4 RELEASE 5.7.3 9
2.4.1 BUG FIXES 9
2.4.2 NEW FEATURES 11
2.5 RELEASE 5.7.4 13
2.5.1 BUG FIXES 13
2.5.2 NEW FEATURES 15
2.6 RELEASE 5.7.5 16
2.6.1 BUG FIXES 16
2.6.2 NEW FEATURES 17
2.7 RELEASE 5.7.6 18
2.7.1 BUG FIXES 18
2.7.2 NEW FEATURES 18
2.8 RELEASE 5.7.7 19
2.8.1 BUG FIXES 19
2.8.2 NEW FEATURES 21
2.9 RELEASE 5.7.8 23
2.9.1 BUG FIXES 23
2.9.2 NEW FEATURES 25
3. COMPONENT VERSIONS 26

4. AMELIA 5.7.X SYSTEM ARCHITECTURE 28

5. GLOSSARY 29

Figures

Figure 1. Amelia 5.7.x System Architecture 28

Tables

Table 1. Component Software Versions 26

Table 2. Gateway Versions 26

Table 3. Amelia Integration Framework (AIF) Versions 27

Table 4. Glossary of Terms 29

Document History

Author	Version	Date	Comments	Final Approval?
IPsoft Research & Development	1.0	August 1, 2023	Added bug fixes and new functionality for 5.7.0, 5.7.1, 5.7.2, 5.7.3, 5.7.4, 5.7.5, 5.7.6, 5.7.7, 5.7.8	Yes

1. Overview

This document briefly lists significant changes to Amelia as a result of 5.7.x version releases. A detailed list of all new features and bug fixes are listed in the next section of this document.

1.1 Highlights by Release

The What's New page for the online documentation for this release links to descriptions of these highlighted tickets.

1.1.1 Release 5.7.0

ADMIN UI

- Design and build a new user interface for Amelia (AM5-3772)

DIGITAL EMPLOYEE BUILDER (DEB)

- Add integration framework capability and features (AM5-2869)

INTEGRATION FRAMEWORK

- Create integration templates and other integration service features (AM5-5100)

1.1.2 Release 5.7.1

There were no significant changes. Please Section 2 for all changes.

1.1.3 Release 5.7.2

There were no significant changes. Please Section 2 for all changes.

1.1.4 Release 5.7.3

There were no significant changes. Please Section 2 for all changes.

1.1.5 Release 5.7.4

There were no significant changes. Please Section 2 for all changes.

1.1.6 Release 5.7.5

CORE ADMIN UI

- Warn user before leaving a workspace if any tab contains unsaved changes (AM5-4430)

- Add configuration settings for new Link Mobility gateway to connect WhatsApp to Amelia (AM5-6621)

CORE AGENT VIEW

- Add ability to manage My Responses when not handling an escalation (AM5-6264)
- Agents cannot view conversation transcript when anonymous access is turned on (AM5-6411)

CORE SEMNET

- Add ability to export and import semnet metadata for auto generated faqs (AM5-6271)

1.1.7 Release 5.7.6

CORE FRAMEWORK

- Adapt the Conversation Closed message to display BPN configurable message when survey times out (AM5-6237)

METRICS

- Add intent summaries to metrics in UI and export (AM5-6252)

1.1.8 Release 5.7.7

CORE ADMIN UI

- Observe button should be visible on Journey report conversation tab for closed conversations if they have WebSockets data (AM5-6388)
- Add like/dislike functionality to Amelia main chat (AM5-6558)
- Add User Feedback workspace to Analytics module (AM5-6561)

CORE OTHER

- New domains have the two Coref Advanced Settings set to false/disabled by default (AM5-6914)

DIGITAL EMPLOYEE BUILDER (DEB)

- Move UiPath Organization Unit ID setting to DEB Backend block to allow more flexibility (AM5-6847)
- Strategy field in UiPath Bot execution should be in DEB flow level rather than in UiPath Bot Configuration (AM5-6773)

GATEWAY GENESYS PURECONNECT

- Switchover between active and backup URLs when a 502 is received (AM5-6816)

GATEWAY LINK MOBILITY

- Add Incoming Number to Custom Conversation Attributes for Link Mobility Gateway (AM5-6735)

1.1.9 Release 5.7.8

There were no significant changes. Please Section 2 for all changes.

2. List of All Changes

This section provides a detailed list of all new features and bug fixes.

2.1 Release 5.7.0

2.1.1 New Features

ADMIN UI

- Design and build a new user interface for Amelia (AM5-3772)

DIGITAL EMPLOYEE BUILDER (DEB)

- Add integration framework capability and features (AM5-2869)

INTEGRATION FRAMEWORK

- Create integration templates and other integration service features (AM5-5100)

2.2 Release 5.7.1

2.2.1 Bug Fixes

CORE ADMIN UI

- Predict button does not clear an earlier copy-pasted message (AM5-5177)
- Improper validation error while creating Utterances in Intents workspace (AM5-5537)
- Validation error while creating the Escalation Teams (AM5-5598)
- Escalation Teams not Differentiated by Domain in user interface (AM5-5611)
- Updating existing integration template fails when the template already has a Group associated (AM5-5656)
- Vocabulary saving validation broken (AM5-5666)
- When the status is failed, there is no option to export in Intent Tester (AM5-5698)
- Filenames only up to 45 characters long are allowed in integration assets (AM5-5721)
- The Avatars workspace goes blank with error message when Themes button is clicked (AM5-5722)
- Item count displays without a domain selected on New Conversations Export Report workspace (AM5-5732)
- Escalation team browser displays domain code rather than domain name (AM5-5741)

CORE FRAMEWORK

- Uipath attended bot not resumed after sending ProcessResumeMessage (AM5-5719)

INTEGRATION SERVICE

- From Template does not fetch templates and display a No Templates message (AM5-5685)

CORE NLU

- When triggering multiple intents, end Process does not run when coming to root context (AM5-4887)

2.2.2 New Features

CORE ADMIN UI

- Allow adding new values to existing custom datum entity (AM5-4850)
- New easier process to add new utterances in Intents workspace (AM5-5268)
- Encrypt properties in Integration Templates when creating flow From Template (AM5-5579)
- Display Amelia version in New Admin UI (AM5-5650)
- Add Ability to Download Integration Assets (AM5-5725)

CORE FRAMEWORK

- Modify default CSP connect-src headers for UIPath attended bot integration (AM5-5726)

DEB

- In the WYSIWYG editor, added support for line breaks (AM5-3951)
- In the WYSIWYG editor, added support for links (AM5-3953)
- Added support to call intents in Current Domain without specifying domain name or code (AM5-5714)

2.3 RELEASE 5.7.2

2.3.1 Bug Fixes

CORE ADMIN UI

- Response pools are not editable (AM5-5504)
- UI crashes if anonymous domain is enabled (AM5-5674)
- Model name not displayed while saving (AM5-5678)
- Brain View is Empty in Light Mode (AM5-5683)
- Tabular data locked time displays incorrectly (AM5-5693)
- After being removed from the selected list, domain name shows up when creating reports (AM5-5731)
- Tabular data is always exported in CSV format (AM5-5747)
- Default delimiter of tabular data is Comma regardless of uploaded File Type (AM5-5748)
- Both error tooltip and modal are visible (AM5-5768)
- Bulk delete entities are not deleted and no error message displayed (AM5-5775)

- Need proper validation error while saving authorization (AM5-5785)
- Page refresh needed to open validation and dataset training files after uploading them (AM5-5803)
- Tabular data Maxumum Duration reached options are not working (AM5-5814)
- Single Conversation consume more space in Agent View (AM5-5825)
- Authorities cannot be removed in Roles in new UI (AM5-5828)
- Conversation escalated when fraction value entered in the Wait (Minutes) field of Builder Wait task is processed (AM5-5832)
- Error Messages while creating Domains, New Avatar, UI Bundles and Themes are not descriptive enough (AM5-5841)
- Delete button is missing in Tabular Data workspace (AM5-5843)
- Model evaluations are opened in new browser tab (AM5-5850)
- Upload content pack functionality is missing from Content Pack workspace (AM5-5853)
- Virtual host panel doesn't have scroll when resized (AM5-5854)
- Scrollbars are visible everywhere even when not required (AM5-5856)
- Overlap issue on Digital Employee Builder (DEB) flow hides part of the conditions text (AM5-5878)
- Ontology Predict UI display objects but not spans (AM5-5893)
- Integration templates Property and Config section not visible because the height is too low (AM5-5894)
- Show multiline errors as separate individual lines in error modal (AM5-5895)
- Architecture Diagram is not loading in Orchestrator UI (AM5-5898)
- Correct visual errors in Models statistics (AM5-5909)
- Knowledge Ingestor should display imports instead of single Imports left side panel (AM5-5951)
- Domain Switching Virtual Host list truncates when more than 20 hosts (AM5-5957)

CORE BPN

- Amelia not parsing tabs or empty lines in Say tasks (AM5-5737)
- BPN model does not get generated from conversation flow when a name clash exists (AM5-5793)
- Rare concurrency issue can cause Ask task to fail (AM5-5863)

CORE FRAMEWORK

- End user can send encoded HTML tags which are rendered in chat trascript in Mind UI (AM5-4117)
- End user in Mind UI can send in encoded links with event handlers (AM5-4120)
- Reduce verbosity of web socket error messages (AM5-4125)

CORE NLU

- Predict input window should be wider (AM5-5597)
- Login Screen shows error - There is no Authority to access this page (AM5-5767)
- Domain switches to user default when selecting/editing user from Admin page (AM5-5786)
- Console log shows too many empty rows (AM5-5918)
- Orchestrator page expanding the sub-section links to old admin links (AM5-5919)
- Tasks sub-section in the Orchestrator page goes to wrong link when any CONV TASK is clicked (AM5-5921)
- Fix issue handling a conditional sentence that includes a non-negated consequent (AM5-5958)

CORE ORCHESTRATOR

- Orchestrator not showing gateway message flows (AM5-4883)

CORE OTHER

- Include Not Started domain setting no longer working for Voice calls (AM5-5684)

CORE UI

- Typo in Sentient > Intent Learnings submenu button link (AM5-5769)
- Values encoded twice by Uneeq avatar which impacts message HTML and SSML (AM5-5808)

DIGITAL EMPLOYEE BUILDER (DEB)

- Trainer not able to use Response Pools with non-Global roles (AM5-5695)
- Error selecting entity in Ask task (AM5-5839)
- Auto Generating buttons for entity Ask tasks errors out (AM5-5881)

GATEWAY CORE

- On-prem escalated chats are disconnected after agent picks up (AM5-5796)

2.3.2 New Features

CORE ADMIN UI

- Add admin UI configuration for Genesys PureConnect gateway (AM5-4954)
- Display created/creator/modified/modifier in integration header (AM5-5658)
- Make supportPresentContent configuration available for chat and escalation gateways (AM5-5755)
- Add API Retry configuration to Genesys PureEngage gateway (AM5-5780)
- Move Knowledge Ingestor to Builder UI navigation menus (AM5-5800)
- Allow adding utterances by pressing Enter key (AM5-5811)
- Admin UI changes for Teams Gateway for push notifications (AM5-5846)
- Make Train Episodic feature part of Models UI and remove Episodic workspace (AM5-5851)
- Add ability to bulk delete FAQ questions/answers (AM5-5852)
- Buttons in Ontologies UI should be similar to buttons in Intents UI (AM5-5855)
- Add admin UI option For Teams gateway configuration to Ignore Teams Language Setting (AM5-5865)
- Rename Enable User Translation and Enable Agent Translation settings in Domain Translation tab to be more accurate about scope (AM5-5926)

CORE FRAMEWORK

- Added more detailed validation error and logging when endpoint not found (AM5-5946)

CORE NLU

- Update conditional clause tagger model (AM5-5904)

CORE UI

- Add support to launch UiPath Attended robot from Amelia (AM5-3664)

CUSTOM UI

- Update Agent UI to use French Canadian language (AM5-5110)

DIGITAL EMPLOYEE BUILDER (DEB)

- Amelia doesn't wait for UiPath Attended Bot to complete the execution (AM5-5376)
- Check syntax feature is missing for Script Library in the new admin UI (AM5-5746)
- Allow to scroll right or expand size to show full method details for code completion feature in Script editor (AM5-5788)

GATEWAY CORE

- Add admin UI for Genesys PureConnect Escalation gateway (AM5-4824)

GATEWAY GENESYS PUREENGAGE

- Use RetryTemplate from Gateway Core for Genesys PureEngage gateway (AM5-5635)

GATEWAY MICROSOFT TEAMS

- Add MS Teams push notification without need of profile caching (AM5-5756)

GATEWAY SERVICE

- Update gateway service with gateway core 5.7.2 (AM5-5991)

GATEWAY SPRINKLR

- Add ability to dynamically update Sprinklr gateway custom fields on escalation (AM5-5700)

JAVA SDK

- Add missing APIs for Digital Employee Builder (DEB) (AM5-3802)

2.4 RELEASE 5.7.3

2.4.1 Bug Fixes

CORE ADMIN UI

- Custom UI Default and Version options are disabled but the mouse-hand symbol displays (AM5-5632)
- Process explorer elements overlap in Mind View (AM5-5662)
- Unable to delete the utterances appears after deleting from the Dataset Header (AM5-5680)
- User cannot see the list of UIpath Configurations without Global UI Path Admin (AM5-5809)
- Import of conversation flow fails when target path is missing in BPN (AM5-5867)
- Mind log messages not visible in light mode (AM5-5902)
- builtins.fallback should not allow process selection (AM5-5928)
- Agent is unable to create the conversation (AM5-5940)
- ToggleButton does not look good in light mode (AM5-5961)
- Domain metrics page does not scroll (AM5-5997)

- Icon is swapping in integration templates (AM5-6013)
- User with Global Agent authority is able to see the settings without requiring authority (AM5-6017)
- User with Global Agent Supervisor authority is able to see the Intent & Entity tabs (AM5-6019)
- User with Global Agent Supervisor authority is unable to access the Builder and deployment from Facecall (AM5-6020)
- Deployment of BPN models no longer works in new UI (AM5-6025)
- Domain does not change when opening some items with a URL (AM5-6028)
- Knowledge Ingestor validation error shows as 'Error loading bulk jobs' instead of 'Access Denied'. (AM5-6036)
- User doesn't have authority to see the Web Actions in Digital Employee Builder (DEB) (AM5-6039)
- Validation message error while trying to delete the Web Actions displayed in the Builder panel (AM5-6040)
- User with Power User (CIE) authority is unable to see the New Admin Tabs (AM5-6041)
- No Access denied Message is displayed when trying to create New Escalation Team with Analytics (AM5-6043)
- User with Global Agent authority is unable to close the conversation from Agent page (AM5-6044)
- Explain function is not working in new Admin UI Predict page (AM5-6045)
- End User is able to see the Admin configurations and all pages (AM5-6047)
- Some models do not load their name and display in new UI (AM5-6059)
- Always display search in models browser in new UI (AM5-6071)
- Error loading custom cards in Digital Employee Builder (DEB) (AM5-6096)
- Error is not correct for deleting scripts in new UI (AM5-6112)
- Double languages in vocabularies in Digital Employee Builder (DEB) (AM5-6221)
- Adding contextual answer polarity boolean toggle to NLU Settings (AM5-6272)

CORE AGENT VIEW

- Support for fixing failing handshake between Agent UI and webserver (AM5-5914)
- Utterance detected as Hindi switches to German (AM5-5937)
- Activity indicator not showing on agent chat screen when user is typing (AM5-6145)
- Agent Upload File Option Missing (AM5-6191)
- Add Answer Speed and Handle Time to Tasks page (AM5-6197)

CORE ESCALATION

- Escalations hitting Queues with No Agents can stop process loop (AM5-6050)

CORE FRAMEWORK

- Application Session Times Out with Data Remaining Visible on Screen (Medium) (AM5-929)
- JVM related metrics are missing from prometheus in amelia-user-web (AM5-6116)

CORE NLU

- Conditional execution is triggered when no intent is predicted (AM5-4505)
- Specific JSON utterance causes an exception and Amelia escalates (AM5-5907)
- Domain retaining when a new module from an existing page is selected (AM5-6163)

CORE SYSTEM ENTITY

- DATE RANGE entity in French is not working for some key words (AM5-5704)

CUSTOM UI

- Next button and Previous Button is not available in calendar widget in both Face Call and Custom UI interfaces (AM5-5876)

DIGITAL EMPLOYEE BUILDER (DEB)

- Inconsistent language selection in Digital Employee Builder (DEB) task, both English and French are visible (AM5-5236)
- Links to Entity and BPN are opening only new tab with admin (AM5-5993)

2.4.2 New Features

AMELIA AVATAR ANDROID SDK

- Update Dokka to a version compatible with Gradle 7.x (AM5-6137)

CORE ADMIN UI

- Add BPN Editor Iframe in Digital Employee Builder (DEB) (AM5-4046)
- Need mechanism to Export selected response pools (AM5-5274)
- Add Export/Import for Web Actions (AM5-5533)
- Display deployed/latest version in integrations browser (AM5-5657)
- Add API to delete all model revisions together (AM5-5857)
- Models list should automatically update to show correct status (AM5-5908)
- Show the number of lines and assets when selecting corpuses in training (AM5-5910)
- Show total number of utterances when loading a dataset (AM5-5976)
- Add number of intents in the intent list (AM5-5977)
- BPN tabs should preserve content while switching between inner tabs (AM5-6121)
- Add Portuguese to Amelia Admin UI languages (AM5-6127)
- Allow an authentication system to be associated with more virtual hosts (AM5-6147)
- Integration gateway assets are too big (AM5-6153)
- Need Search function for integration templates like Old Admin UI (AM5-6220)
- Browser search should have clear icon (AM5-6223)
- Match Front end access with back end in regard to Audit Logs (AM5-6224)

CORE AUTHENTICATION SYSTEM

- Allow LDAP/SAML authentication systems to update user first and last names on each login (AM5-6080)

CORE BPN

- Duplicate message is produced when a Consume User Utterance task is executed in greeting intent (AM5-6011)

CORE FAQS

- Support for Spanish and other languages for GPT based SemnetDoc FAQ (AM5-5817)

CORE FRAMEWORK

- Capture UI Path attended bot variables (AM5-6104)

CORE NLU

- Allow conditional sentences to be overridden (AM5-5996)
- Add a flag to enable Contextual Answer Polarity under NLU Settings (AM5-6117)

CORE UI

- Reinstate the ?avatar=false URL feature (AM5-5743)
- Core UI Display domain for processes in Digital Employee Builder (DEB) and BPN panel in Amelia UI (AM5-5952)

DIGITAL EMPLOYEE BUILDER (DEB)

- Add export and import option for Web Actions (AM5-3618)
- Reprompt counter is not reset and selected reprompts are not shown after saving them in the DEB flow (AM5-6006)
- Uipath Bot configuration should return the output arguments and results after attended bot execution is finished (AM5-6214)

GATEWAY CORE

- Do not log attributes when sending message to Amelia (AM5-6131)

GATEWAY MICROSOFT TEAMS

- Support push notifications to Teams and Group Chats for MS Teams Gateway (AM5-5472)

GATEWAY REST

- Enable better long polling feature in Rest Gateway (AM5-6134)

GATEWAY SERVICE

- Update Gateway Service with Gateway Core 5.7.3 (AM5-6273)

JAVA SDK

- Allow conditional sentences to be overridden (AM5-6005)
- Add extractAndGenerateFaq in SDK (AM5-6051)
- Add attributes in InboundProcessResumeMessage for SDK (AM5-6107)

2.5 RELEASE 5.7.4

2.5.1 Bug Fixes

CORE ADMIN UI

- It would display in Ready status rather than the Deployed version if we deployed an earlier revision of the model (AM5-5604)
- Unable to delete models and delete popup doesn't close (AM5-5792)
- Knowledge Ingestor Import button does not import and process transcripts (AM5-6037)
- Display full event data in audit logs (AM5-6042)
- Update API to fetch model by revision ID (AM5-6181)
- Old admin elements do not display correctly in dark mode (AM5-6265)
- Amelia Builds Amelia (ABA): The utterance count is not constant on Digital Employee Builder (DEB) page, increasing for each page (AM5-6269)
- Amelia Builds Amelia (ABA): The Properties box stays when edge arrows are clicked (AM5-6270)
- Predict page does not display when tried second time in the same window (AM5-6289)
- Creating Content Management bucket with duplicate name displays incorrect error message (AM5-6291)
- Search button is not available in Content Management browser panel (AM5-6292)
- BPN Intent Link Opens Older 5.6.x Intent Editing UI (AM5-6300)
- Admin UI loses track of currently selected domain (AM5-6311)
- Amelia Builds Amelia (ABA): Hide Advanced button for intent when intent is not selected (AM5-6320)
- UI Tabs breaking for even short words in Japanese (AM5-6335)
- Top navigation Builder Deploy Analytics links are missing when in Administration section (AM5-6338)
- Attended UI Path execution doesn't work if a widget is used in conversation (AM5-6378)
- Clear button should not be visible when there is no input (AM5-6396)
- Content management: Bucket creation does not work in Digital Employee Builder (DEB) Request block (AM5-6398)
- Max Agent Active is not saving in Escalation Teams workspace (AM5-6407)
- Save button in Escalation Queues tab workspaces does not save escalation queues (AM5-6408)
- NPS Analytics: NPS ASPECT RATIOS graph moving out of the graph range (AM5-6477)
- Clicking Add New button in Gateway Integrations browser panel creates gateway tab workspace but doesn't save (AM5-6482)
- Deleting episodic train model deletes but popup error message is incorrect (AM5-6499)
- Agent conversation pick up is executed when transfer conversation (AM5-6526)
- Default settings for entity properties are not visibly pre-filled when entity is created (AM5-6539)
- When creating New Entity, the Entity code is automatically taken from existing Entity if any Entity(Existing) is already opened (AM5-6614)
- Global User Groups not showing in groups list in new admin UI (AM5-6618)

CORE AGENT VIEW

- Agent to Agent chat transfer does not display the chat box to new agent (AM5-6367)

- Number of conversations in Active area flips between 0 and actual number (AM5-6492)

CORE BPN

- Allow JEXL closures to access context DTO methods (AM5-6325)
- Improve edge validation rules that may produce false positives (AM5-6535)

CORE DUCKLING

- The date entity is not predicted when it suffixes zip code entity (AM5-6364)

CORE ESCALATION

- Agent can see conversation messages in domain they do not have access to if they are member of escalation queue (AM5-6295)

CORE FRAMEWORK

- Amelia Rest Gateway responds with 504 Gateway Time-out using async/generate export API (AM5-5823)
- Harden search in content management repository (AM5-6459)

CORE NLU

- Domain retained when a new module from an existing page is selected after relogin (AM5-6163)
- Tasks page Gear ICON option staying despite clicked on Observe as User (AM5-6293)
- Entities instances with same value should not be considered ambiguous (AM5-6536)

CORE SYSTEM ENTITY

- Amounts with Euro sign not being elicited on CURRENCY entity (AM5-6061)

CORE UI

- Facecall autoscroll displays incorrectly when a file upload component appears (AM5-6210)
- Anonymous Facecall chat window does not have Login option (AM5-6284)
- Entities missing in Facecall Debug panel (AM5-6324)

COREF SERVICE

- Fix typo in the method name (AM5-5652)

DIGITAL EMPLOYEE BUILDER (DEB)

- Options generator for custom datum entity does not work for existing entities (AM5-6154)
- Synchronize Builder block menus displayed in block popup and properties dropdown list (AM5-6171)
- Unable to rename flows once deployed (AM5-6267)
- Unable to save any existing conversation flow (AM5-6543)

GATEWAY MICROSOFT TEAMS

- OAuth Connections to request user tokens from BPNs fails if enforce login oauth connection name is null even if disabled (AM5-6354)

JAVA SDK

- Predict API encoding fix (AM5-6280)
- Change in SDK for inboundClickDetail message (AM5-6451)
- Fix Deserialization of MacroEdge for default (AM5-6519)
- InboundNps and ClickMessage SDK update (AM5-6606)

2.5.2 New Features

CORE ADMIN UI

- Use Custom Entity Values as features for DNN models (AM5-4355)
- Improve intersections when three or more edges intersect (AM5-6288)
- Admin UI config to allow ServiceNow Virtual Agent to automatically join as an agent when using the ServiceNow Agent Chat gateway (AM5-6299)
- Allow to download Evaluation Statistics for a model (AM5-6307)
- Display list of BPNs for entity (AM5-6308)
- Refactor BLOCK_TYPE_MAP (AM5-6322)
- Improve Some Japanese UI Translations (AM5-6334)
- Intent properties label correction and change position (AM5-6337)
- Add OAuth Resource Owner Password Credentials authentication method to ServiceNow Agent Chat Gateway configuration (AM5-6356)
- Minor changes for UiPath Bot Task settings selection in UI (AM5-6357)
- UiPath Bot Settings UI for Queue Item approach (AM5-6358)
- Remove Google Home gateway plugin (AM5-6401)
- Domain conversation tab should allow deselect intents/processes and dropdowns should have autosuggest (AM5-6518)

CORE AGENT VIEW

- Scroll Function on Agent View to display all pending conversations (AM5-6384)

CORE BPN

- Expose current dialog act to allow BPNs to make decisions based on dialog act detected (AM5-4015)

CORE FRAMEWORK

- Add support for external KMS solutions and data keys (AM5-3998)
- Enhance reliability of redis connections during network partitions (AM5-6556)
- Enhance reliability of redis connections during network partitions for integration service (AM5-6579)
- Enhance reliability of redis connections during network partitions for Rest gateway (AM5-6580)

CORE NLU

- 250 euros using Euro symbol is not tagged as currency datum (AM5-6177)

CORE OTHER

- Streamline the number of Language List Backend APIs (AM5-6316)

GATEWAY CORE

- Enhance GatewayUtils to download a file with Basic Authentication (AM5-6368)

GATEWAY REST

- Convert Rest Gateway to new encryption framework with keys stored in database (AM5-6496)

GATEWAY SERVICENOWAGENTCHAT

- Allow ServiceNow Virtual Agent to automatically join as an agent to converse with the end user (AM5-6262)
- Implement OAuth Resource Owner Password Credentials Flow for ServiceNow Agent Chat Gateway (AM5-6333)

GATEWAY TWILIO

- Support new media access requirements for Twilio Gateway (AM5-6352)

MODELS AMELIA

- Update existing model for answer polarity classification to improve classifying unrelated replies to polar questions (AM5-6204)

2.6 RELEASE 5.7.5

2.6.1 Bug Fixes

CORE ADMIN UI

- Intent "The user wants to" setting also becomes a training data utterance for the intent (AM5-5162)
- Data overlap issue on Orchestrator NPS portlet (AM5-5924)
- Overlap issues in Select All column in Annotate workspace interface (AM5-6119)
- BPN Ask task widget disappears when a response pool is selected (AM5-6258)
- Avatar configuration workspace is not visible to domain level admin (AM5-6365)
- Tabular data timer not visible in Light Mode in Tabular Data workspace (AM5-6483)
- Rename Tasks label to Conversations in the Manager Dashboard (AM5-6598)
- Uploading new file to Annotate workspace then training displays No Results Found error (AM5-6653)

CORE AGENT VIEW

- Cannot click to send Amelia's FAQ Knowledge Query text into the chat box (AM5-6461)

CORE ENCRYPTION

- Azure KMS provider is reading wrong enabled property (AM5-6691)

CORE NLU

- For Entity configured as INTEGER the Extract Articles setting is not taking effect (AM5-4804)
- Explain button in Predict panel displays nothing when clicked (AM5-5874)

- Model loading fails permanently due to transient database error because model is marked as a bad model (AM5-6631)

CORE SYSTEM ENTITY

- Predict feature displays incorrect decimal position for an entity amount (AM5-6620)

CORE UI

- Orchestrator Tasks portlet does not scroll to display tasks (AM5-6694)
- When observing conversation as a user then opening Debug tab, the Processor does not update (AM5-6712)

COREF SERVICE

- Fix typo in the method name (AM5-5652)

DIGITAL EMPLOYEE BUILDER (DEB)

- Viewing utterances in Knowledge Ingestor displays an Error 400 Bad Request error (AM5-6647)
- Training utterances are not generated when creating a flow that begins with an intent (AM5-6689)

GATEWAY REST

- REST returns different prediction for entity than predict and runtime (AM5-5931)

2.6.2 New Features

CORE ADMIN UI

- Warn user before leaving a workspace if any tab contains unsaved changes (AM5-4430)
- Add configuration settings for new Link Mobility gateway to connect WhatsApp to Amelia (AM5-6621)

CORE AGENT VIEW

- Add ability to manage My Responses when not handling an escalation (AM5-6264)
- Agents cannot view conversation transcript when anonymous access is turned on (AM5-6411)

CORE SEMNET

- Add ability to export and import semnet metadata for auto generated faqs (AM5-6271)

DIGITAL EMPLOYEE BUILDER (DEB)

- Fix file upload vulnerability found with PEN testing (AM5-5999)

GATEWAY LINK MOBILITY

- Support Whatsapp messages that are button responses from a message template (AM5-6710)

2.7 RELEASE 5.7.6

2.7.1 Bug Fixes

CORE ADMIN UI

- Allow only intents from authorized domains to be targeted by Trigger the Intent tasks (AM5-5989)
- Fix typo on Agent > Escalation Queues flyout menu (AM5-6721)
- Conversation is not picked up after page reload (AM5-6726)

CORE BPN

- Consume User Utterance task is not working (AM5-6361)
- BPN context should be resumed only once when coming back from a Consume User Utterance context (AM5-6594)
- Input not recognized signal should not be confused with a negative response (AM5-6716)

CORE FAQS

- Unable to import large file to FAQ Ingestor (AM5-6724)

CORE FRAMEWORK

- Reloading anonymous conversation causes exception (AM5-5880)

DIGITAL EMPLOYEE BUILDER (DEB)

- Downloaded PDF file from Present in Preview mode is empty (AM5-6581)

2.7.2 New Features

CORE ADMIN UI

- Mind view should redirect to /Amelia (AM5-6423)
- Add support for tab close warnings for Web Actions, Authorizations, Certificates, Proxies (AM5-6564)
- Add support for tab close warnings for BPN flows (AM5-6569)
- Add support for tab close warnings for Domains, Users, Roles, User Groups, Escalation Teams, Escalation Queues (AM5-6570)
- Add support for tab close warnings for Authentication Systems, Policies, Virtual Hosts, 1RPA, Orchestrator Endpoints, Orchestrator Routes (AM5-6571)
- Add support for tab close warnings for Avatars, Avatar Voices, UI Bundles, Themes (AM5-6572)

CORE FRAMEWORK

- Adapt the Conversation Closed message to display BPN configurable message when survey times out (AM5-6237)

CORE FRAMEWORK

- Default Web Action Accept Header is text/html (AM5-6684)

GATEWAY REST

- Add Intent Summaries (AM5-6731)

JAVA SDK

- Add learn volume subclasses for CandidateVolumeModel to allow discrimination in core response (AM5-6541)
- Add Intent Summaries to Metrics (AM5-6730)

METRICS

- Add intent summaries to metrics in UI and export (AM5-6252)

2.8 RELEASE 5.7.7

2.8.1 Bug Fixes

CORE ADMIN UI

- Empty home page if there are no authorities (AM5-6151)
- Do not start attended bot when page is reloaded (AM5-6285)
- Standardize Browser Panel Buttons (AM5-6463)
- Sentient UI displays edges incorrectly (AM5-6478)
- Virtual Host and Administrator Settings Missing from UI Bundles Tab Workspace (AM5-6584)
- No proper validation Error when the naming for the documents is not proper (AM5-6612)
- While creating BPN flows/opening the existing BPN, the right panel/properties panel is blinking 3 times while opening (AM5-6635)
- While creating BPN flows/opening the existing BPN: No confirmation message before deleting and After deleting the BPN, the deleted flow still exists/appears in the page (AM5-6636)
- Allow configuring at instance level allowed URL patterns for FAQ URL fetch (AM5-6638)
- We should be able to break long words in left modules menu (AM5-6645)
- Tasks page Gear ICON option staying/Pickup menu staying back even after the Observe CONV action done in Tasks page (AM5-6664)
- Admin URL redirecting to Custom UI page and not back if UI bundle is set as default for VH (AM5-6670)
- Scroll is not working when there is a long validation message¬† (AM5-6706)
- Say/ask locales is broken: http 400 getting supportedLanguages (AM5-6713)
- Analytics: manager dashboard has future date summary details (AM5-6723)
- Intent name input is duplicated (AM5-6725)
- Utterance is not shown for entities extracted from coditional statement (AM5-6764)
- FAQ Integration Failure status is not displayed in Admin (AM5-6790)
- Gateway Integrations: Search option is not working (AM5-6791)
- Custom cards: No proper validation error (AM5-6803)
- Conversation flows: Proper validation is needed (AM5-6809)
- Error pops up for missing entity "code" when creating new entity (AM5-6818)
- Update NLU Routes UI Labels for LHS and RHS (AM5-6849)

- UI broken creating new Auth System (AM5-6855)
- FAQ Browser Panel Shifts on Mouse Hover (AM5-6867)
- Manual FAQ Text Label Should be Name and Missing Buttons (AM5-6868)
- Help text misspelling in Intents Advanced Tab (AM5-6880)

CORE BPN

- Correct layout issues in BPN models generated from conversation flows (AM5-6760)
- Response Pool not showing in Ask Task Voice properties dropdown (AM5-6805)

CORE DUCKLING

- Duckling does not recognize "Date and Time" as a single date (AM5-6942)
- Duckling is not running as expected on RHEL 9 (AM5-6972)

CORE ENCRYPTION

- Azure KMS provider is reading wrong enabled property (AM5-6691)
- Core EncryptionUpon switching KMS providers, new data encryption keys should be generated on next startup (AM5-6763)

CORE FAQS

- Semnet responding with Unknown (AM5-6370)
- Slowness | SemNetFaqResponder with Domain Switch slowness (AM5-6837)
- Error with the way previous conversation context is added to for FAQ (AM5-6872)

CORE FRAMEWORK

- Only users with AUTHORITY_ADMIN_VIEW are allowed to see their avatar (AM5-4844)
- when Integration or consume ws action are from parent domain, flow is not being saved (AM5-5174)
- Connection leak detection error when trying to retrieve document sections (AM5-6874)
- Send OutboundFeedbackMessage in reply whenever backend sends InboundNpsMessage (AM5-6877)
- Ontology object lookup causing memory leaks (AM5-6891)
- OutboundMessageId is not being captured in InboundNpsCollectionMessage (AM5-6933)

CORE LANGUAGE PACK JAPANESE

- Duckling not extracting Japanese phrases like "Monday of Last Week" (AM5-6938)

CORE NLU

- Unable to Upload Intents content - 400 error (AM5-5799)
- Escalation Graph sub-section in the Orchestrator page shows old DATA of 21 & UNKNOWN data points (AM5-5920)
- Amelia browser tab to denote with the Suffix of the module opened like Amelia Admin, Amelia Builder, Amelia FaceCall etc (AM5-6660)

CORE ORCHESTRATOR

- Eventflow: error while processing a monitoring event (AM5-6685)

CORE SEMNET

- Not able to store a huge data in a variable in an integration flow (AM5-6754)
- Questions based on the Title of the article is not working (AM5-6759)
- Spanish Document indexed incorrectly with English as locale (AM5-6789)
- Semnet upload shows processing after upload with metadata for Core 5.7 (AM5-6824)

CORE UI

- Login fails after session expire. (AM5-2914)
- Facecall Debug UI: Entities are not refreshed / cleared based on scope (AM5-3863)
- Digital Employee Builder (DEB)
- Rename from flow settings option, the BPN link disappearing and coming back when we type same flow name (AM5-3461)
- Web Service to Push flows to DEB (AM5-3539)
- Response Pool is not supported for Request/Present block (AM5-3600)
- Not usable for languages other than English (AM5-6421)
- Unable to deploy deb with empty ask task (AM5-6901)
- Web actions browser is not updated upon domain switch (AM5-6904)

GATEWAY SALESFORCE

- Unable to Connect Customer Salesforce to Amelia Recommendations (AM5-6775)

JAVA SDK

- SDK Changes to get DEB into Rest Gateway (AM5-3765)
- Jackson mapping issue in DEB models (AM5-6776)

2.8.2 New Features

CORE ADMIN UI

- Observe button should be visible on Journey report conversation tab for closed conversations if they have WebSockets data (AM5-6388)
- Add like/dislike functionality to Amelia main chat (AM5-6558)
- Add User Feedback panel to Analytics module (AM5-6561)
- Add Face Recognition support for user (AM5-6596)
- BPNs created from Digital Employee Builder (DEB) should be readonly (AM5-6601)
- Backend block name should be updated when we select appropriate backend (AM5-6602)
- Update Orchestrator to lead to new Admin instead of old Admin (AM5-6714)
- Error and retrial handling changes to be incorporated for UI path bot block (AM5-6779)
- Add switchover status codes to the admin UI configuration for the Genesys PureConnect Gateway (AM5-6828)
- Move UiPath Organization Unit ID setting to DEB Backend block to allow more flexibility (AM5-6847)
- Strategy field in UiPath Bot execution should be in DEB flow level rather than in UiPath Bot Configuration (AM5-6848)

CORE BPN

- Add ability to call TranslationService to script in BPN (AM5-6923)

CORE FAQS

- Add support for using custom LLM for FAQ (AM5-6673)

CORE FRAMEWORK

- SDK changes to update UiPath bot block fields (AM5-6728)
- SDK changes to support response pool for present and say (AM5-6781)

CORE NLU

- Add OpenAI functionality to handle chain-of-thought clarifying questions in QA (AM5-6762)

CORE ORCHESTRATOR

- Isolate elasticsearch dependencies to Orchestrator (AM5-6895)

CORE OTHER

- New domains have the two Coref Advanced Settings set to false/disabled by default (AM5-6914)

DIGITAL EMPLOYEE BUILDER (DEB)

- Allow Selection of Folder (Organization Unit ID) in UiPath Bot Configuration in DEB FLow (AM5-6772)
- Strategy field in UiPath Bot execution should be in DEB flow level rather than in UiPath Bot Configuration (AM5-6773)

GATEWAY GENESYS PURECONNECT

- Switchover between active and backup URLs when a 502 is received (AM5-6816)

GATEWAY LINK MOBILITY

- Add Incoming Number to Custom Conversation Attributes for Link Mobility Gateway (AM5-6735)

GATEWAY REST

- Add get-learning sentient endpoint to REST Gateway (AM5-6503)

GATEWAY SERVICE

- Update Gateway Core to 5.7.7 for Gateway Service (AM5-6940)

GATEWAY SPRINKLR

- Sprinklr Gateway should report Case Status to Engine Service (AM5-6275)

JAVA SDK

- Add Semnet export/import with metadata in SDK (AM5-6563)
- Add user-agent header to amelia-java-client (AM5-6798)
- Add missing SemnetSearch fields (AM5-6814)

- SDK changes to incorporate error handling mechanism for UI path Bot (AM5-6926)

2.9 RELEASE 5.7.8

2.9.1 Bug Fixes

CORE ADMIN UI

- Remove white icon in FaceCall FAQ File popup (AM5-5435)
- Remove underline from links in admin panels (AM5-5812)
- Improve intersections display in the Digital Employee Builder (DEB) (AM5-6056)
- Amelia Builds Amelia Entity name moved out of the box in auto Digital Employee Builder (DEB) flow (AM5-6064)
- Active Conversation Linger Seconds Advanced parameter accepts 0 for Closed conversations in Agent View (AM5-6215)
- Publish Preview modal should have pagination (AM5-6522)
- Always display formatted JSON in UI Bundle (AM5-6583)
- Update Backend block name when a backend is selected (AM5-6602)
- Race condition in Digital Employee Builder (DEB) layout (AM5-6613)
- Tab close warning is not shown when user switches modules (AM5-6734)
- Incorrect colors on key NPS Factors chart (AM5-6737)
- User should be able to create and add new aspects to aspect group (AM5-6883)
- Model browser should show both model name and model revision name (AM5-6900)
- Conversation tab header has incorrect background (AM5-6927)
- Long user feedback overlaps in the UI and is missing a tooltip (AM5-6944)
- Digital Employee Builder (DEB) Bot and Queue name display under folder & hide task timeout in error handle (AM5-6958)
- UiPath error handling should use radio buttons instead of button group (AM5-6961)
- Domain Search should give results when searched with any word. (AM5-6980)
- KM - Analytics FAQ - UI issues (wrong utt ordering, no scroll-bar, filter issues, etc.) (AM5-6982)
- Utterances are returned in the wrong order in conversation summary data (AM5-6988)
- User feeback is returned as -100 in some cases not -1 or 1 (AM5-6989)
- Add ellipsis and use hover to show full tooltip information for user feedback (AM5-7013)
- Supervisor View switches to card view on small screens (AM5-7036)
- In Sentient Learning - Escalation learning, the right panel that shows the agent transcripts is not opening (AM5-7053)
- Sentient: Flow does not display when filtered by Year (AM5-7073)
- Add meaningful error messages on FAQ upload errors (AM5-7074)
- UI is inaccessible if an invalid theme color scheme is selected (AM5-7152)
- When trying to predict the same utterance twice in a row, search bar in predict UI goes blank (AM5-7163)
- Opening admin audit log generates a 400 error (AM5-7205)

CORE AGENT VIEW

- Disable the Agent ability to Move to Pending / Transfer to Amelia - removing authority did not work (AM5-7154)

CORE FAQS

- Improve the conversational context that is passed for FAQ (AM5-6873)
- Do not extract answers from headings when LLMs are enabled (AM5-6991)
- Document sections not saved when too many document section (AM5-6998)
- Timeout when asking ambiguous question and additional info enabled in semnet config (AM5-7015)
- FAQ model hallucinates answers (AM5-7103)
- Improve context retrieval for FAQ by including headings (AM5-7169)

CORE FRAMEWORK

- Consume Web Service throws 400 error when someone deletes a URL because system allows deletions (AM5-7008)
- Setfit throws error when admin service started with lock acquisition failure (AM5-7130)

CORE GRAMMAR

- Regression matching out-of-grammar tokens and regex patterns (AM5-7173)

CORE NLU

- Dep Parser fails for huge (>512) sentences (AM5-3514)
- Choices in FaceCall is not visible/selectable easily during Digital Employee Builder (DEB) execution (AM5-7105)

CORE ORCHESTRATOR

- Address Redis ODB memory issues (AM5-6978)

CORE SEMNET

- Allow SemnetDoc to Respond to Non-Interrogative Utterances (AM5-7099)
- Some Responses From SemnetDoc LLMs Are Truncated (AM5-7100)

CORE UI

- NL Compiler graph improvements (AM5-5306)
- Improper API call to scheduled validator in Digital Employee Builder (DEB) (AM5-7003)

DIGITAL EMPLOYEE BUILDER (DEB)

- Error Handing functionalities in Web Action in Digital Employee Builder (DEB) (AM5-6745)
- Output arguments not getting listed for selection when defining the UiPath Bot in Digital Employee Builder (DEB) flow (AM5-7045)
- Resizing browser with Digital Employee Builder (DEB) tab workspace selected then creating a new flow displays 400 error (AM5-7129)

GATEWAY MICROSOFT TEAMS

- pushNotifications succeed second attempt following "Conflict, already installed" exception on first try (AM5-6784)

INTEGRATION SERVICE

- Integration flow deploy fails when having Encrypted property (AM5-6875)

2.9.2 New Features

CORE ADMIN UI

- Language selector i18n redesign (AM5-6741)
- Agent status color doesn't look good in light mode (AM5-7037)
- Place agent status in header to improve status change experience (AM5-7039)
- Defaults from ThemeSetting should be empty (AM5-7135)
- Display predict score with 4 decimal numbers (AM5-7160)

CORE BPN

- Intent history should indicate execution status (AM5-6376)
- Add ability to switch language for the user session from a BPN Script task (AM5-6994)
- Add common classes to default Groovy whitelist (AM5-6995)

CORE FRAMEWORK

- Propagate "secure user input" and "off the record" attributes when handling the Pause dialog act (AM5-7012)

CORE ORCHESTRATOR

- Fix Connection lease request time out with Orchestrator Elastic Rest Client (AM5-7022)

CORE UI

- Improve contrast or increase default font size in headings and tables (AM5-4320)
- Update font-size and color for chat panel (AM5-6956)
- Datatable should support multiline headers (AM5-6957)

DIGITAL EMPLOYEE BUILDER (DEB)

- After UiPath Bot execution return execution status and error message as variables (AM5-7052)

INTEGRATION SERVICE

- Update ISC dependencies to fix C VEs (AM5-7018)

3. Component Versions

This section provides a detailed list of the version numbers for each component included in this release.

Table 1. Component Software Versions

Type	Amelia Release								
	5.7.0	5.7.1	5.7.2	5.7.3	5.7.4	5.7.5	5.7.6	5.7.7	5.7.8
Custom User Interface	5.19.30								
HAproxy	2.4.4		2.6.12						
Percona	57-5.7.30-31								
Java JDK	11.0.19.7								
Redis/Redis Sentinel	6.2.4								
AV Gateway	1.2.5								
Syntaxnet	5.2.0								
Duckling	5.2.0	5.7.1		5.7.3	5.7.4			5.7.7	
amelia-paraphrase-generator	5.2.0								
amelia-coref-service						5.7.5			
Amelia-question-generation-service									
amelia-assignment-en_us									
amelia-robertaqa-en_us									
amelia-facial-recognition								5.7.7	
amelia-embedding-service								5.7.7	

Table 2. Gateway Versions

Type	Amelia Release										
	5.7.0	5.7.1	5.7.2	5.7.3	5.7.4	5.7.5	5.7.6	5.7.7	5.7.8		
Alexa	5.7.0										
Amazon Lex	5.7.0										
Cisco ECE *	5.7.0										
Digital First Omnichannel	5.7.0										
Email	5.7.0										
Facebook Messenger	5.7.0										
Firebase Cloud	5.7.0										
Genesys Cloud Chat	5.7.0										
Genesys PureCloud	5.7.0										
Genesys PureConnect			5.7.2					5.7.7			

Type	Amelia Release										
	5.7.0	5.7.1	5.7.2	5.7.3	5.7.4	5.7.5	5.7.6	5.7.7	5.7.8		
Genesys PureEngage	5.7.0		5.7.2								
Gateway Service	5.7.0		5.7.2	5.7.3	5.7.4			5.7.7			
Google Chat	5.7.0										
InContact Escalation	5.7.0										
LinkMobility (WhatsApp)						5.7.5		5.7.7			
LiveEngage Messaging	5.7.0										
Meta Workplace	5.7.0										
Microsoft Teams	5.7.0		5.7.2	5.7.3	5.7.4				5.7.8		
Oracle Digital Assistant	5.7.0										
Oracle Service Cloud (REST)	5.7.0										
PEGA Chat	5.7.0										
REST	5.7.0			5.7.3	5.7.4		5.7.6	5.7.7			
Salesforce Chat	5.7.0										
Salesforce Escalation	5.7.0										
ServiceNow Chat Classic	5.7.0										
ServiceNow Agent Chat	5.7.0				5.7.4						
ServiceNow Escalation	5.7.0										
ServiceNow Virtual Agent	5.7.0										
Slack REST (V2)	5.7.0										
Solidus	5.7.0										
Sprinklr			5.7.2				5.7.6	5.7.7			
Symphony	5.7.0										
Twilio	5.7.0				5.7.4						
Twitter	5.7.0										
Webex Teams	5.7.0										
Zendesk Sunshine	5.7.0										

* ECE: Cisco Enterprise Chat and Email

Table 3. Amelia Integration Framework (AIF) Versions

Type	Amelia Release										
	5.7.0	5.7.1	5.7.2	5.7.3	5.7.4	5.7.5	5.7.6	5.7.7	5.7.8		
Integration-Service	5.7.0	5.7.1			5.7.4						

4. Amelia 5.7.x System Architecture

This diagram reflects the current architecture of the Amelia software system.

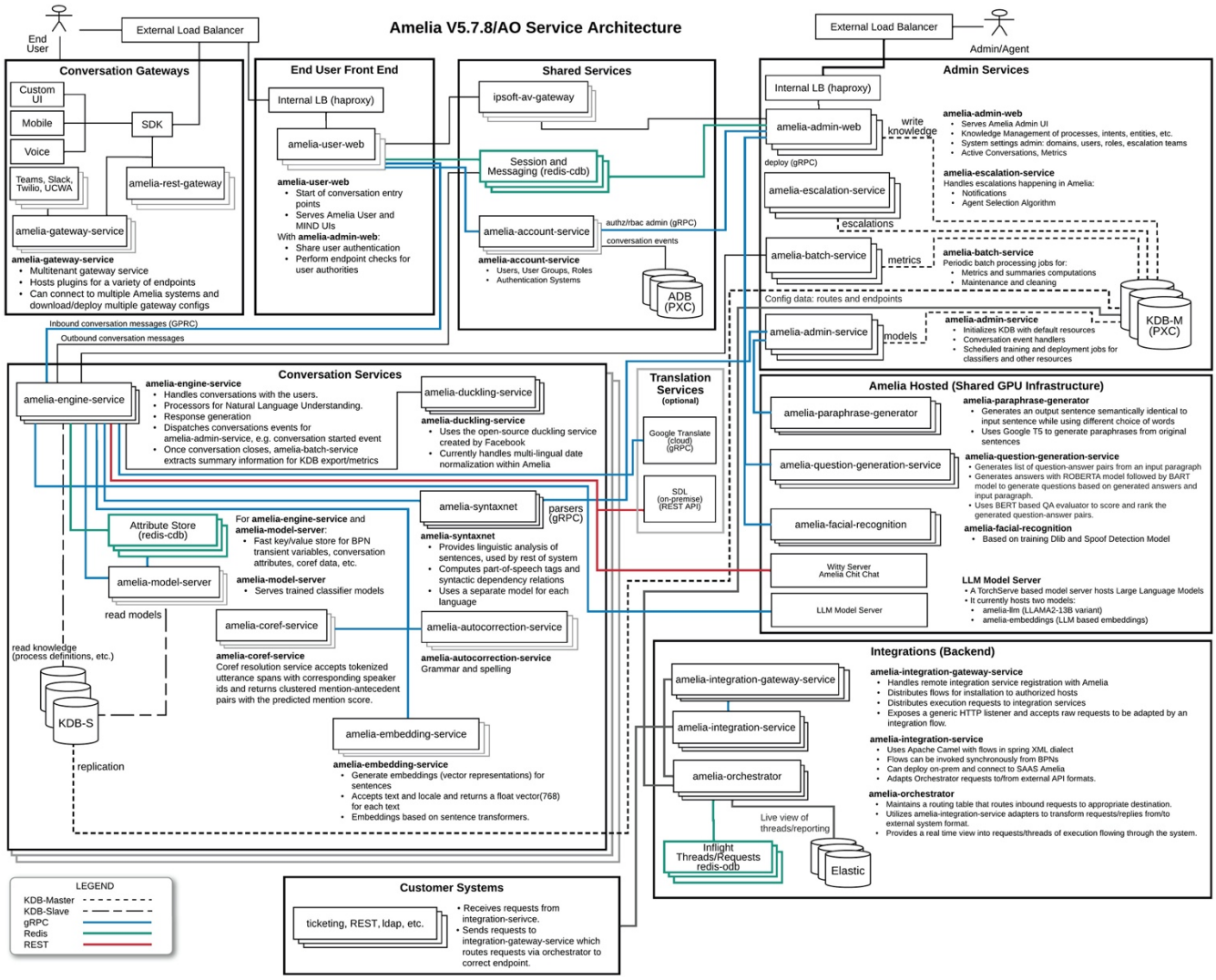

Figure 1. Amelia 5.7.x System Architecture

5. Glossary

This table describes common terms used in these release notes.

Table 4. Glossary of Terms

Term	Definition
AIML	Artificial Intelligence Markup Language (AIML) is an XML dialect used by natural language software agents. Elements marked up with AIML tell agents what to say in different situations and, in some cases, how to say their response.
API	Application Programming Interface is a set of subroutines, data structures, communication protocols, and other tools used to build software. An API provides the building blocks used by programmers to build software applications.
Business Process Network (BPN)	Defines process-based interactions between Amelia and a user, for example, unlocking an account or resetting a password.
Classifier Model	A data set Amelia creates with intents, entities, utterances, and other data to understand conversation used to describe a topic. Algorithms process the input data to evaluate the importance and weight of words and phrases in the data set.
CMS	Content Management System is one or more software programs used to create, manage, and publish digital content.
CQA	Clarifying Question Answer (CQA) is the ability for Amelia to determine potential confusion within utterances and ask questions to clarify the user intent in the utterance.
CSV	Comma Separated Values is a text file where row data is separated (delimited) with commas.
DNN	A Deep Neural Network (DNN) Is an artificial neural network that mimics the complex neural networks in animal and human brains. DNNs have multiple layers between input and output with each layer evaluating utterances for words and the relationships between words.
ELMo	Embeddings from Language Model (ELMo) is a Natural Language Processing (NLP) model used to evaluate utterances to determine the meaning of a single word based on words around it. For example, the word bank has different meanings in the utterances, “The bank down the street was robbed” and “We had a picnic on the bank of the river.” The words robbed and river indicate the word bank has a different meaning in each sentence.
Entity	Data collected to complete an intent goal, for example, a date of birth for a loan application.
EQA	Elaborate Question Answering (EQA) involves asking dynamic follow-up questions for more information when an utterance doesn’t converge on an intent.
FAQ	A list of frequently asked questions related to a specific topic.
FQT	Fully Qualified Task, a task that has been evaluated as acceptable to be processed to resolution.
HMR	Hot Module Replacement is a feature of webpack software module bundler to allow modules to be exchanged, added, or removed while a software application runs.
IdP	An identity provider (IdP) is a system entity that issues authentication assertions with one or more single sign-on (SSO) profiles using SAML (Security Assertion Markup Language).

Term	Definition
Intent	The user's goal, for example, to qualify for an auto loan. The goal requires a process to complete.
JEXL	Java Expression Language is library to provide dynamic scripting features in applications and frameworks written in the Java programming language.
JSON	JavaScript Object Notation is a text data storage standard that uses name (key):value pairs to organize data in an ordered list easily processed by many programming languages.
LDAP	The Lightweight Directory Access Protocol (LDAP) is an open cross platform protocol used for directory services authentication. LDAP is a language applications use to communicate with directory services to authenticate users.
LP	Language Pack, software that when installed provide Amelia with the ability to speak a specific language.
MIME	MIME (Multi-Purpose Internet Mail Extensions) is an extension of the original Internet e-mail protocol to let people exchange different kinds of data files on the Internet, for example, audio, video, images, application programs, and other kinds, as well as the ASCII text handled in the original protocol.
Negative Utterances	An unlabeled training utterance, negatives help Amelia learn the difference between tasks and knowledge she is trained on and things she is not. They help Amelia understand words that are similar but have different unrelated meanings than utterances used to trigger the intent goal and Amelia's processes.
NER	Named Entity Recognition is part of extracting information to locate named entity mentions in unstructured text then classify the entities into categories, for example, person names, organizations, and date/time expressions.
NLP	Natural Language Processing (NLP) mixes computer science, information engineering, and artificial intelligence to program computers to analyze and understand natural human language, the unconstructed casual way people talk.
NPE	NullPointerException is a Java RuntimeException. In Java, a special null value can be assigned to an object reference. A NullPointerException is thrown when an application attempts to use an object reference that has the null value.
PSA	The Personal Speech Act (PSA) is a classifier used to identify insults and compliments.
SAML	Security Assertion Markup Language (SAML) is an open standard used to exchange authentication and authorization data between an identity provider and a service provider. SAML is an XML-based markup language.
SDL	Software and Documentation Localization is an on-premise language translation service that provides secure automatic translation.
SpEL	Spring Express Language is a programming language that supports querying and manipulating an object graph at runtime.
SSL	Secure Sockets Layer is a security technology to establish an encrypted link between a web server and web browsers.
SSO	Single sign-on (SSO) is an authentication scheme to allow users to log in with a single ID and password to any of several related yet independent software applications. SSO passes an authentication token seamlessly to applications configured to receive and process tokens.

Term	Definition
TLS	Transport Layer Security (TLS), and its now-deprecated predecessor, Secure Sockets Layer (SSL), are cryptographic protocols designed to provide communications security over a computer network. Websites use TLS to secure all communications between their servers and web browsers.
TSV	Tab Separated Values is a text file where row data is separated (delimited) with tabs.
Utterance	Words that represent a natural language sentence, for example, "I want to reset my password." A variety of possible utterances a person might say in a conversation are used to train Amelia.