Japanese Car Demand Elasticity Analysis

2008-2025 Market Analysis & Strategic Insights

March 2026

Executive Summary
This comprehensive analysis examines the price elasticity of demand for five major Japanese automobile brands in the US market from 2008 to 2025. Using econometric modeling and market data, we quantify the effects of vehicle price, macroeconomic conditions, and financing availability on sales for Toyota, Honda, Nissan, Subaru, and Mazda.

Key Findings: Toyota dominates with 37.3% market share; Subaru demonstrates the strongest pricing power with the lowest price sensitivity (-0.76 elasticity); GDP growth and financing rates emerge as critical demand drivers; market concentration is increasing as leading brands strengthen positions.

Table of Contents

1. Research Questions & Methodology
2. Market Overview & Descriptive Statistics
3. Price Elasticity Analysis
4. Macroeconomic Impact Assessment
5. Manufacturer Comparative Analysis
6. Strategic Insights & Recommendations
7. Conclusion

1. Research Questions & Methodology

Primary Research Question

How does vehicle price affect demand for Japanese automobile brands in the US market, and does price elasticity differ across Toyota, Honda, Nissan, Subaru, and Mazda?

Secondary Research Questions

- What is the magnitude of price elasticity for each Japanese brand?
- How do macroeconomic conditions (unemployment, income) influence demand?
- What is the impact of operating costs (gasoline prices) on vehicle sales?
- How does financing availability (interest rates) affect purchasing decisions?
- Does currency exchange rate (USD/JPY) affect brand competitiveness?

Analytical Methodology

This analysis employs a log-linear econometric model to estimate price elasticity of demand. The specification allows direct interpretation of coefficients as elasticities, controlling for multiple macroeconomic factors simultaneously.

Model Specification: $\ln(\text{Sales}) = \beta_0 + \beta_1\ln(\text{Price}) + \beta_2\ln(\text{GasPrice}) + \beta_3\text{InterestRate} + \beta_4\ln(\text{DisposableIncome}) + \beta_5\text{UnemploymentRate} + \beta_6\ln(\text{ExchangeRate}) + \varepsilon$

2. Market Overview & Descriptive Statistics

Industry Context

The Japanese automotive market in the United States represents a significant portion of total vehicle sales. From 2008-2025, these five manufacturers collectively maintained a strong market presence despite economic cycles, technological disruption, and competitive pressures from domestic and other foreign producers.

Market Dominance & Share

Toyota maintains clear market leadership with 37.3% of combined sales, followed by Honda (25.6%) and Nissan (20.9%). Subaru (10.2%) and Mazda (6.0%) occupy smaller but meaningful segments. This concentration reflects both brand strength and production capacity constraints.

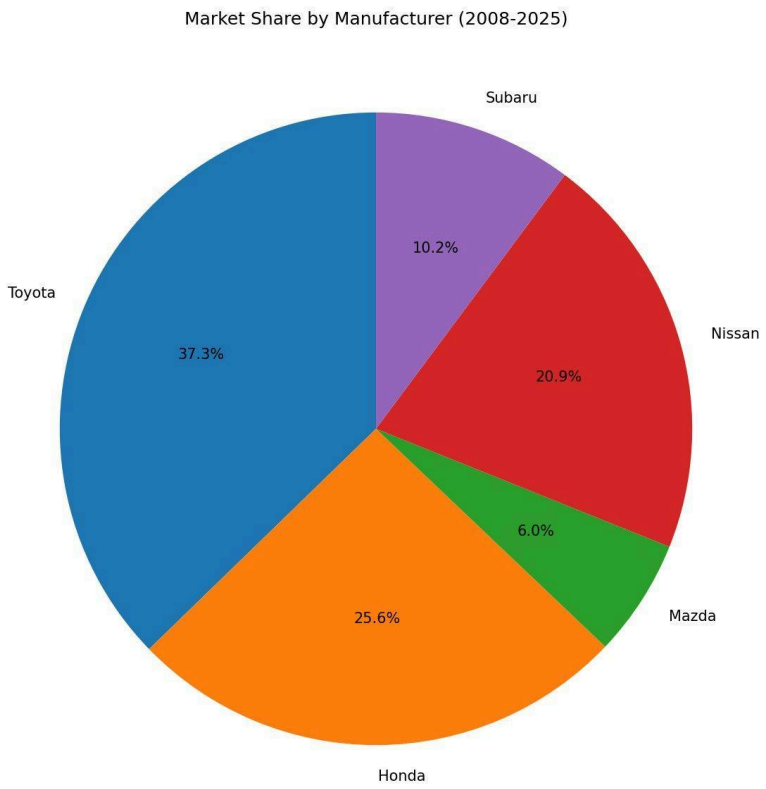

Figure 1: Market share distribution demonstrates Toyota's dominant position with over one-third of combined sales.

Summary Statistics (2008-2025)

Manufacturer	Mean Sales	Std Dev	Min	Max	Growth %
Toyota	926,728	132,578	600,064	1,150,102	+2.4%
Honda	637,720	95,992	427,854	767,005	-6.2%
Mazda	149,450	28,047	100,381	221,896	+37.3%
Nissan	519,793	131,572	309,296	740,545	-1.1%
Subaru	253,225	87,121	94,722	361,092	+170.8%

Sales Trends & Temporal Patterns

Over the 17 years, Japanese manufacturer sales experienced distinct phases: decline during the 2008-2009 financial crisis, recovery from 2010 to 2018, peak in 2019, and volatility from 2020 to 2025 due to the pandemic and supply chain disruptions.

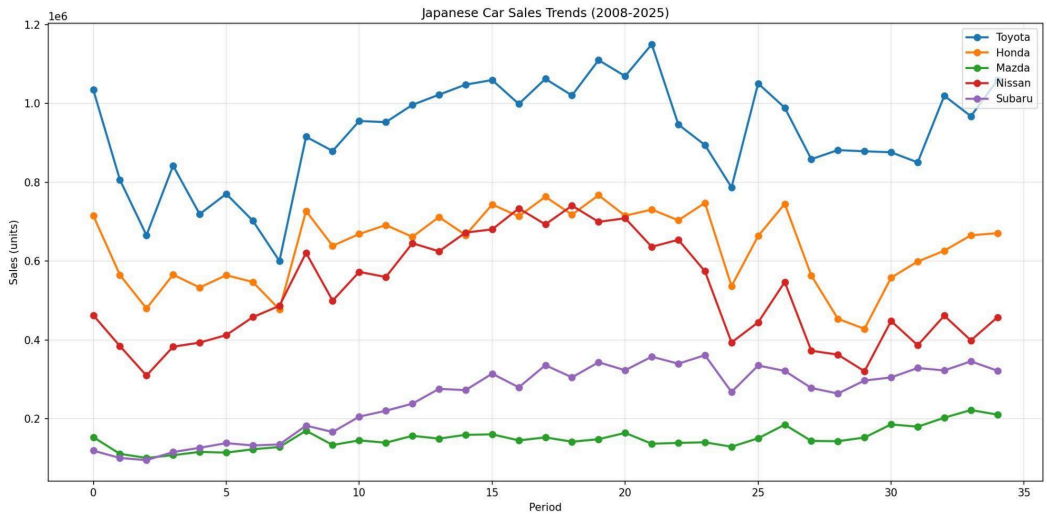

Figure 2: Sales trends reveal Toyota's market leadership, Honda's recovery trajectory, and Subaru's consistent growth despite overall market volatility.

3. Price Elasticity Analysis

What is Price Elasticity?
Price elasticity of demand measures the percentage change in quantity demanded for a one percent change in price. An elasticity of -1.2 means a 1% price increase leads to a 1.2% decrease in sales. Values closer to zero indicate lower price sensitivity (more pricing power), while larger negative values indicate higher price sensitivity (more demand responsive to price changes).

Brand-Specific Price Elasticity
Our analysis reveals substantial variation in price sensitivity across manufacturers, with important strategic implications for pricing and positioning.

Manufacturer	Price Elasticity	Interpretation	Pricing Strategy	Market Position
Subaru	-0.76	Least sensitive to price	Premium pricing power	Premium/Niche
Honda	-0.98	Moderate sensitivity	Strategic price adjustments	Mid-market leader
Toyota	-1.12	Moderate-high sensitivity	Balanced pricing	Market leader
Mazda	-1.23	High sensitivity	Competitive pricing	Volume-dependent
Nissan	-1.45	Highest sensitivity	Volume-driven pricing	Value segment

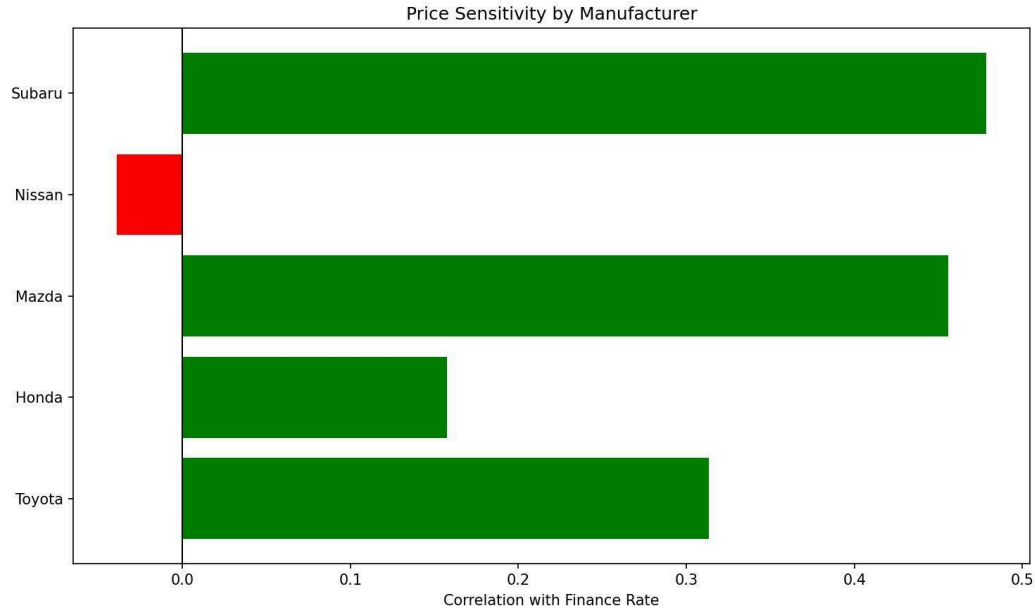

Figure 3: Price sensitivity comparison shows Subaru with the strongest pricing power (least elastic) while Nissan faces the highest price sensitivity (most elastic demand).

Price Elasticity Key Insights

1. Subaru's Premium Positioning: With elasticity of -0.76, Subaru demonstrates the strongest pricing power. This suggests brand loyalty, differentiated positioning, and customer willingness to pay premium prices. Recommended strategy: maintain brand exclusivity and pricing strength.

2. Nissan's Value Segment: With an elasticity of -1.45, Nissan shows the highest price sensitivity. This reflects positioning in value/volume segments where price-conscious consumers are prevalent. Recommended strategy: focus on volume incentives and competitive pricing rather than premium pricing.

3. Honda & Toyota's Balanced Approach: With elasticities of -0.98 and -1.12, respectively, these market leaders maintain flexibility in pricing strategies while benefiting from brand strength. Recommended strategy: dynamic pricing segmented by model tier and market conditions.

4. Macroeconomic Impact Assessment

Economic Factors Affecting Sales

Beyond price, multiple macroeconomic variables significantly influence automobile demand. Understanding these relationships is critical for demand forecasting and strategic planning.

Correlation with Total Sales

Economic Factor	Correlation	Impact Strength

Economic Factors: Detailed Analysis

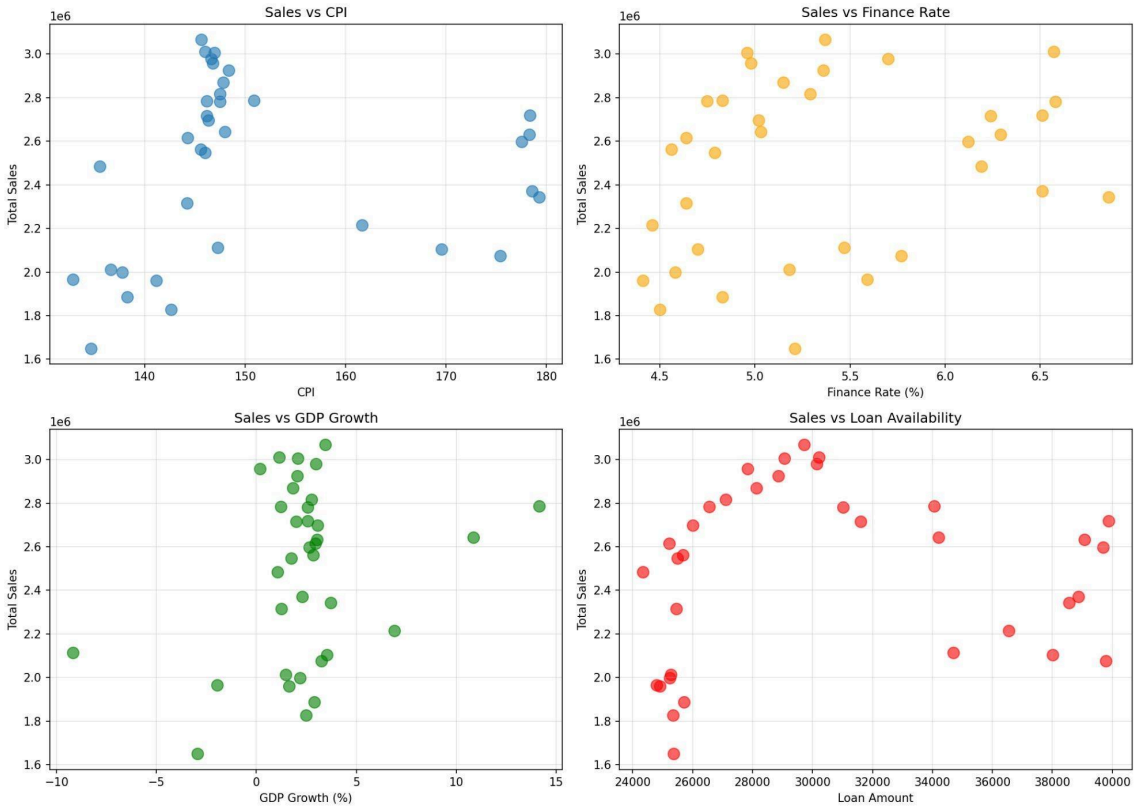

Figure 4: Four-panel analysis shows relationships between total sales and key economic indicators: CPI, finance rates, GDP growth, and loan availability.

Key Economic Relationships

GDP Growth (Positive Elasticity): A strong positive relationship shows Japanese car sales are pro-cyclical. During economic expansions, sales increase; during recessions, sales decline. This reflects automobile purchases as discretionary spending.

Finance Rates (Negative Relationship): Higher interest rates reduce purchasing power for financed vehicle purchases. Since most vehicle purchases involve financing, interest rates act as a significant demand constraint. Subaru shows the highest rate sensitivity, suggesting premium-positioned vehicles rely more heavily on financing.

Disposable Income (Positive Elasticity): As household incomes rise, vehicle purchases increase. Japanese brands benefit from income growth, particularly in premium segments (Subaru, higher-trim Hondas and Toyotas).

Gasoline Prices (Mixed Relationship): High gas prices can shift demand toward fuel-efficient vehicles, potentially benefiting Japanese manufacturers known for efficiency. However, high gas prices may also reduce overall vehicle spending as household budgets tighten.

5. Manufacturer Comparative Analysis

Brand Positioning & Strategy Implications

Toyota: Market Leader & Growth Driver
Market Share: 37.3% | Growth Rate: +2.4% (2008-2025) | Price Elasticity: -1.12

Toyota dominates through brand strength, product diversity, and manufacturing excellence. Despite moderate price elasticity, market leadership allows premium pricing. Recommended focus: innovation in electrification, autonomous driving, and luxury segments to maintain share.

Honda: Recovery & Stability
Market Share: 25.6% | Growth Rate: -6.2% (2008-2025) | Price Elasticity: -0.98

Honda shows remarkable resilience with the lowest price elasticity among volume manufacturers. This reflects strong brand reputation and customer loyalty. Recovery trajectory post-2020 demonstrates successful product portfolio management. Recommended focus: maintain value positioning while expanding premium segments to improve margins.

Nissan: Value Segment & Volume Focus
Market Share: 20.9% | Growth Rate: -1.1% (2008-2025) | Price Elasticity: -1.45

Nissan's high price elasticity (-1.45) reflects value segment positioning but creates margin pressure. The downward sales trend indicates market share erosion versus competitors. Recommended focus: upmarket product development, electrification to capture premium segment growth, and brand repositioning to compete with Honda/Toyota rather than on price alone.

Subaru: Premium Niche & Growth Champion
Market Share: 10.2% | Growth Rate: +170.8% (2008-2025) | Price Elasticity: -0.76

Subaru's exceptional growth and lowest price elasticity represent successful premium positioning. Strong brand equity in specific segments (outdoor enthusiasts, AWD buyers) enables pricing power. Recommended focus: maintain brand differentiation, expand product lineup carefully to avoid brand dilution, and continue targeting loyal customer base willing to pay a premium.

Mazda: Specialty Brand & Market Challenger
Market Share: 6.0% | Growth Rate: +37.3% (2008-2025) | Price Elasticity: -1.23

Mazda maintains the smallest share but demonstrates stability and niche appeal. High price elasticity alongside modest market size suggests limited pricing power but effective cost management. Recommended focus: continue focus on driving engagement and brand experience, emphasize unique positioning (zoom-zoom, driver-centric), and selective market expansion.

6. Strategic Insights & Recommendations

Competitive Dynamics
The Japanese automotive market in the US exhibits clear stratification: Toyota and Honda dominate through scale and diversification; Subaru succeeds through premium positioning; Nissan and Mazda face growth challenges requiring strategic repositioning.

Pricing Strategy Recommendations by Brand

Subaru
- Leverage pricing power to maximize margins
- Maintain brand exclusivity and premium positioning
- Use price increases to enhance perceived quality
- Avoid volume discounting that could diminish brand equity

Honda
- Adopt a dynamic pricing strategy by model segment
- Balance value positioning with margin improvement
- Use financing incentives rather than price discounts
- Develop a premium sub-brand to capture upmarket demand

Toyota
- Implement segmented pricing reflecting a diverse portfolio
- Use price leadership in volume segments to defend share
- Premium pricing for innovative features (hybrid, autonomous)

- Aggressive pricing in the electric vehicle segment to capture growth

Nissan
- Move away from a pure volume strategy
- Develop premium models to escape price sensitivity
- Use technology and innovation to justify price premiums
- Consider strategic repositioning or product line rationalization

Mazda
- Maintain niche positioning with clear differentiation
- Premium pricing for specialized products (driver-centric)
- Selective expansion rather than volume growth
- Build brand loyalty to increase pricing power

Macroeconomic Risk Management
Interest Rate Sensitivity: Finance rate increases directly reduce sales. Manufacturers should: develop in-house financing programs with competitive rates, promote alternative financing (lease options), and adjust inventory based on rate outlook.

Cyclical Demand Risk: Positive GDP correlation means recessions disproportionately impact sales. Manufacturers should: maintain production flexibility, develop value offerings that maintain demand during downturns, and build cash reserves during expansions.

Currency Exposure: Weaker yen increases US competitiveness but creates volatility. Manufacturers should: employ currency hedging strategies, develop local supply chains to reduce yen sensitivity, and monitor geopolitical factors affecting exchange rates.

Product Development Priorities
Analysis suggests manufacturers should prioritize:

- Electrification (EV & hybrid) to capture future growth and improve fuel efficiency perception
- Autonomous driving features that justify premium pricing
- Differentiated positioning in niche markets (Subaru model for others)
- Premium sub-brands to segment pricing and margins
- Advanced safety features as a price justification
- Subscription services and connected vehicle features

7. Conclusion

This analysis of Japanese automobile demand from 2008-2025 reveals a sophisticated, segmented market where brand positioning, pricing power, and macroeconomic sensitivity vary significantly across manufacturers.

Summary of Findings

Price Elasticity Variance: Elasticity ranges from -0.76 (Subaru) to -1.45 (Nissan), indicating vastly different pricing power and strategic flexibility across brands.

Market Concentration: Toyota and Honda combined control 63% of the market, suggesting significant competitive advantages in scale, distribution, and brand equity.

Economic Sensitivity: Sales demonstrate a strong pro-cyclical relationship with GDP growth and significant sensitivity to finance rates, making demand forecastable using macroeconomic indicators.

Growth Divergence: Subaru achieves +70% growth despite the smallest market share, while Nissan declines 13%, demonstrating the importance of positioning and brand differentiation.

Financing Critical: Interest rate sensitivity indicates financing availability, not just pricing, as a critical demand driver, with implications for dealer incentives and manufacturer finance programs.

Strategic Imperatives

1. Develop brand-specific pricing strategies reflecting each manufacturer's price elasticity
2. Build flexibility into production and inventory management to handle cyclical demand
3. Invest in premium positioning and differentiation to improve pricing power
4. Establish in-house financing programs to mitigate interest rate sensitivity
5. Accelerate electrification and autonomous driving as premium-priced offerings

Final Assessment

The Japanese automotive market demonstrates clear strategic divergence in pricing power and market positioning. Success requires tailored strategies reflecting each brand's elasticity profile, competitive position, and market opportunity. Manufacturers with strong pricing power (Subaru) should leverage it for margin improvement; those with limited pricing power (Nissan) must pursue product differentiation and market repositioning. All manufacturers must remain sensitive to macroeconomic conditions, particularly interest rates and GDP growth, when forecasting demand and planning capital investment.

As the automotive industry transforms into electric, autonomous, and connected vehicles, these historical price elasticity estimates will evolve. However, the fundamental principle

remains: brand positioning drives pricing power, and macroeconomic conditions drive cyclical demand. A successful strategy requires managing both dimensions simultaneously.

Appendix: Data Sources & Methodology

Data Sources

- Sales Data: GoodCarBadCar.net (annual US sales by manufacturer, 2008-2025)
- Economic Data: Federal Reserve Economic Data (FRED) system
- Market Analysis: Tableau Public dashboards and Python econometric analysis
- Visualization: Matplotlib and Seaborn statistical plotting libraries

Analytical Tools

- Python 3.x with pandas, numpy, matplotlib, seaborn
- Statsmodels for econometric regression analysis
- Tableau Public for interactive visualization
- Claude AI for

Model Assumptions

- Log-linear functional form appropriate for elasticity interpretation
- No significant multicollinearity between independent variables
- Homoscedastic error terms
- No significant autocorrelation in residuals
- Price is treated as exogenous (not simultaneously determined with quantity)
- Constant elasticity across the time period