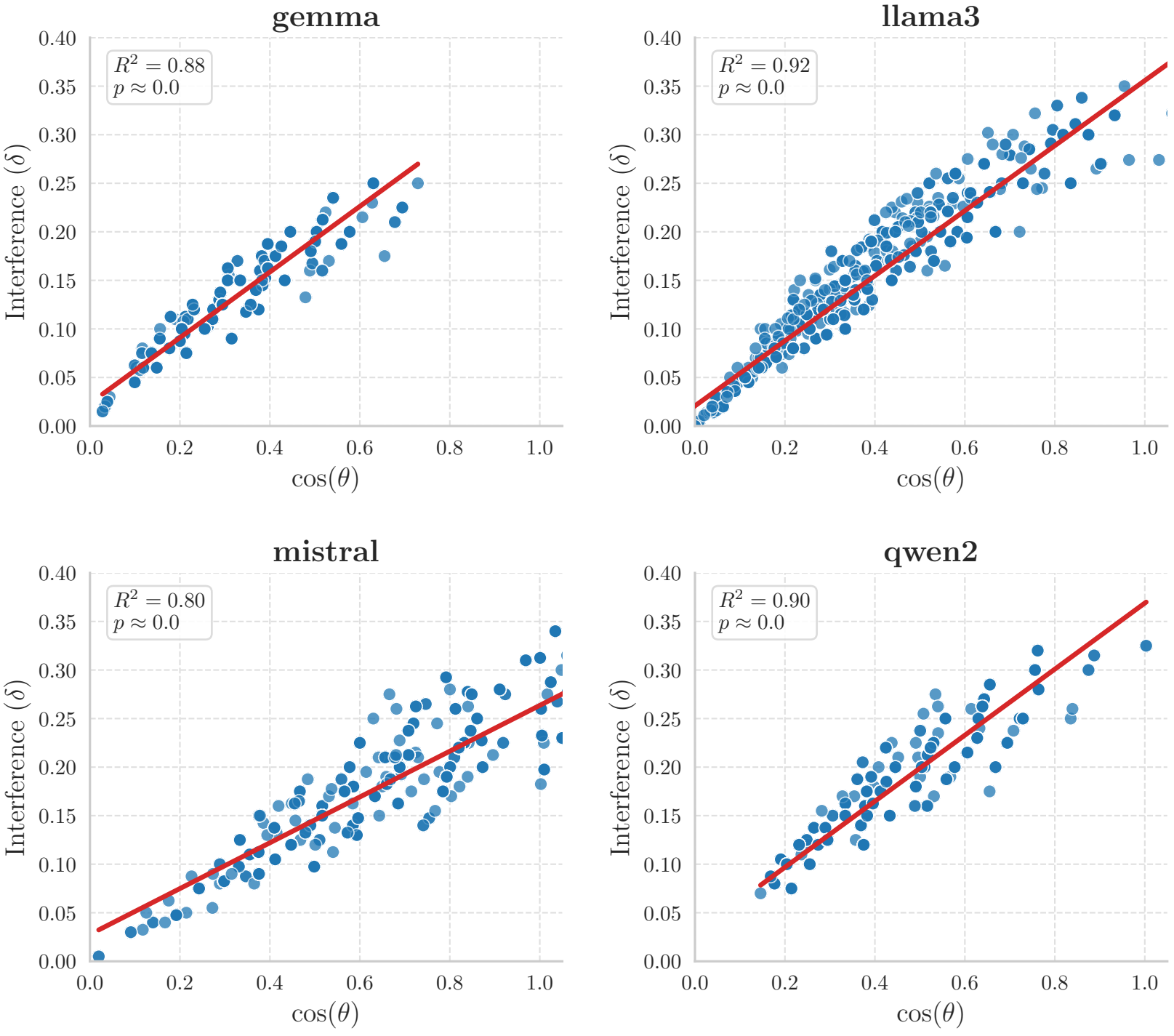
gemma
$R^2 = 0.88$
$p \approx 0.0$
llama3
$R^2 = 0.92$
$p \approx 0.0$
mistral
$R^2 = 0.80$
$p \approx 0.0$
qwen2
$R^2 = 0.90$
$p \approx 0.0$
Interference (δ)
$\cos(\theta)$
0.00
0.05
0.10
0.15
0.20
0.25
0.30
0.35
0.40
0.0
0.2
0.4
0.6
0.8
1.0