A

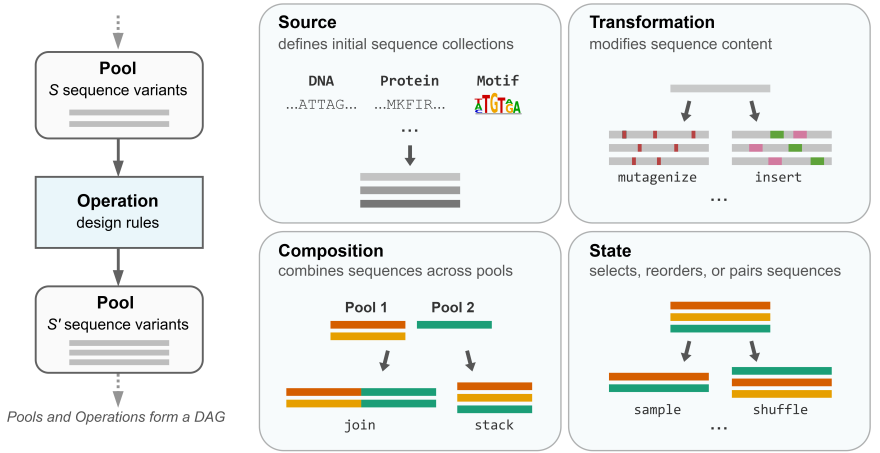

B

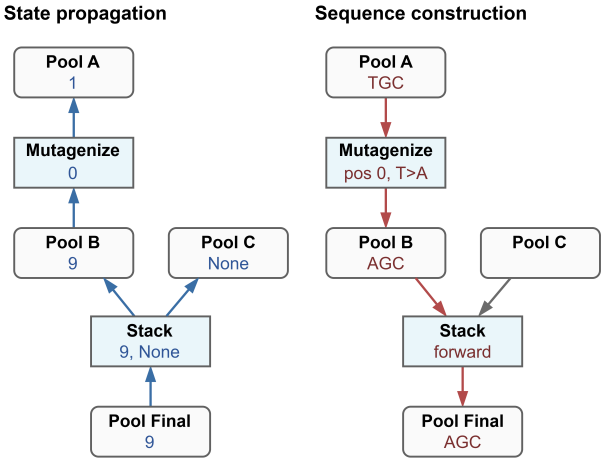

C

Template: `TCCGACT<tag>GCA</tag>ATTCGGA`

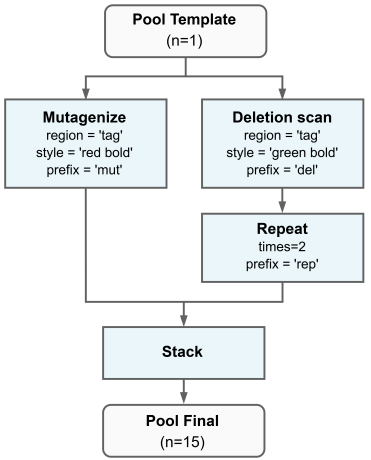

Design DataFrame

		stack	mutagenize		del_scan		repeat
state	**name**	**branch**	**pos**	**sub**	**pos**	**base**	**idx**
0	mut_0	0	0	G>A	*None*	*None*	*None*
1	mut_1	0	0	G>C	*None*	*None*	*None*
2	mut_2	0	0	G>T	*None*	*None*	*None*
3	mut_3	0	1	C>A	*None*	*None*	*None*
4	mut_4	0	1	C>G	*None*	*None*	*None*
5	mut_5	0	1	C>T	*None*	*None*	*None*
6	mut_6	0	2	A>C	*None*	*None*	*None*
7	mut_7	0	2	A>G	*None*	*None*	*None*
8	mut_8	0	2	A>T	*None*	*None*	*None*
9	del_0.rep_0	1	*None*	*None*	0	G	0
10	del_0.rep_1	1	*None*	*None*	0	G	1
11	del_1.rep_0	1	*None*	*None*	1	C	0
12	del_1.rep_1	1	*None*	*None*	1	C	1
13	del_2.rep_0	1	*None*	*None*	2	A	0
14	del_2.rep_1	1	*None*	*None*	2	A	1

```
>>> pool_final.print_library(show_name=True)
name          seq
mut_0         TCCGACT<tag>ACA</tag>ATTCGGA
mut_1         TCCGACT<tag>CCA</tag>ATTCGGA
mut_2         TCCGACT<tag>TCA</tag>ATTCGGA
mut_3         TCCGACT<tag>GAA</tag>ATTCGGA
mut_4         TCCGACT<tag>GGA</tag>ATTCGGA
mut_5         TCCGACT<tag>GTA</tag>ATTCGGA
mut_6         TCCGACT<tag>GCC</tag>ATTCGGA
mut_7         TCCGACT<tag>GCG</tag>ATTCGGA
mut_8         TCCGACT<tag>GCT</tag>ATTCGGA
del_0.rep_0   TCCGACT<tag>-CA</tag>ATTCGGA
del_0.rep_1   TCCGACT<tag>-CA</tag>ATTCGGA
del_1.rep_0   TCCGACT<tag>G-A</tag>ATTCGGA
del_1.rep_1   TCCGACT<tag>G-A</tag>ATTCGGA
del_2.rep_0   TCCGACT<tag>GC-</tag>ATTCGGA
del_2.rep_1   TCCGACT<tag>GC-</tag>ATTCGGA
```

None = inactive branch ■ mutation ■ deletion ■ tagged region