PoolParty: streamlined design of DNA sequence libraries in Python

Zhihan Liu[1], **Aidan Cordero**[1], **and Justin B. Kinney**[1,✉]

[1]Simons Center for Quantitative Biology, Cold Spring Harbor Laboratory, 1 Bungtown Rd., Cold Spring Harbor, New York 11724, United States
✉ Address correspondence to: jkinney@cshl.edu

Summary: Computationally designed DNA sequence libraries (also called oligonucleotide pools) are essential components of massively parallel reporter assays (MPRAs), protein deep mutational scanning (DMS) experiments, and other multiplex assays of variant effect (MAVEs). Increasingly, such libraries are also being used to analyze genomic AI models in silico. Despite their importance, the process of designing these libraries remains tedious and error-prone due to the lack of purpose-built software. Here we introduce PoolParty, a Python package that enables the streamlined design of sequence libraries using a declarative, composable syntax. In PoolParty, users build libraries by chaining together a core set of operations into a directed acyclic graph (DAG) that generates sequences on demand. This makes it possible to specify complex library designs (e.g., mixing multiple types of systematic and random variation across multiple sequence regions) in just a few lines of code. PoolParty automatically generates informative names for each sequence, as well as "design cards" that record the specific operations used to generate each sequence. Over 20 built-in operation types cover nucleotide- and codon-level mutagenesis, motif insertion, deletion and insertion scans, barcode generation, and more. Visualization methods let users quickly audit library content and inspect the underlying DAG. PoolParty thus transforms oligo pool design from a tedious task requiring custom functions and scripts into a structured, transparent, and reproducible process.

Availability and implementation: PoolParty can be installed using the pip package manager and is compatible with Python $\geq$ 3.10. Documentation is provided at http://poolparty.readthedocs.io; source code is available at http://github.com/jbkinney/poolparty-statetracker.

Introduction

Oligonucleotide pools have become essential tools in functional genomics. In massively parallel reporter assays (MPRAs), designed libraries of DNA sequences are routinely used to measure the regulatory activities of tens of thousands of candidate or variant regulatory elements in a single experiment (1). In deep mutational scanning (DMS) experiments, coding sequences that have been either systematically or randomly mutagenized are commonly used to map protein fitness landscapes (2). Both MPRAs and DMS experiments are examples of multiplex assays of variant effect (MAVEs), a large and expanding family of high-throughput methods that quantitatively link sequence to function at scale (3, 4). The same idea extends beyond the wet lab: complex DNA sequence libraries are increasingly being used in silico to probe the behavior of genomic AI models (5–9) and to augment genomic AI training data (10).

Computationally designing these libraries is straightforward in principle, but in practice it is often tedious and prone to error. Typical applications require oligo pools built from multiple types of variant sequences generated in multiple ways. A DMS library, for example, might combine exhaustive single-amino-acid substitutions, sampled higher-order mutants, multiple copies of wild-type and control sequences, and barcodes—each generated by a different procedure and subject to different coverage requirements. An MPRA library might tile multiple transcription factor binding sites across a regulatory element in all possible permutations and orientations, then assign each variant multiple barcodes. Coordinating this kind of combinatorial logic in a one-off script quickly becomes unwieldy, and often produces errors that are hard to catch.

Existing tools can help with parts of this process, but none provide a unified framework for library design. General-purpose sequence toolkits (11–14) can manipulate individual sequences but have no notion of a variant library as a structured object. Consequently, users must write custom scripts to handle the combinatorial logic themselves. Assay-specific tools automate library design for particular experimental formats but are not easily adapted to novel designs (15–17). And sequence optimization tools such as DnaChisel (18) and CodonGenie (19) address synthesis constraints on individual sequences, but not at the level of libraries.

Here we present PoolParty, a Python package that enables the streamlined design of complex DNA sequence libraries. In PoolParty, libraries are represented as objects called Pools, while individual steps in the sequence generation process are called Operations. Using a concise and transparent syntax, users chain together Operations into a directed acyclic graph (DAG) that yields the desired Pool. The DAG describes the high-level logic used to generate sequences, while the procedural logic and bookkeeping are handled internally. Importantly, no sequences are generated until the user requests them, and only the requested sequences are generated. This makes it possible for users to explore and test multiple design options without triggering expensive computations. When sequences are generated, each is automatically assigned an informative name and paired with a *design card* that records the specific procedures used to construct it. We demonstrate PoolParty through three example applications: a DMS library for protein GB1, an MPRA library probing transcription factor binding site grammar, and an in silico experiment characterizing the behavior of SpliceAI (20) in which the design cards enable surrogate modeling.

Methods

Pools and Operations

PoolParty is built around two core abstractions: Pools and Operations. Pools represent collections of sequences—either the final library that the user wishes to generate, or intermediate sets of sequences out of which the final library is constructed. Operations represent the steps used to create Pools. When designing a library, users chain together multiple Operations into a DAG that yields the desired Pool, called the *root Pool*. Sequences are then generated on demand from the root Pool. By delaying se-

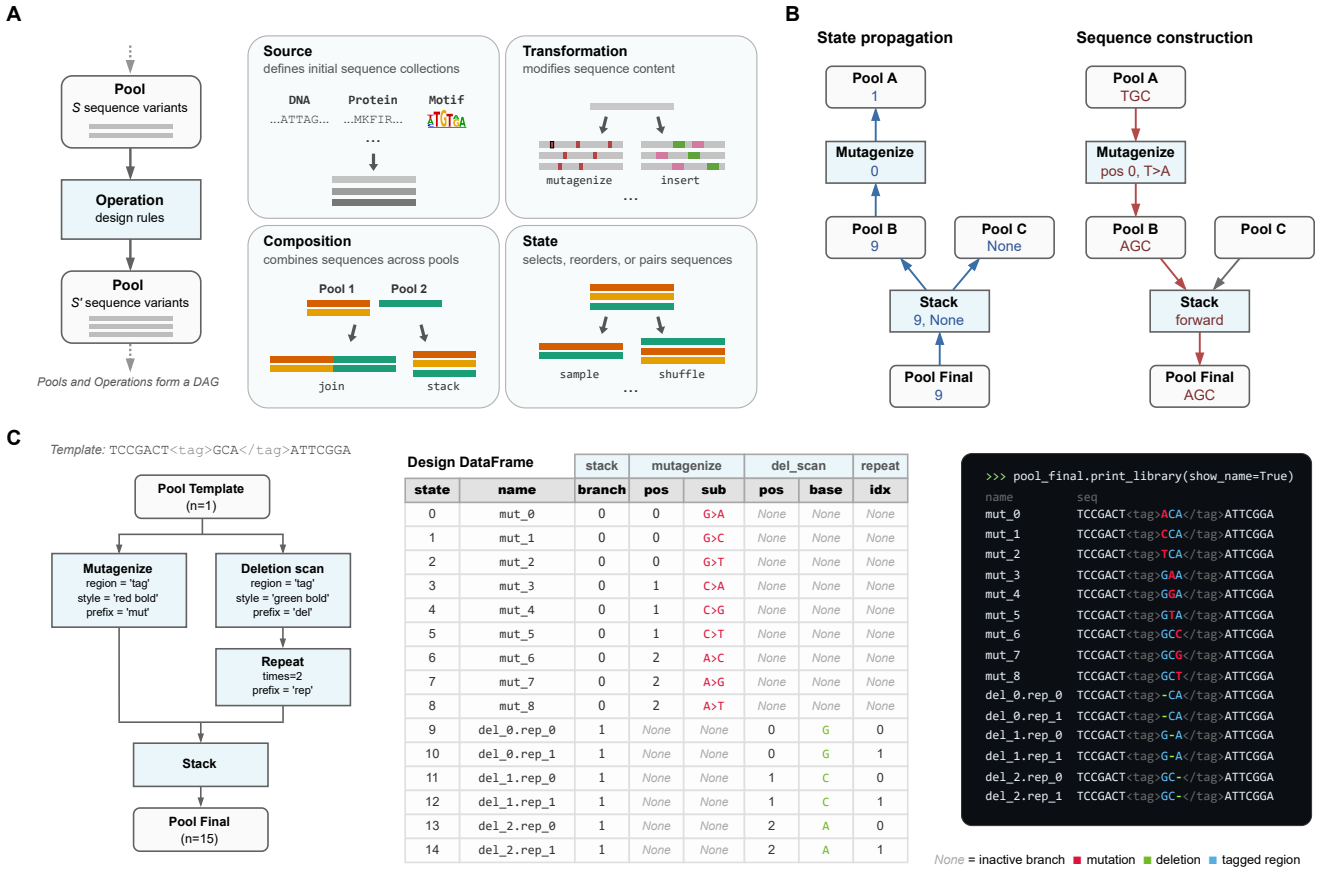

Fig. 1. PoolParty builds libraries from Pools and Operations. (A) Pools represent collections of sequences, and Operations generate new Pools based on their inputs (left). Users chain Operations into a directed acyclic graph (DAG) that specifies the desired library, but delays sequence generation until the user requests it. Operations fall into four functional categories: source, transformation, composition, and state (right). **(B)** Sequence generation proceeds in two steps: state assignment and sequence construction. For each desired sequence, PoolParty passes to the root Pool a number (called the *state*) that specifies which sequence to generate. During state assignment (left), this state is propagated backward through the DAG, resolving the internal state of every Operation along the way. During sequence construction (right), each Operation generates and combines sequence fragments according to its resolved state, producing the final sequence at the root Pool. When multiple Pools are combined by `stack`, only one parent is active for a given state; inactive branches receive no state (`None`) and are shown as grey arrows. **(C)** Example workflow. The template sequence contains a user-specified region (called "tag") that is targeted for both mutagenesis and deletion scanning. Left: the DAG specifying the sequence library. Center: the design card DataFrame returned by the DAG. Right: styled sequence output, with colors indicating mutations (red), deletions (green), and the tagged region (blue).

quence generation until it is explicitly requested, users can test many different library designs before committing to generating the full library. For example, users can inspect a few sampled sequences from each design.

PoolParty provides over 20 built-in Operations that users can choose from when constructing DAGs. Each Operation takes zero or more Pools as input and returns exactly one Pool as output. It is useful to think of Operations as falling into four functional categories (Fig. 1A): source, transformation, composition, and state Operations. *Source Operations* create the initial Pools from which all downstream Pools are constructed. The Pools they create may represent user-specified sequences, DNA sequences generated using position weight matrices (PWMs) or IUPAC motifs, random k-mers, barcodes, and so on. *Transformation Operations* modify sequence content, e.g., generating sequence variants through point mutations, insertions, deletions, recombination, or shuffling. Specialized codon-aware Operations are provided for transformations that operate on open reading frames. *Composition Operations* combine sequences from multiple parent Pools, either by concatenating parent sequences end-to-end (the `join` Operation) or by merging multiple Pools into one Pool (the `stack` Operation). *State Operations* affect which sequences are in a Pool and how they are ordered, and include methods to select, reorder, filter, and replicate sequences.

Sequence generation

To generate a sequence library, PoolParty iterates through a series of *states*. Each state is an integer that, together with a random seed, uniquely determines a sequence. The generation of each individual sequence proceeds in two steps, state assignment and sequence construction (Fig. 1B), a process that begins when the corresponding state is passed to the root Pool. State assignment involves a *backward pass* through the DAG. Each Pool passes the state it receives to its upstream Operation. Each Operation then decomposes this state into an *internal state* (which it keeps) and zero or more *component states*, each of which is passed to a distinct upstream Pool. Sequence construction then occurs during a *forward pass* through the DAG: each Operation constructs a sequence based on its internal state and the sequences received from the upstream Pools, then passes this sequence to the downstream Pool. The final constructed sequence is then received from the root Pool and recorded.

Operation modes

The specific way that each Operation interprets its internal state is determined by its *mode*.

- In *sequential mode*, the Operation exhaustively enumerates a finite set of sequence designs. For example, when `mutagenize` is instructed to generate single-nucleotide mutations in sequential mode, it yields one variant for each possible character change at each target position. Its internal state specifies which mutation to apply at which position.
- In *random mode*, the Operation samples sequence designs stochastically. For example, when `mutagenize` operates in random mode, it randomly selects which positions to mutate and which mutations to introduce. Its internal state, combined with a master seed, determines the specific random draws, ensuring reproducibility.
- In *fixed mode*, there is no internal state. Rather, output sequences are uniquely determined by the input sequences. One example is `join`, which concatenates its input sequences without modification.

StateTracker

The way each Operation decomposes the state it receives is designed to reverse the way it constructs sequences during the forward pass. For most Operations, the set of possible output states is the Cartesian product of the possible internal states and the possible states of each input Pool. In such cases, the Operation uses mixed-radix decomposition to split the state into its component states. The `stack` Operation is different: its output states are the disjoint union of its input Pool states. The `stack` Operation therefore uses the state it receives to select which input Pool to use, and to instruct this Pool (but not the other Pools) which sequence to return. Keeping track of these rules across a complex DAG requires specialized bookkeeping. We therefore developed a back-end package called StateTracker that automates state composition and decomposition during forward and backward passes through the DAG.

Sequence regions

One may want to perform different Operations on different parts of a sequence. To facilitate this, PoolParty lets users mark regions of interest within sequences using XML-style tags. PoolParty supports both opening/closing tag pairs (e.g., `AAA<cre>CCCGGG</cre>TTT`) and self-closing tags (e.g., `ACGT<ins/>ACGT`). Operations can then be instructed to act only on a specified region, as illustrated in Fig. 1C. Tags persist through the DAG and remain valid even when upstream Operations change the content of a region. Multiple Operations can thus target modifications to the same region in series.

Sequence metadata

It is often useful to record how each sequence within a library was constructed. PoolParty provides three complementary ways to do this (Fig. 1C).

- *Design cards* record the specific changes applied to each sequence by each Operation. Users specify which Operations and Operation-specific variables to track. As each sequence is generated, the root Pool returns it together with a design card that records the tracked variable values for that sequence. PoolParty compiles these into a DataFrame in which each row contains a generated sequence and its design card.
- *Sequence names* summarize at a glance how each sequence was constructed. Users assign a prefix to each Operation they wish to track. PoolParty then pairs each prefix with the corresponding Operation's internal state to form a token (e.g., `mut_03`), and concatenates these tokens to form the sequence's name. For example, `wt.mut_03.bc_01` might denote a wild-type sequence with mutation variant number 3 and barcode number 1.
- *Sequence styling* allows sequences to be annotated with colors and formatted text that reflects each one's construction history. For example, `mutagenize` can be instructed to mark the positions it mutates in bold yellow text, making these positions stand out from the rest of the sequence. This formatting is accomplished using ANSI escape codes, so that output renders correctly in command-line terminals, Jupyter notebooks, and other environments that support basic text formatting. These styles combine in a natural manner as sequences propagate through the DAG. For example, a mutated position can be underlined even if it occurs within a sequence region that is already colored blue.

Implementation and extensibility

PoolParty requires Python 3.10 or later, is designed to have minimal dependencies, and is distributed via PyPI. Documentation, tutorials, and example notebooks are available on the ReadTheDocs and GitHub project websites. PoolParty is also extensible: users can create new Operation types by subclassing the Operation base class and implementing a few required methods. Custom Operations automatically inherit support for state tracking, design card generation, and visualization, allowing researchers to add domain-specific functionality without reimplementing core infrastructure.

SpliceAI surrogate analysis

This section provides technical details for the surrogate modeling analysis presented in Results. We sampled 9-mers, representing cryptic 5' splice sites, from the human 5' splice-site (5'ss) position weight matrix (21) and scored them with MaxEntScan (22). Sequences were binned into 100 MaxEntScan score (hereafter, strength) quantiles, and 20 sequences were drawn from each bin (2,000 total). Each 9-mer was inserted at 100 positions flanking the canonical 5'ss of SMN2 exon 7 and paired with a matched control in which the GT dinucleotide was disrupted (T>A at $+2$; Fig. 4A).

We predicted SpliceAI 5'ss probabilities at the canonical site using the five-model ensemble of Jaganathan et al. (20) with $\pm$5 kb of genomic context (GRCh38). For each library-control pair, we computed the difference in logit-transformed predictions at the canonical 5'ss. These per-sequence values were averaged within each cell of the resulting 100×100 position $\times$ strength grid (Fig. 4B).

We fit generalized additive models (GAMs) to the cell means using pyGAM (23), with smooth terms for position, strength, and their interaction. Models were weighted by the inverse variance of each cell mean. Exonic and intronic regions were modeled separately. Model performance was evaluated by checkerboard cross-validation of the grid.

Fig. 2. A deep mutational scanning (DMS) library for protein GB1. (A) DAG and representative sequences for each of the four library components: replicates of the wild-type sequence, all single amino acid substitutions, all pairwise amino acid substitutions, and random higher-order mutants. Mutated codons are highlighted with amino acid translations shown beneath. **(B)** Python code implementing the DAG. **(C)** Design cards reporting the library component, mutation positions, and amino acid changes for representative variants. **(D)** DAG structure displayed by `print_dag()`.

Example Applications

DMS library for protein GB1

As a first example, we use PoolParty to reconstruct and extend the library used in a DMS experiment on protein GB1 by Olson et al. (24), adding random higher-order mutants and wild-type replicates to the original design. Their library contained the wild-type GB1 coding sequence, all single amino acid substitutions (excluding the start codon), and nearly all possible pairs of amino acid substitutions. This library is substantially larger than most DMS libraries, containing over half a million variants. Its inclusion of so many pairwise variants has helped it become a benchmark dataset in the quantitative modeling of protein sequence-function relationships (25–28).

Fig. 2A illustrates the DAG used to construct this library; the corresponding Python code is shown in Fig. 2B. First, we use the `from_seq` Operation to define a Pool named `orf_pool` that represents the wild-type GB1 coding sequence. This Pool is then passed to four separate Operations that define the four library components. The first is a `repeat` Operation that produces 100 copies of the wild-type sequence. The second and third are `mutagenize_orf` Operations running in sequential mode: one generates all 1,045 single amino acid substitutions, and the other generates all 546,085 pairwise amino acid substitutions. The fourth is a `mutagenize_orf` Operation running in random mode, which mutates each amino acid position with 10% probability to generate 10,000 higher-order variants. We note that `mutagenize_orf` supports multiple codon mutation types; this example uses `missense_only_first`, which selects the most abundant codon for each amino acid substitution. These four Pools are then merged by `stack` into the root Pool, yielding a library of 557,230 sequences in total. The design card for each variant (Fig. 2C) reports which component it belongs to, the specific mutations it contains, and the replicate index (for wild-type copies). Users can also inspect the DAG structure by calling the `print_dag` method of the root Pool (Fig. 2D).

MPRA library for regulatory grammar

MPRA libraries used to study regulatory grammar often vary the positions and orientations of transcription factor binding sites (TFBSs) (29–31) [MORE REFS]. For example, Georgakopoulos-Soares et al. (31) studied the impact of order and orientation on gene expression by testing over 200,000 sequences containing all pairwise and triplet arrangements of 18 TFBSs. Designing such libraries requires substantially more complex combinatorics than standard DMS libraries do. PoolParty, however, handles this complexity without making additional demands on the user.

As a second example, we designed an MPRA library representing various arrangements of binding sites for three liver-enriched TFs—HNF4A, PPARA, and XBP1 (Fig. 3A,B). Following the oligo layout of Melnikov et al. (29), we start by creating a Pool representing a template sequence that contains a putatively inert 100 bp CRE region (`<cre>`) and a barcode region (`<bc>`). Next, we create a Pool representing the binding site for HNF4A. This Pool is then passed to the `flip` Operation, which yields both orientations of the site (forward and reverse complement). Pools for PPARA and XBP1 are created similarly. The template Pool and three TFBS Pools are then passed to the `insert_multiscan` Operation, which creates 10,000 sequences by inserting the TFBSs at random positions, chosen to avoid overlaps, within the `<cre>` region of the template. Each sequence is then replicated three times using the `repeat` Operation. Finally, the `get_barcodes` Operation is used to generate barcodes that are inserted into the `<bc>` region of the sequence. The result is a library of 30,000 sequences (Fig. 3A).

Colored text helps users inspect the architecture of the resulting sequences. After the template Pool is created, the `stylize` Operation is used to shade the `<cre>` region gray. Each TFBS Pool is also assigned a distinct color when it is created (HNF4A blue, PPARA purple, XBP1 orange); this is specified by the `style` parameter passed to `from_seqs`. Barcodes are similarly rendered in bold text (Fig. 3B). These styles compose as sequences pass through the DAG, so that when `print_library` is called (Fig. 3C), the position, order, and orientation of each binding site are immediately visible.

Surrogate modeling of SpliceAI predictions

Designed sequence libraries are also used to study genomic AI models (5–7, 9). First, an in silico experiment is carried out in which the AI model scores all sequences in a library. The results are then analyzed to characterize model behavior. One useful way of analyzing these synthetic data is *surrogate modeling*, in which a mathematically simple model—one whose structure and parameters are directly interpretable—is fit to the predictions.

In addition to streamlining the design of sequence libraries, PoolParty facilitates in silico experiments on genomic AI models in two ways. First, because sequence design is separated from sequence generation, new sequences can be generated on demand as the experiment proceeds. Second, the design card that PoolParty returns with each sequence provides metadata that can be used directly as covariates in downstream analyses, including surrogate modeling.

As a third example, we carried out a surrogate modeling study of SpliceAI (20), a deep learning model of mRNA splicing. We asked how the insertion of a cryptic 5' splice site (5'ss) near an existing (canonical) 5'ss affects the model's prediction for canonical site usage. Using the 5'ss of SMN2 exon 7 as the canonical site, we used PoolParty to construct a library in which cryptic 5' splice-site 9-mers of varying strength were inserted at varying positions on either side of the canonical 5'ss (Methods). The specific values for cryptic site strength and position were recorded in the design cards (Fig. 4A).

Each variant was paired with a matched control in which the cryptic site was disrupted, and the effect of each insertion was quantified as the difference in logit-transformed SpliceAI-predicted probabilities at the canonical site (Δlogit). Generalized additive models (GAMs) were used to separately model the effects of cryptic site insertion at exonic and intronic positions. Each of these two models has three terms, corresponding to the effects of position alone, strength alone, and interactions between these covariates (Fig. 4A).

The GAMs closely reproduced the observed data (held-out R^2 of 0.82 for exonic and 0.71 for intronic insertions; Fig. 4B,C). Cryptic sites on the exonic side suppressed canonical site usage more strongly than those on the intronic side (Fig. 4D), with the effect peaking approximately 20 bp upstream of the canonical 5'ss. This is consistent with the observation that cryptic 5' splice sites are preferentially depleted near annotated ones on the exonic side (32). Stronger cryptic sites drove greater suppression in both models (Fig. 4E). The effects of position and strength exhibited substantial interactions (Fig. 4F). Through a comparison to analogous linear models, we observed that the non-linear terms and interaction terms in the GAMs substantially improved predictive performance (Fig. 4G).

Discussion

We have presented PoolParty, a Python package that replaces the ad hoc scripting commonly used to design oligonucleotide libraries with a declarative, composable, and flexible framework. We demonstrated PoolParty through three use cases: library design for a DMS experiment on protein GB1; library design for an MPRA probing transcriptional regulatory grammar; and a surrogate modeling analysis of the effects that cryptic 5' splice sites have on the predictions of SpliceAI. These examples illustrate the flexibility of PoolParty and its applicability to both experimental and computational studies.

We highlight the design card that PoolParty returns with each generated sequence. By providing a structured record of how each sequence was constructed, design cards allow sequence design parameters to serve directly as covariates in downstream analyses, eliminating the need for post hoc sequence parsing. In the SpliceAI example, the cryptic splice-site strength and position recorded in each design card provided the covariates used for surrogate modeling. We expect this feature of PoolParty to be increasingly useful as in silico experiments on genomic AI models become more common.

PoolParty was designed to address a focused computational problem: provide a lightweight tool for streamlining the design of DNA sequence libraries. As such, it has several limitations that users should be aware of. PoolParty is not a sequence optimization tool, e.g., for designing synthetic proteins or cis-regulatory elements with specified functional properties. The current implementation also generates sequences one at a time, requiring roughly one millisecond per sequence on a standard laptop. This suffices for typical oligonucleotide libraries but could conceivably bottleneck large-scale tasks. The implementation of batch-mode sequence generation in a future release would likely address this issue.

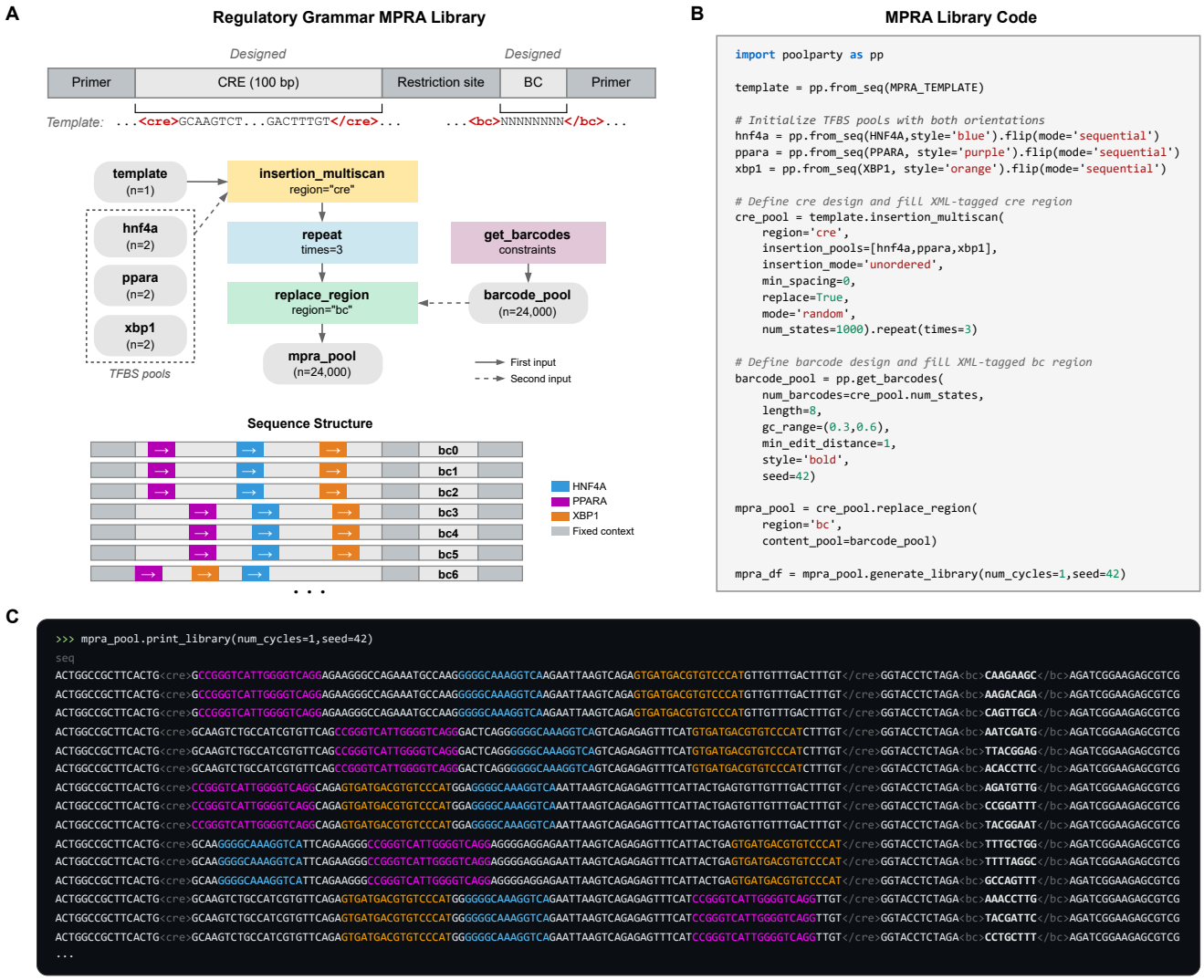

Fig. 3. A massively parallel reporter assay (MPRA) library for probing regulatory grammar. (A) Library schematic showing TFBS placements across a 100-bp CRE in representative variants, each linked to three different barcodes. **(B)** Python code for library construction. TFBS Pools are initialized with forward sequences and augmented with the `flip` Operation to include both orientations. **(C)** Output of `print_library`. TFBSs are colored by identity (HNF4A blue, PPARA purple, XBP1 orange); barcodes are shown in bold.

We expect that PoolParty will substantially ease the design of MPRAs, DMS experiments, and other multiplex assays of variant effect. As genomic AI models continue to advance, PoolParty should also help researchers systematically probe and interpret the behavior of these models. Moreover, because PoolParty's composable design makes it straightforward to define new Operations, the framework can readily be extended to support novel assay types and analysis strategies as they emerge.

Competing interests

The authors declare no competing interests.

Author contributions statement

Z.L. conceived the project. Z.L. and J.B.K. designed the project, wrote the software, performed the analyses, and wrote the manuscript. Z.L. and A.C. wrote the documentation, developed the test suite, and deployed the software. J.B.K. supervised the research.

Acknowledgments

This work was supported by NIH grant R01HG011787. Computational equipment was supported by NIH grant S10OD028632.

References

1. Inoue F, Ahituv N (2015). Decoding enhancers using massively parallel reporter assays. *Genomics*, 106(3):159 – 164.
2. Fowler DM, Fields S (2014). Deep mutational scanning: a new style of protein science. *Nat Methods*, 11(8):801 – 807.
3. Starita LM, Ahituv N, Dunham MJ, Kitzman JO, Roth FP, Seelig G, Shendure J, Fowler DM (2017). Variant interpretation: Functional assays to the rescue. *American journal of human genetics*, 101(3): 315 – 325.
4. Kinney JB, McCandlish DM (2019). Massively parallel assays and quantitative sequence-function relationships. *Annual Review of Genomics and Human Genetics*, 20(1):99–127. Wrote.
5. Avsec Ž, Weilert M, Shrikumar A, Krueger S, Alexandari A, Dalal K, Fropf R, McAnany C, Gagneur J, Kundaje A, Zeitlinger J (2021). Base-resolution models of transcription-factor binding reveal soft motif syntax. *Nature Genetics*, 53(3):354–366.

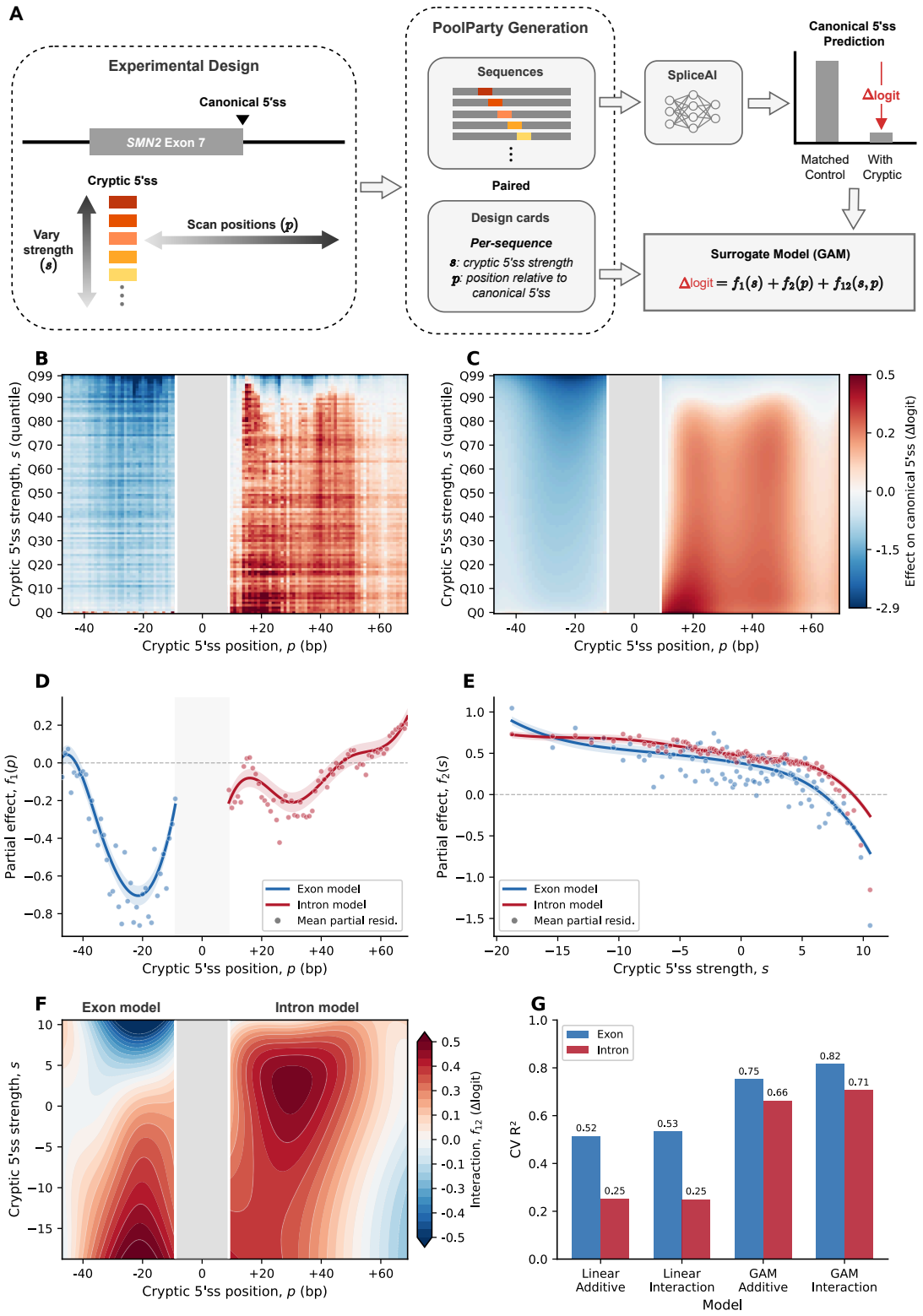

Fig. 4. Surrogate modeling of SpliceAI predictions. (A) Experimental design. Cryptic 5'ss 9-mers of varying MaxEntScan strength (s) are inserted at varying positions (p) flanking the canonical 5'ss of SMN2 exon 7. Each variant is paired with a control in which the splice-site GT dinucleotide is disrupted (GT→GA). PoolParty records s and p in design cards. The effect of each insertion on SpliceAI predictions at the canonical 5'ss is quantified as Δlogit and modeled as a function of s and p using a generalized additive model (GAM). **(B)** Mean Δlogit across the strength $\times$ position grid (100×100; each cell averages 20 distinct 9-mers). The grey band marks the canonical 5'ss region. **(C)** GAM predictions (including interaction term), using the same color scale as in B. **(D)** Partial dependence of the position term $f_1(p)$, shown separately for exon (blue) and intron (red) models. Shaded regions indicate 95% confidence intervals; points denote mean partial residuals. **(E)** Partial dependence of the strength term $f_2(s)$, with conventions as in D. **(F)** Interaction surface $f_{12}(s,p)$ for exon and intron models. **(G)** Block cross-validation R^2 for linear and GAM models, with and without interaction terms.

6. Toneyan S, Koo PK (2024). Interpreting cis-regulatory interactions from large-scale deep neural networks. *Nature Genetics*, 56(11): 2517–2527.
7. Seitz EE, McCandlish DM, Kinney JB, Koo PK (2024). Interpreting cis-regulatory mechanisms from genomic deep neural networks using surrogate models. *Nature Machine Intelligence*, 6(6):701–713.
8. Seitz EE, McCandlish DM, Kinney JB, Koo PK (2025). Uncovering the mechanistic landscape of regulatory DNA with deep learning. *bioRxiv*, page 2025.10.07.681052.
9. Nagai M, Murphy AE, Rizzo K, Koo PK (2026). Toward Interpretable and Generalizable AI in Regulatory Genomics.
10. Lee NK, Tang Z, Toneyan S, Koo PK (2023). EvoAug: improving generalization and interpretability of genomic deep neural networks with evolution-inspired data augmentations. *Genome Biology*, 24 (1):105.
11. Cock PJA, Antao T, Chang JT, Chapman BA, Cox CJ, Dalke A, Friedberg I, Hamelryck T, Kauff F, Wilczynski B, Hoon MJLd (2009). Biopython: freely available python tools for computational molecular biology and bioinformatics. *Bioinformatics*, 25(11):1422–1423.
12. Schreiber J (2025). tangermeme: A toolkit for understanding cis-regulatory logic using deep learning models. *bioRxiv*, page 2025.08.08.669296.
13. Pereira F, Azevedo F, Carvalho Â, Ribeiro GF, Budde MW, Johansson B (2015). Pydna: a simulation and documentation tool for DNA assembly strategies using python. *BMC Bioinformatics*, 16(1):142.
14. Klie A, Laub D (2023). SeqPro (sequence processing toolkit).
15. Georgakopoulos-Soares I, Jain N, Gray JM, Hemberg M (2016). MPRAnator: a web-based tool for the design of massively parallel reporter assay experiments. *Bioinformatics*, 33(1):137–138.
16. Ghazi AR, Chen ES, Henke DM, Madan N, Edelstein LC, Shaw CA (2018). Design tools for MPRA experiments. *Bioinformatics*, 34(15): 2682–2683.
17. Barbon L, Offord V, Radford EJ, Butler AP, Gerety SS, Adams DJ, Tan HK, Waters AJ (2021). Variant library annotation tool (VaLiAnT): an oligonucleotide library design and annotation tool for saturation genome editing and other deep mutational scanning experiments. *Bioinformatics*, 38(4):892–899.
18. Zulkower V, Rosser S (2020). DNA chisel, a versatile sequence optimizer. *Bioinformatics*, 36(16):4508–4509.
19. Swainston N, Currin A, Green L, Breitling R, Day PJ, Kell DB (2017). CodonGenie: optimised ambiguous codon design tools. *PeerJ Computer Science*, 3:e120.
20. Jaganathan K, Panagiotopoulou SK, McRae JF, Darbandi SF, Knowles D, Li YI, Kosmicki JA, Arbelaez J, Cui W, Schwartz GB, Chow ED, Kanterakis E, Gao H, Kia A, Batzoglou S, Sanders SJ, Farh KKH (2019). Predicting Splicing from Primary Sequence with Deep Learning. *Cell*, 176(3):535–548.e24.
21. Wong MS, Kinney JB, Krainer AR (2018). Quantitative Activity Profile and Context Dependence of All Human 5′ Splice Sites. *Molecular Cell*, 71(6):1012–1026.e3.
22. Yeo G, Burge CB (2004). Maximum Entropy Modeling of Short Sequence Motifs with Applications to RNA Splicing Signals. *Journal of Computational Biology*, 11(2-3):377–394.
23. Servén D, Brummitt C (2018). pyGAM: Generalized additive models in python.
24. Olson CA, Wu NC, Sun R (2014). A comprehensive biophysical description of pairwise epistasis throughout an entire protein domain. *Current biology : CB*, 24(22):2643 – 2651.
25. Otwinowski J (2018). Biophysical inference of epistasis and the effects of mutations on protein stability and function. *Mol Biol Evol*, 35 (10):2345 – 2354.
26. Otwinowski J, McCandlish DM, Plotkin JB (2018). Inferring the shape of global epistasis. *Proc Natl Acad Sci USA*.
27. Tareen A, Kooshkbaghi M, Posfai A, Ireland WT, McCandlish DM, Kinney JB (2022). MAVE-NN: learning genotype-phenotype maps from multiplex assays of variant effect. *Genome Biology*, 23(1):98.
28. Faure AJ, Lehner B (2024). MoCHI: Neural networks to fit interpretable models and quantify energies, energetic couplings, epistasis, and allostery from deep mutational scanning data. *Genome Biology*, 25(1):303.
29. Melnikov A, Murugan A, Zhang X, Tesileanu T, Wang L, Rogov P, Feizi S, Gnirke A, Callan CG, Kinney JB, Kellis M, Lander ES, Mikkelsen TS (2012). Systematic dissection and optimization of inducible enhancers in human cells using a massively parallel reporter assay. *Nature Biotechnology*, 30(3):271–277. Wrote (coauthored).
30. Sharon E, Kalma Y, Sharp A, Raveh-Sadka T, Levo M, Zeevi D, Keren L, Yakhini Z, Weinberger A, Segal E (2012). Inferring gene regulatory logic from high-throughput measurements of thousands of systematically designed promoters. *Nat Biotechnol*, 30(6):521 – 530.
31. Georgakopoulos-Soares I, Deng C, Agarwal V, Chan CSY, Zhao J, Inoue F, Ahituv N (2023). Transcription factor binding site orientation and order are major drivers of gene regulatory activity. *Nature Communications*, 14(1):2333.
32. Dawes R, Joshi H, Cooper ST (2022). Empirical prediction of variant-activated cryptic splice donors using population-based RNA-Seq data. *Nature Communications*, 13(1):1655.