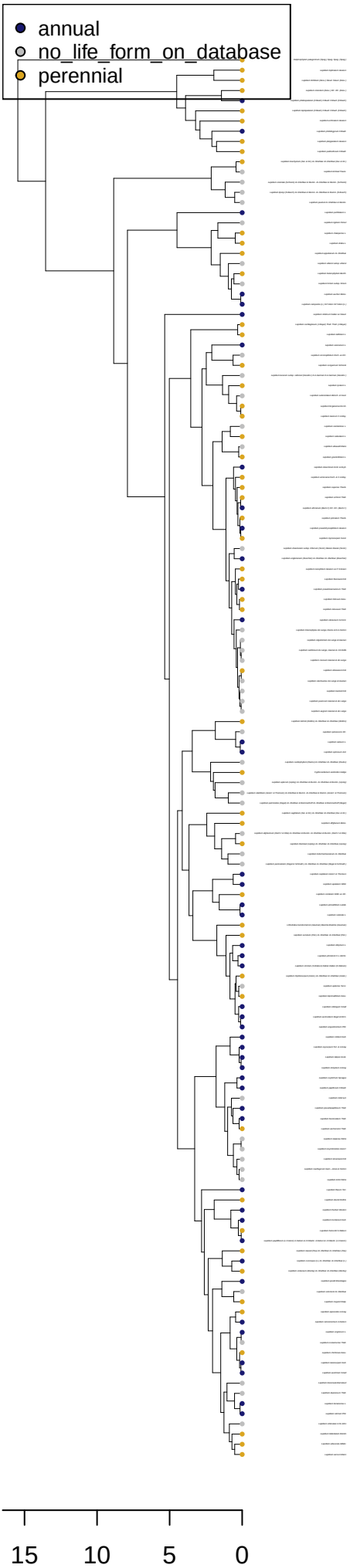Lepidieae−Huang_et_al−2019