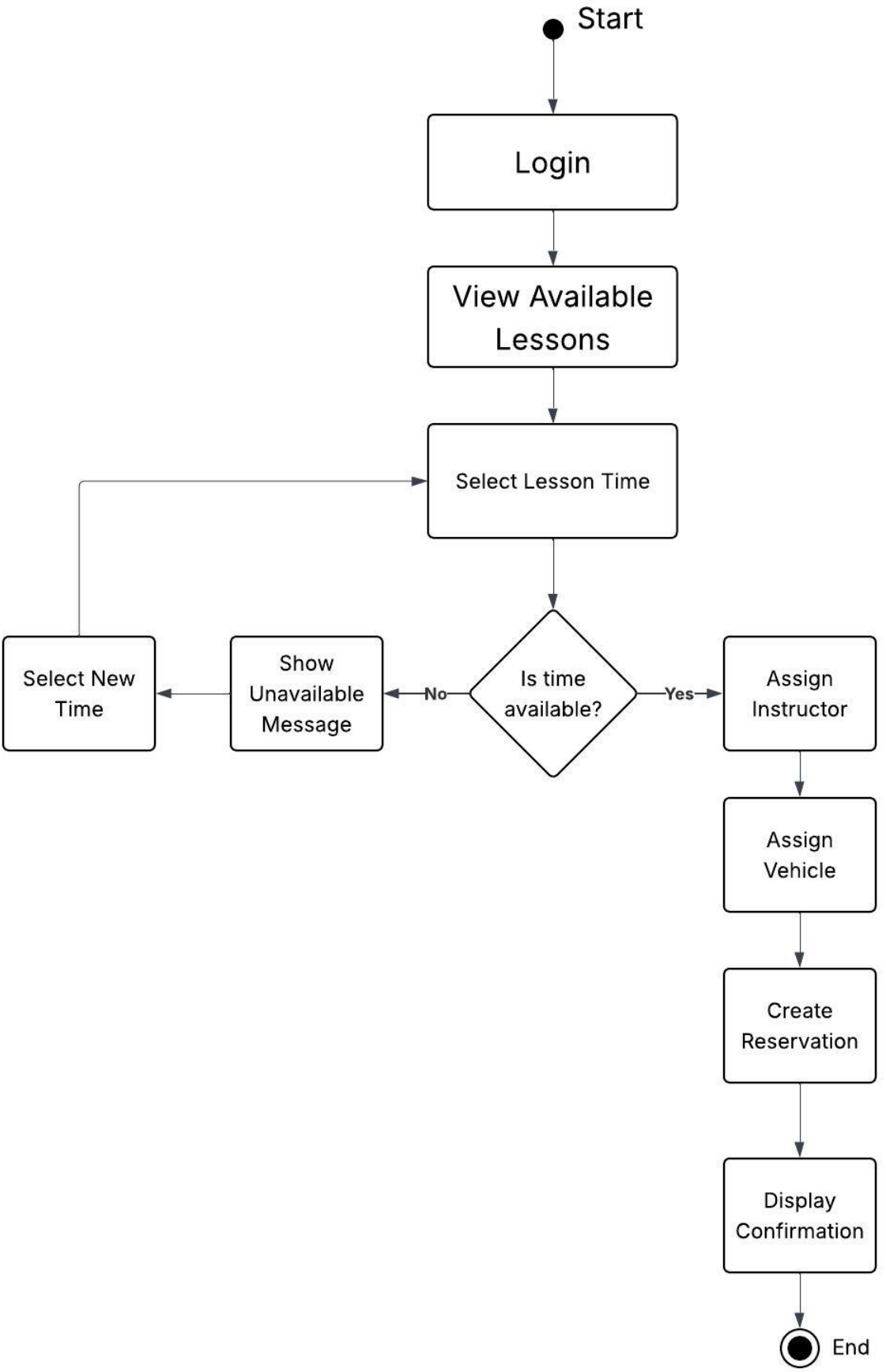
Start
Login
View Available Lessons
Select Lesson Time
Is time available?
No
Yes
Show Unavailable Message
Select New Time
Assign Instructor
Assign Vehicle
Create Reservation
Display Confirmation
End

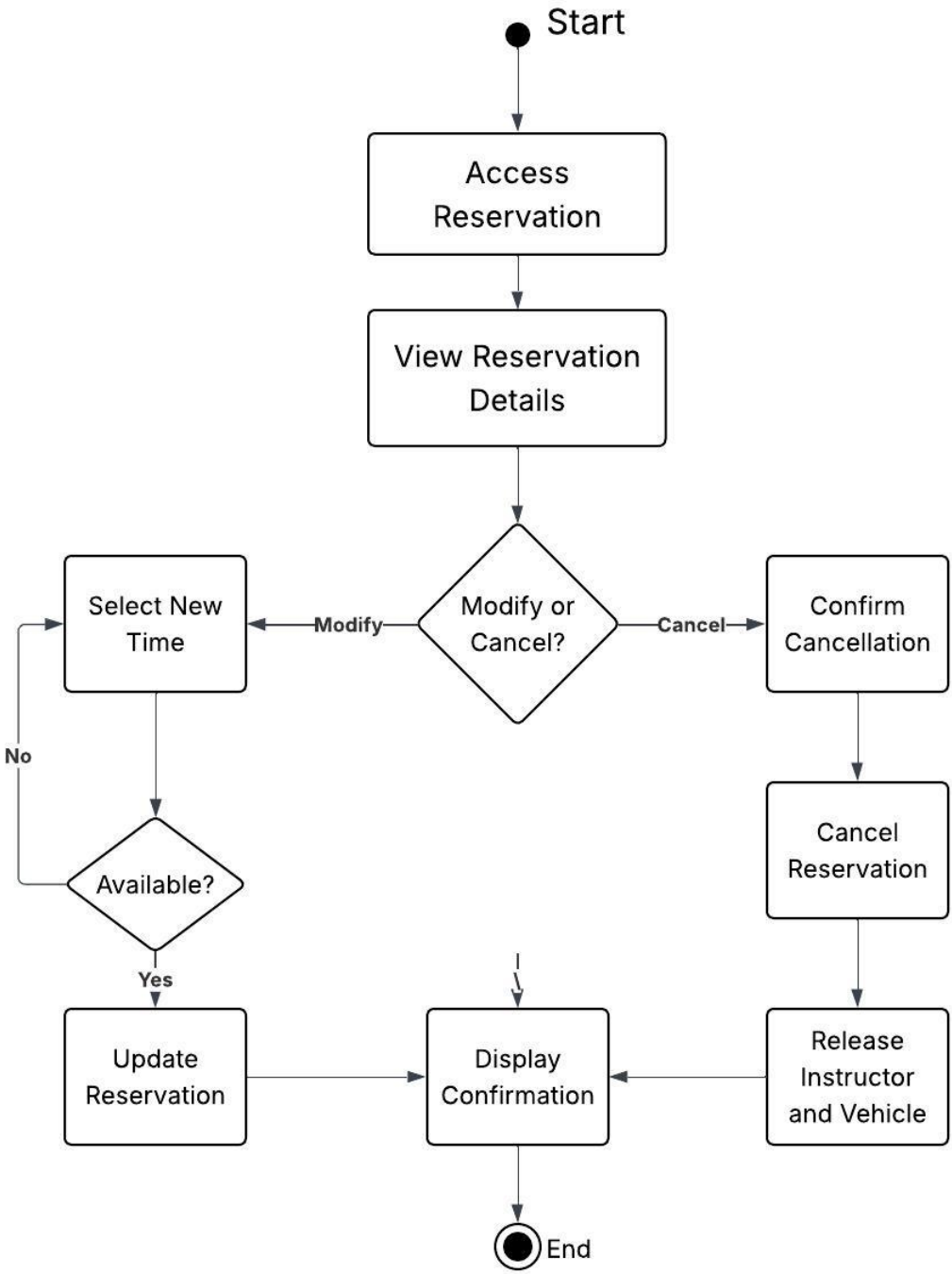
Start
Access Reservation
View Reservation Details
Modify or Cancel?
Modify
Cancel
Select New Time
Confirm Cancellation
No
Available?
Cancel Reservation
Yes
Update Reservation
Display Confirmation
Release Instructor and Vehicle
End

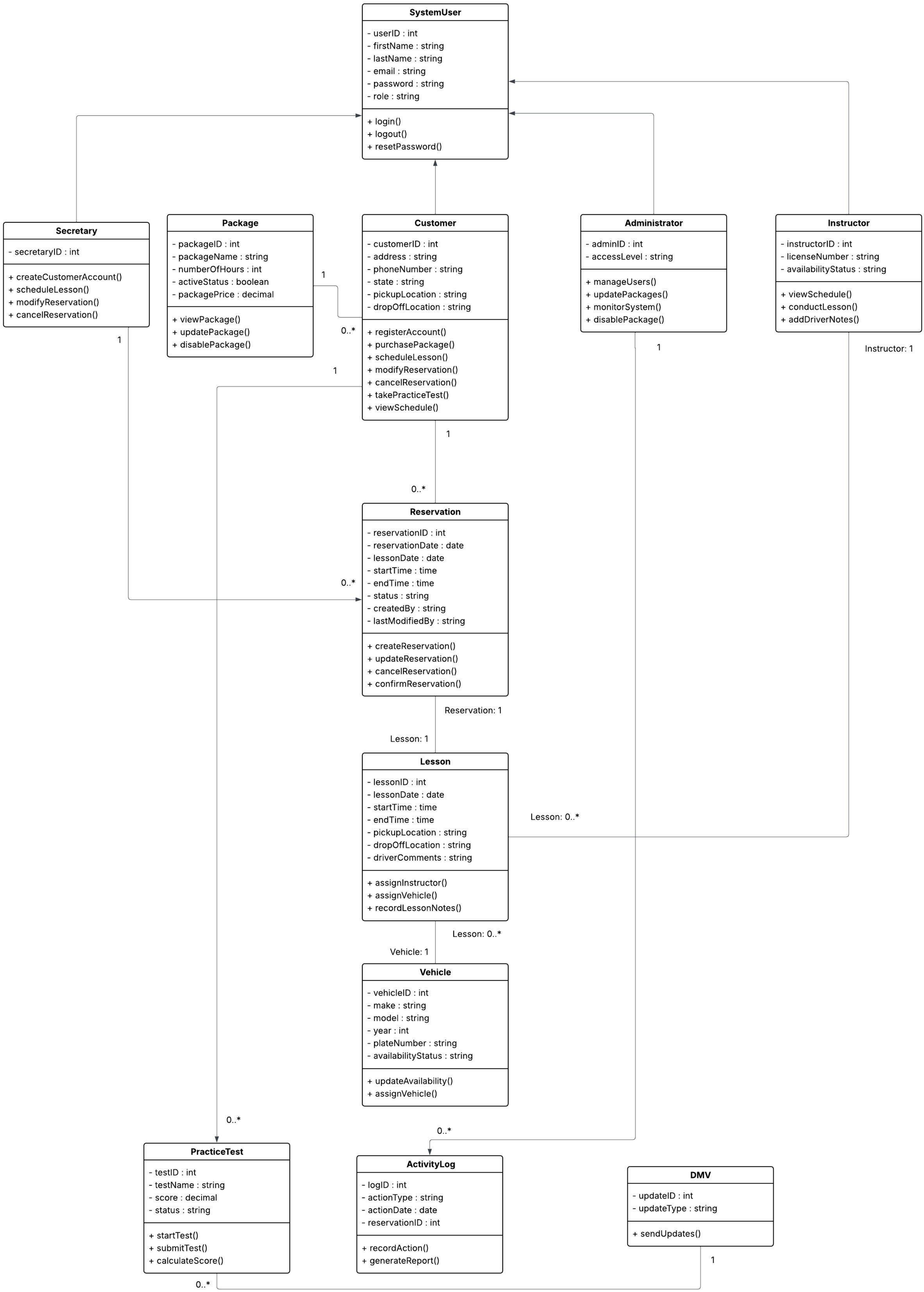
SystemUser
- userID : int
- firstName : string
- lastName : string
- email : string
- password : string
- role : string
+ login()
+ logout()
+ resetPassword()
Secretary
- secretaryID : int
+ createCustomerAccount()
+ scheduleLesson()
+ modifyReservation()
+ cancelReservation()
Package
- packageID : int
- packageName : string
- numberOfHours : int
- activeStatus : boolean
- packagePrice : decimal
+ viewPackage()
+ updatePackage()
+ disablePackage()
Customer
- customerID : int
- address : string
- phoneNumber : string
- state : string
- pickupLocation : string
- dropOffLocation : string
+ registerAccount()
+ purchasePackage()
+ scheduleLesson()
+ modifyReservation()
+ cancelReservation()
+ takePracticeTest()
+ viewSchedule()
Administrator
- adminID : int
- accessLevel : string
+ manageUsers()
+ updatePackages()
+ monitorSystem()
+ disablePackage()
Instructor
- instructorID : int
- licenseNumber : string
- availabilityStatus : string
+ viewSchedule()
+ conductLesson()
+ addDriverNotes()
1
0..*
1
1
Instructor: 1
1
0..*
Reservation
- reservationID : int
- reservationDate : date
- lessonDate : date
- startTime : time
- endTime : time
- status : string
- createdBy : string
- lastModifiedBy : string
+ createReservation()
+ updateReservation()
+ cancelReservation()
+ confirmReservation()
0..*
Reservation: 1
Lesson: 1
Lesson
- lessonID : int
- lessonDate : date
- startTime : time
- endTime : time
- pickupLocation : string
- dropOffLocation : string
- driverComments : string
+ assignInstructor()
+ assignVehicle()
+ recordLessonNotes()
Lesson: 0..*
Lesson: 0..*
Vehicle: 1
Vehicle
- vehicleID : int
- make : string
- model : string
- year : int
- plateNumber : string
- availabilityStatus : string
+ updateAvailability()
+ assignVehicle()
0..*
0..*
PracticeTest
- testID : int
- testName : string
- score : decimal
- status : string
+ startTest()
+ submitTest()
+ calculateScore()
ActivityLog
- logID : int
- actionType : string
- actionDate : date
- reservationID : int
+ recordAction()
+ generateReport()
DMV
- updateID : int
- updateType : string
+ sendUpdates()
1
0..*

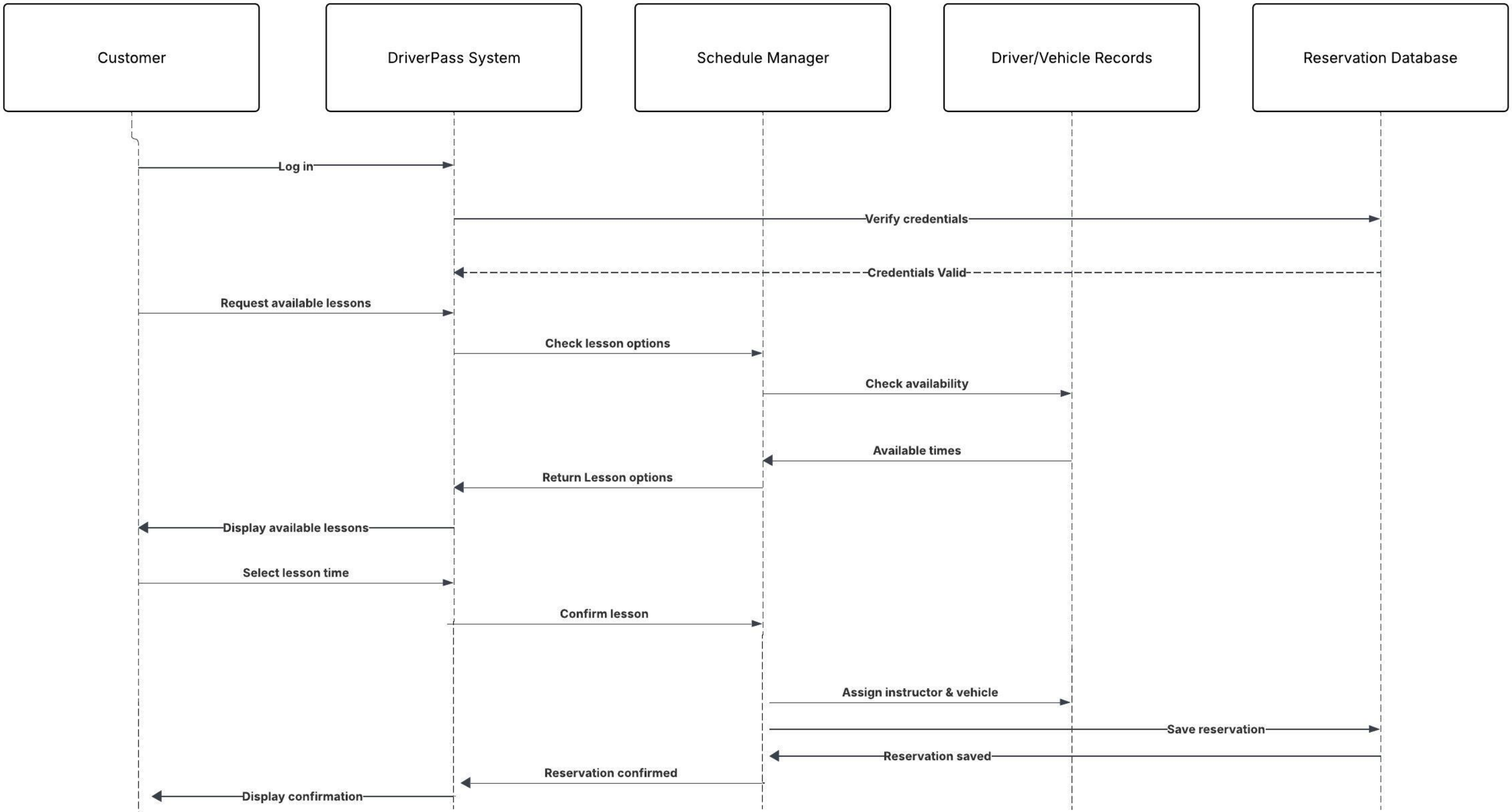
Customer
DriverPass System
Schedule Manager
Driver/Vehicle Records
Reservation Database
Log in
Verify credentials
Credentials Valid
Request available lessons
Check lesson options
Check availability
Available times
Return Lesson options
Display available lessons
Select lesson time
Confirm lesson
Assign instructor & vehicle
Save reservation
Reservation saved
Reservation confirmed
Display confirmation

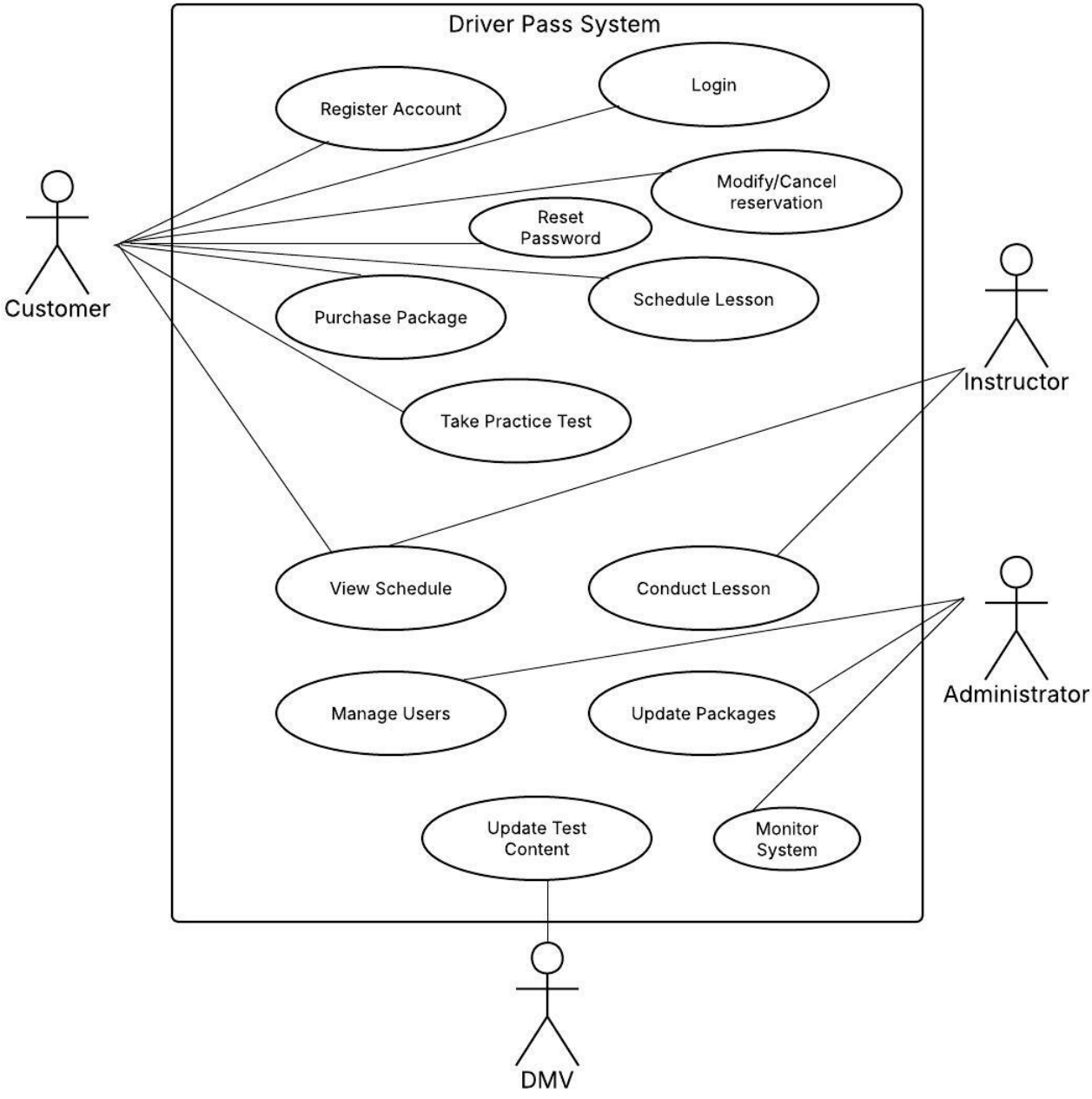
Driver Pass System
Register Account
Login
Modify/Cancel reservation
Reset Password
Schedule Lesson
Purchase Package
Take Practice Test
View Schedule
Conduct Lesson
Manage Users
Update Packages
Update Test Content
Monitor System
Customer
Instructor
Administrator
DMV