Programação Web 1

Bootstrap

Objetivo de Aprendizagem

- Trilhar os primeiros passos para utilização do *Framework* CSS Bootstrap

Agenda

- *Quickstart*
- Primeiro *Laytout*
- Componentes
- Repositório de exemplos

Quickstart

HTML Base

```html
<!DOCTYPE html>
<html lang="en">
<head>
    <meta charset="utf-8">
    <meta name="viewport" content="width=device-width, initial-scale=1">
    <title>Basic HTML File</title>
</head>
<body>
    <h1>Hello, world!</h1>
</body>
</html>
```

Bootstrap Tutorial

Primeiro passo

Adicionar *viewport* (Cabeçalho)

- `<meta name="viewport" content="width=device-width, initial-scale=1">`

Adicionar os arquivos necessários pelo Bootstrap

```
<link href="https://cdn.jsdelivr.net/npm/bootstrap@5.0.2/dist/css/bootstrap.min.css" rel="stylesheet" integrity="sha384-EVSTQN3/azprG1Anm3QDgpJLIm9Nao0Yz1ztcQTwFspd3yD65VohhpuuCOmLASjC" crossorigin="anonymous">
```

```
<script src="https://cdn.jsdelivr.net/npm/bootstrap@5.0.2/dist/js/bootstrap.bundle.min.js" integrity="sha384-MrcW6ZMFYlzcLA8Nl+NtUVF0sA7MsXsP1UyJoMp4YLEuNSfAP+JcXn/tWtIaxVXM" crossorigin="anonymous"></script>
```

HTML Base v2

```html
<!DOCTYPE html>
<html lang="en">
<head>
    <meta charset="utf-8">
    <meta name="viewport" content="width=device-width, initial-scale=1">
    <title>Basic Bootstrap Template</title>
    <!-- Bootstrap CSS -->
    <link href="https://cdn.jsdelivr.net/npm/bootstrap@5.0.2/dist/css/bootstrap.min.css"
    rel="stylesheet" integrity="sha384-EVSTQN3/azprG1Anm3QDgpJLIm9Nao0Yz1ztcQTwFspd3yD65VohhpuuCOmLASjC"
    crossorigin="anonymous">
</head>
<body>
    <h1>Hello, world!</h1>
    <!-- Bootstrap JS Bundle with Popper -->
    <script src="https://cdn.jsdelivr.net/npm/bootstrap@5.0.2/dist/js/bootstrap.bundle.min.js" integrity="sha384-MrcW6ZMFYlzcLA8Nl+NtUVF0sA7MsXsP1UyJoMp4YLEuNSfAP+JcXn/tWtIaxVXM" crossorigin="anonymous"></script>
</body>
</html>
```

Elementos de Layout

Container

- Elemento de design fundamental
- Uso obrigatório quando um grid é utilizado (quase sempre)
- *Containers* são usadas para:
  - envelopar ou envolver um determinado conteúdo
  - alinhar conteúdo na página

Tipos de *Container*

- `.container`
- `.container-fluid`
- `.container-{breakpoint}`

`.container`

Cria um container de tamanho fixo em diferentes breakpoints

```
<div class="container">
    <h1>This is a heading</h1>
    <p>This is a paragraph of text.</p>
</div>
```

Boostrap Tutorial

`.container-fluid`

Cria um container de 100% da largura da tela, sempre

```
<div class="container">
    <h1>This is a heading</h1>
    <p>This is a paragraph of text.</p>
</div>
```

Bootstrap Tutorial

`.container-{breakpoint}`

Container que ocupa 100% da largura de tela em pontos de quebra (*breakpoints*)

```
<div class="container-sm">100% wide until screen size less than 576px</div>
<div class="container-md">100% wide until screen size less than 768px</div>
<div class="container-lg">100% wide until screen size less than 992px</div>
<div class="container-xl">100% wide until screen size less than 1200px</div>
```

Bootstrap Tutorial

Adicionando Bordas e Fundos

```
<!-- Container with dark background and white text color -->
<div class="container bg-dark text-white">
    <h1>This is a heading</h1>
    <p>This is a paragraph of text.</p>
</div>
<!-- Container with light background -->
<div class="container bg-light">
    <h1>This is a heading</h1>
    <p>This is a paragraph of text.</p>
</div>
<!-- Container with border -->
<div class="container border">
    <h1>This is a heading</h1>
    <p>This is a paragraph of text.</p>
</div>
```

Grid System

- Facilita a criação de *layouts* responsivos de qualquer formato e tamanho
- Utiliza **12** colunas
- Tamanhos
  - X-Small, xs (<576px)
  - Small, sm (>=576px)
  - Medium, md (>=768px)
  - Large, lg (>=992px)
  - X-Large, xl (>=1200px)
  - XX-Large, xxl (>=1400px)

Criando um layout de Duas Colunas

```
<div class="container">
    <!--Row with two equal columns-->
    <div class="row">
        <div class="col-md-6">Column left</div>
        <div class="col-md-6">Column right</div>
    </div>
</div>
```

Bootstrap Tutorial

Layout de Duas Colunas iguais

```html
<div class="container">
    <!--Row with two equal columns-->
    <div class="row">
        <div class="col">Column one</div>
        <div class="col">Column two</div>
    </div>
</div>
```

Outros Layouts

- Multicolunas
- Aninhados
- Colunas de tamanho automático

Exemplo Layout Fixo

Exemplo 1

Exemplo Layout Fluído

Exemplo 2

Exemplo Layout Responsivo

Exemplo 3

Outros Elementos de Layout

Tipografia

- Cabeçalhos (`<h1>` a `<h6>`)
- Parágrafos (`<p>`)
- Citações (`<blockquote>`)

Exemplos

Botões

Primary Secondary Success Danger Warning Info Dark Light Link

```
<button type="button" class="btn btn-primary">Primary</button>
<button type="button" class="btn btn-secondary">Secondary</button>
<button type="button" class="btn btn-success">Success</button>
<button type="button" class="btn btn-danger">Danger</button>
<button type="button" class="btn btn-warning">Warning</button>
<button type="button" class="btn btn-info">Info</button>
<button type="button" class="btn btn-dark">Dark</button>
<button type="button" class="btn btn-light">Light</button>
<button type="button" class="btn btn-link">Link</button>
```

Botões

Exemplos de botões

Cards

Alice Liddel

Alice is a freelance web designer and developer based in London. She is specialized in HTML5, CSS3, JavaScript, Bootstrap, etc.

View Profile

Cards

Featured

NASA Launched Solar Probe

NASA launched Parker space probe in 2018 with the mission of making observations of the outer corona of the Sun. It is the first-ever mission to "touch" the Sun.

Know more

3 years ago

Cards

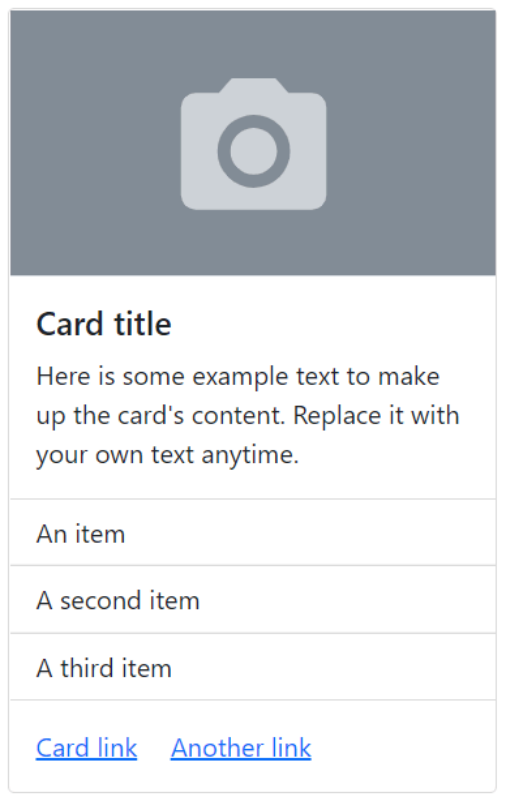

Exemplos de Card

Navbar

Brand Home Profile Messages Reports Login

CoolBrand Home Profile Messages Reports Login

Brand Home About Products Search Search

Brand Home About Products Search Search

Brand Home About Products Search Search

Navbar

Exemplos de Navbar

Tabelas

#	First Name	Last Name	Email
1	Clark	Kent	clarkkent@mail.com
2	Peter	Parker	peterparker@mail.com
3	John	Carter	johncarter@mail.com

#	Bill	Payment Date	Payment Status
1	Credit Card	04/07/2021	Waiting for statement
2	Insurance	02/07/2021	Cancelled
3	Water	01/07/2021	Paid
4	Internet	05/07/2021	Change plan

Tabelas

Exemplos de Tabela

Formulários

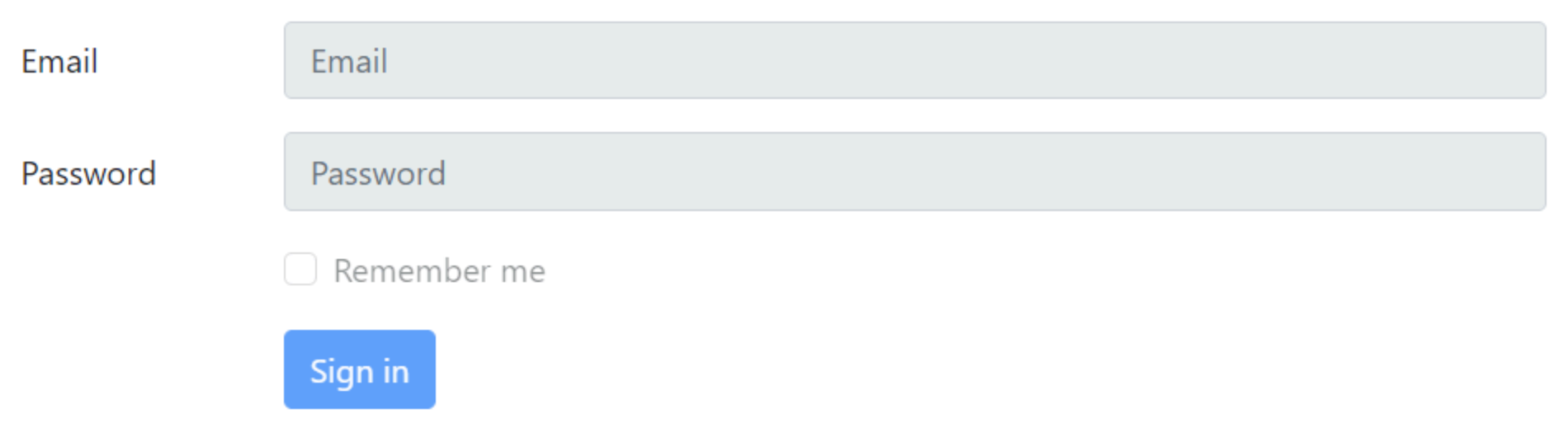

Exemplos de Forms

Outras fontes de consulta

- Tutorial Bootstrap 5.3
- Repositório de Temas
- Tutorial W3Schools

Exercícios

Exercício 1

Utilizando o Bootstrap, criar layouts similares a atividade proposta na aula anterior (Atividade Layouts). Adicione conteúdo de preenchimento.

Exercício 2

Escolha um tema de sua preferência para criar um site. Utilize o Bootstrap para criar toda a parte visual. Escolha um dos layouts criados na aula anterior e adicione os seguintes elementos:

- Navbar (com nomes de seções reais)
- Cards
- Tabelas
- Formulários
- Texto

Crie um projeto do *GitHub* e poste na Atividade Bootstrap.

Sugestão: utilize o tema a ser adotado para o trabalho final da disciplina PW1.

Referências

- https://www.tutorialrepublic.com/twitter-bootstrap-tutorial/