1. Chorale — 4ths CW, block 135 whole-note [⊕ damp at bars]

Fingering 1·2·3 simultaneously

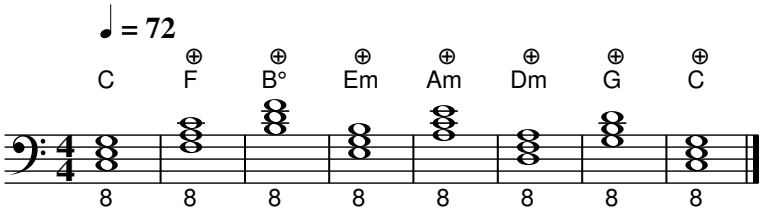

2. Rolled — 2nds CW, 1358 quarter arpeggio [⊕ damp at bars]

Fingering 1 2 3 4 ascending

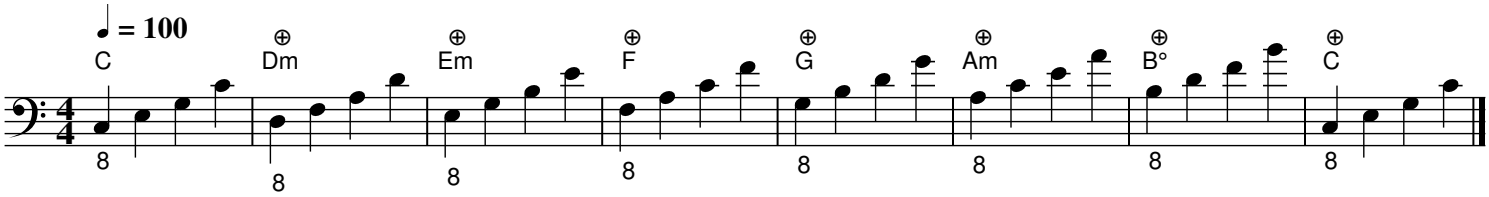

3. Gospel Walk — 4ths CCW, stride root/5th [○ no damp]

Fingering 1 (root) then 2 (5th), damp between

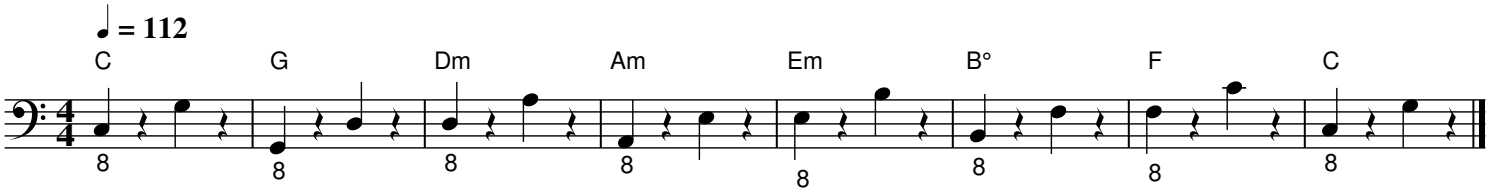

4. Celtic Drone — 2nds CCW, 15 dyad held (6/8) [○ no damp]

Fingering 1·2 together, rings whole bar

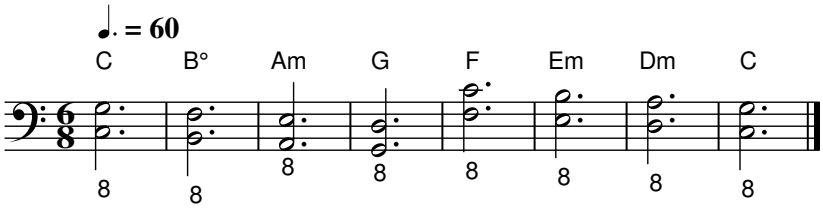

5. Praise Ballad — 3rds CW, 135 arpeggio + rest [⊕ damp at bars]

Fingering 1 2 3

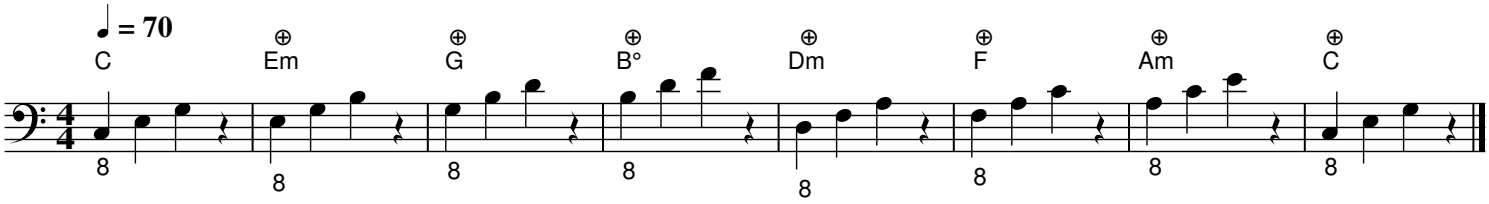

6. Spiritual — 3rds CCW, bass-and-chord stride [⊕ damp at bars]

Fingering 1 (bass) b1+b3, 2·3·4 (chord stab) b2+b4

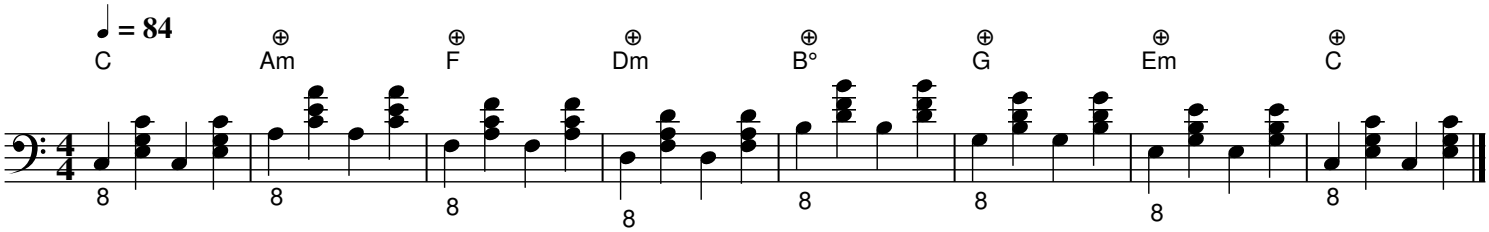

7. Octaves alternating low/high [⊕ damp at bars]

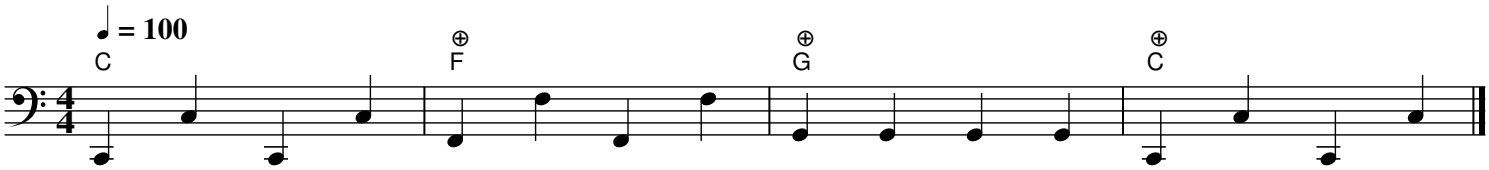

8. Alberti Bass (1-5-3-5 sixteenths) [⊕⊕ active damp]

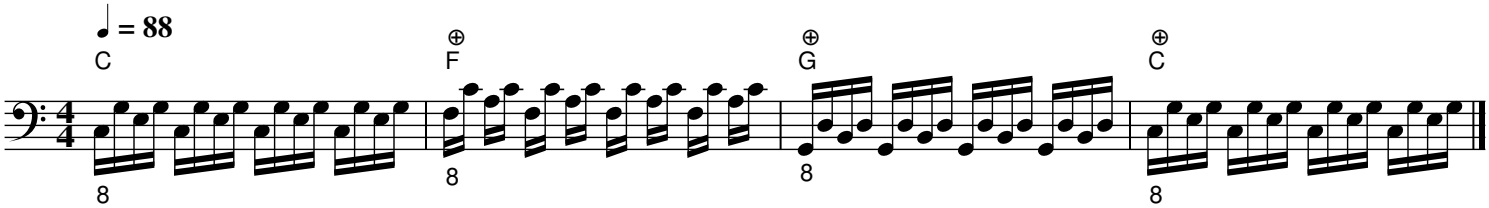

9. Open Tenth arpeggio (1-5-10-5) [⊕ damp at bars]

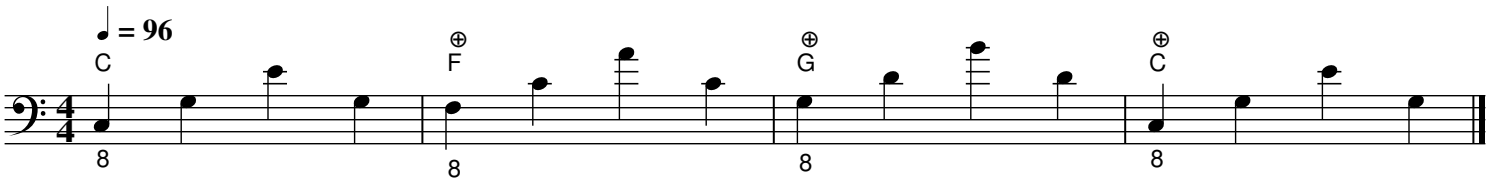

10. Open Tenth block chord [⊕ damp at bars]

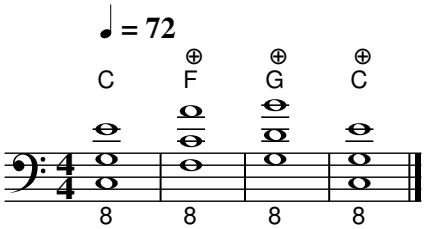

11. 1-5-8 Arpeggio (no 3rd, open sound) [⊕ damp at bars]

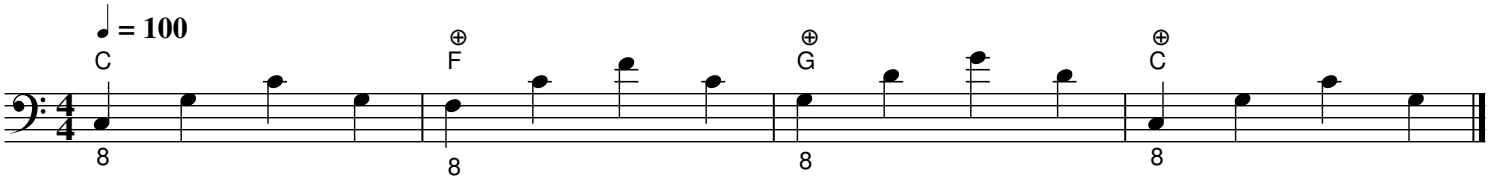

12. Stride Bass deep (octave bass + full chord) [⊕ damp at bars]

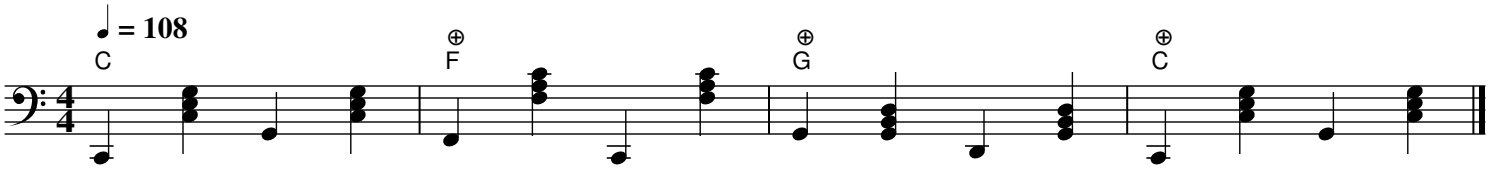

13. Running Eighths (1-3-5-3-1-3-5-3) [⊕⊕ active damp]

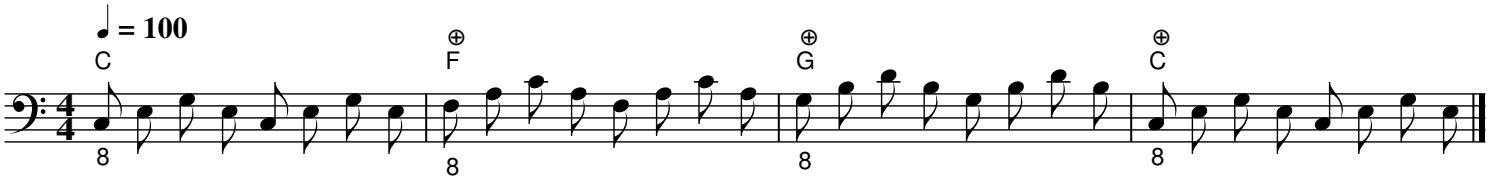

14. Slap Bass (damped low note, chord stab) [○ no damp]

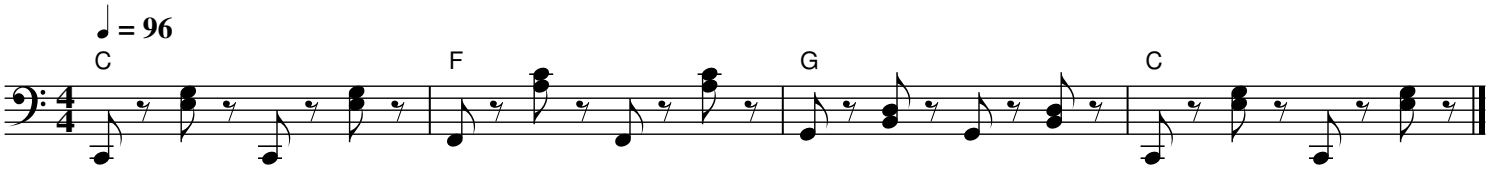

15. Dotted Rhythm Bass (♩. ♪ ♩ ♩) [⊕ damp at bars]

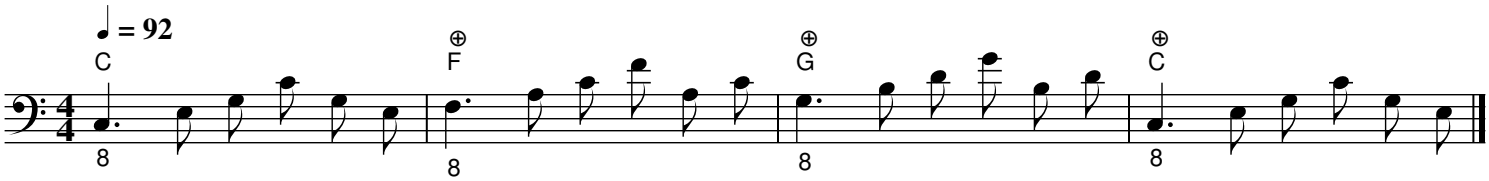

16. Half + two quarters [⊕ damp at bars]

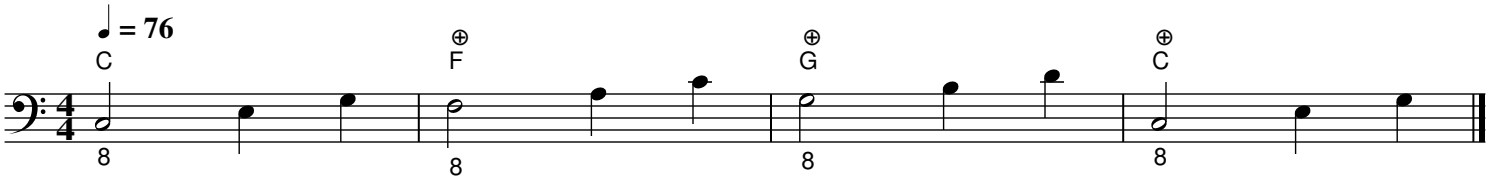

17. Ascending-descending arpeggio (1-3-5-8-5-3-1) [⊕ damp at bars]

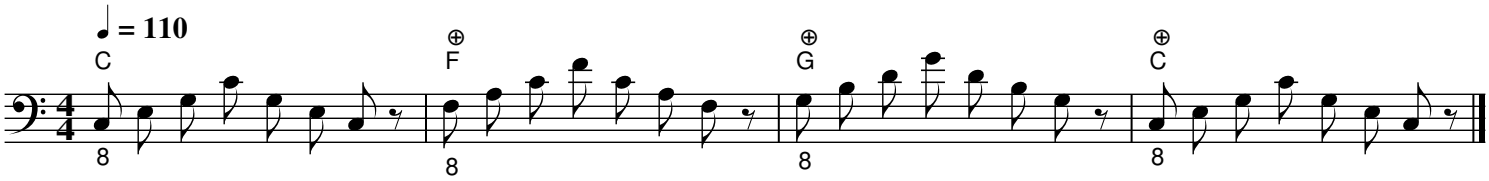

18. Continuous eighth arpeggio (1-3-5-8-1-3-5-8) [⊕⊕ active damp]

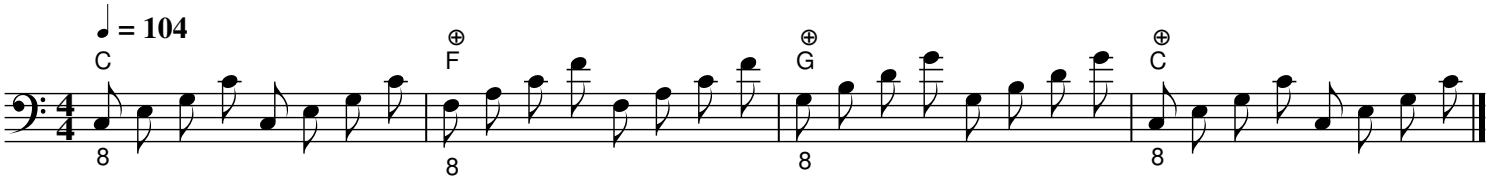

19. Pedal point (drone low + chord tones above) [⊕⊕ active damp]

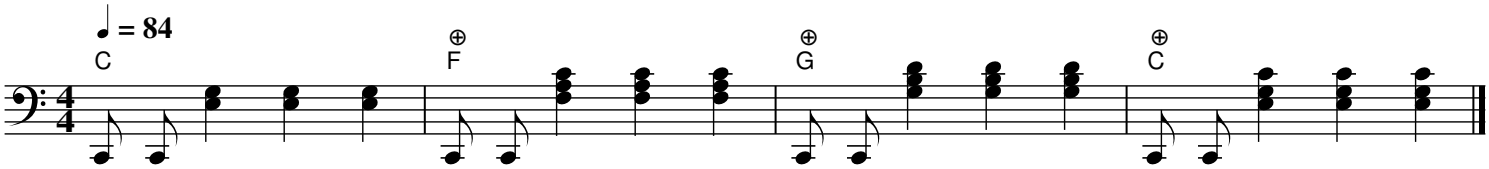

20. Quarter + three eighths (1 3,5,8) [⊕ damp at bars]

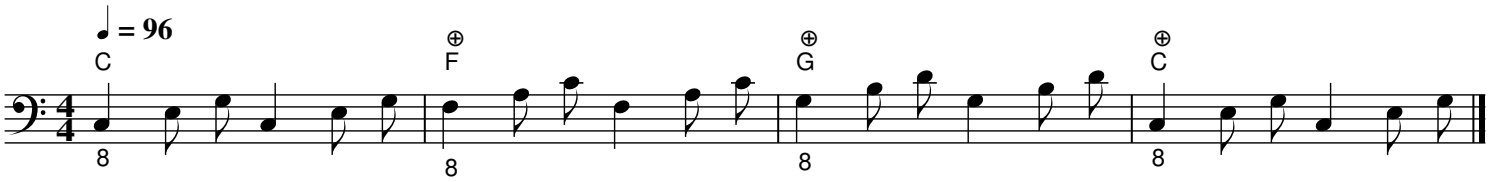

21. Waltz — oom-pah-pah (bass + chord + chord) [⊕ damp at bars]

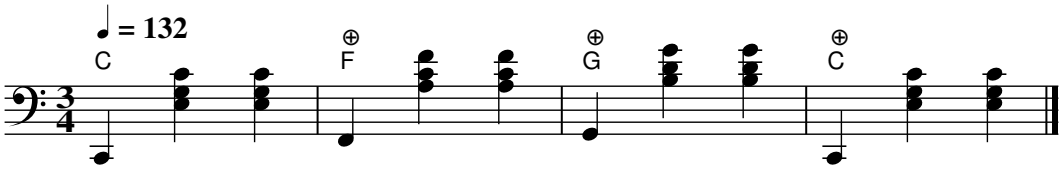

22. Jazz Waltz — syncopated (♩ ♪♪ ♩) [⊕ damp at bars]

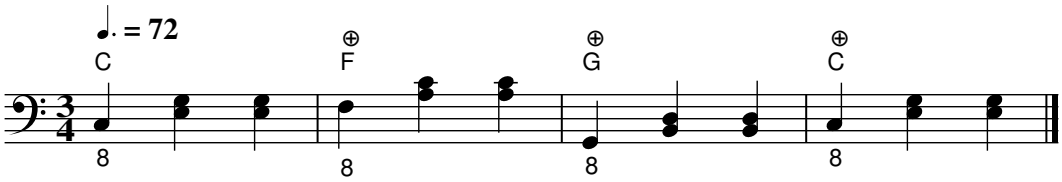

23. Pretty Waltz (with 9th) [⊕ damp at bars]

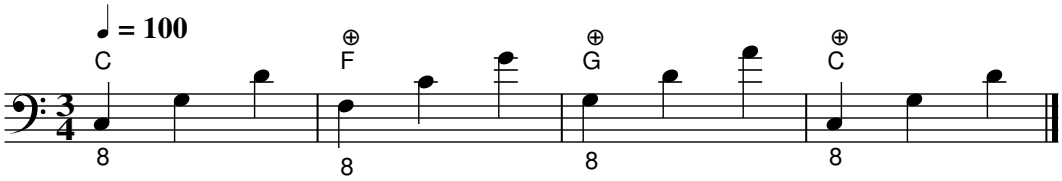

24. Waltz arpeggio ascending (1-3-5 per bar) [⊕ damp at bars]

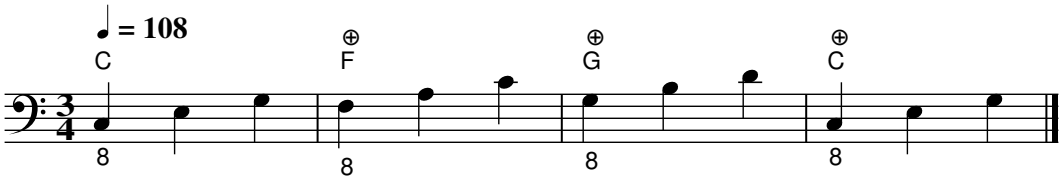

25. 3/4 Ballad — dotted half held [⊕ damp at bars]

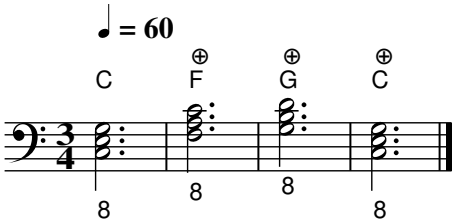

26. 3/4 running eighths [⊕⊕ active damp]

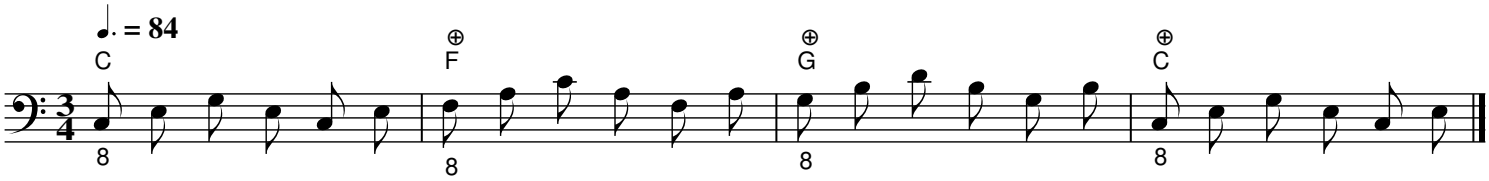

27. Sustained Chord Under Melody [⊕ damp at bars]

Melody plays on top, 1358 chord held whole-note

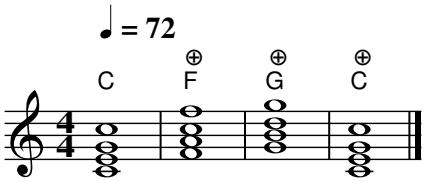

28. RH Arpeggio Above Melody (ascending eighths) [⊕ damp at bars]

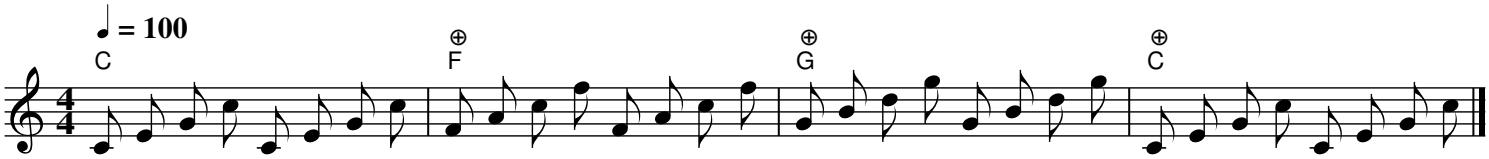

29. Block Chord Strikes (quarter-note stabs) [⊕ damp at bars]

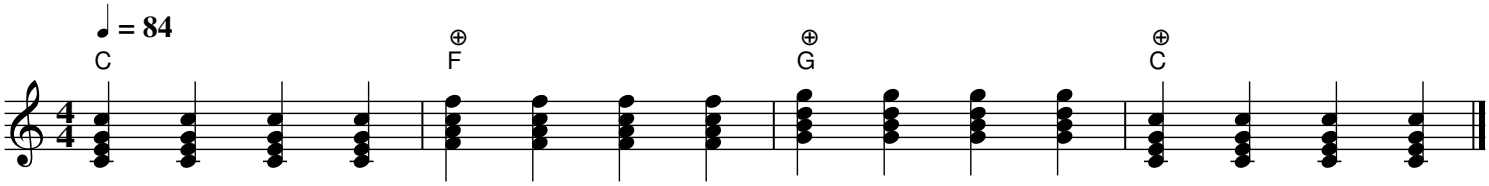

30. Rolled Chord — classical harp [⊕ damp at bars]

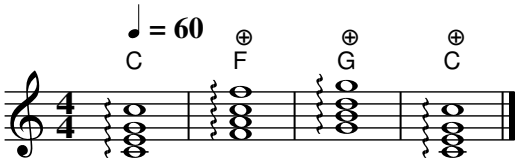

31. Melody + Gap Fills (alternating notes) [⊕ damp at bars]

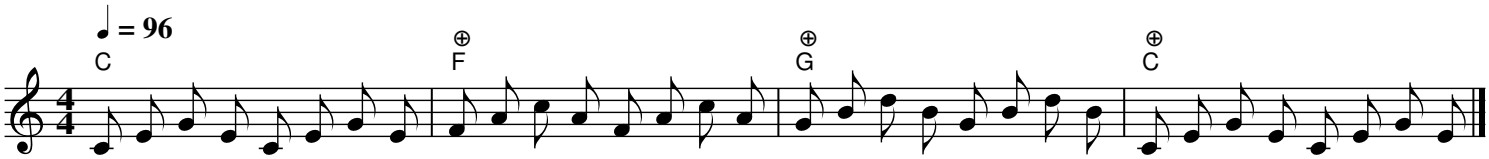

32. Shimmer — high sixteenth arpeggio [⊕⊕ active damp]

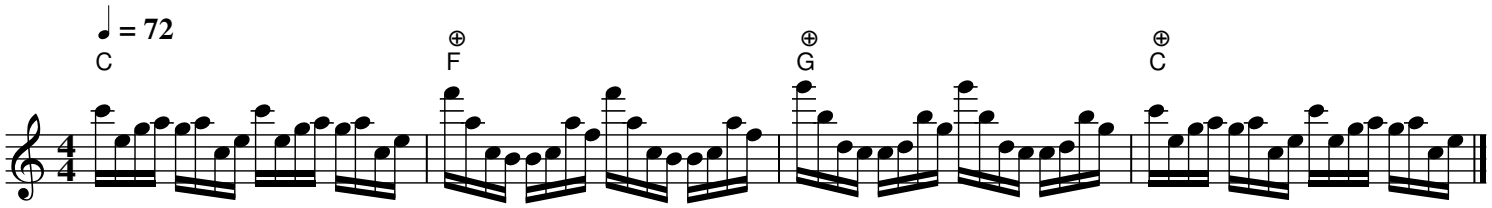

33. Cascade — descending arpeggio (high to low) [⊕ damp at bars]

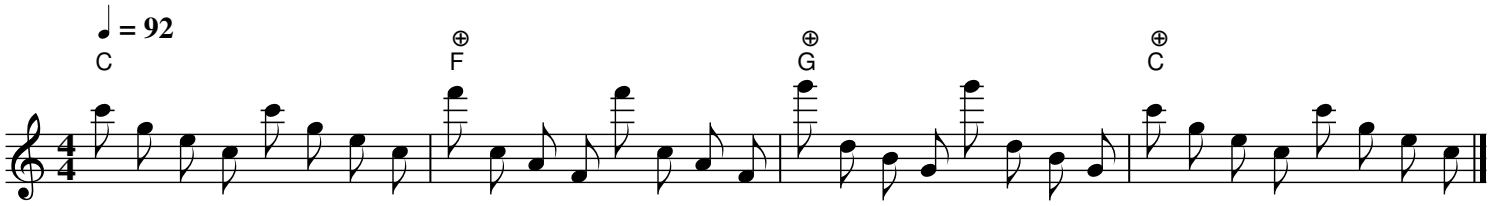

34. Octave Melody [⊕ damp at bars]

Single melody doubled at the octave

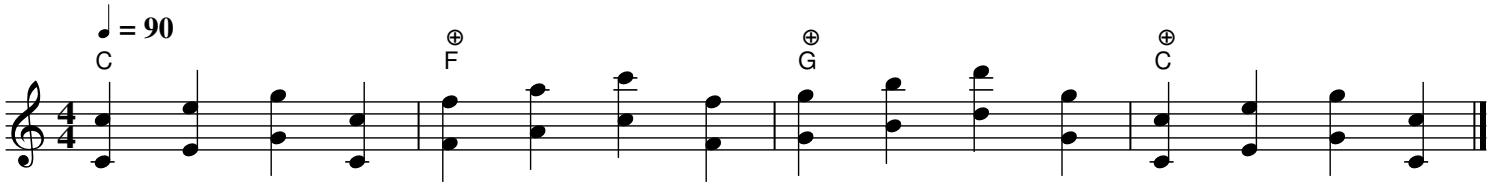

35. Thirds (parallel motion) [⊕⊕ active damp]

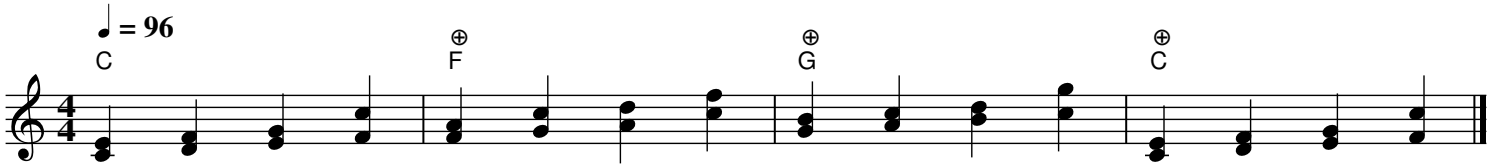

36. Staccato chord stabs (short + damped) [○ no damp]

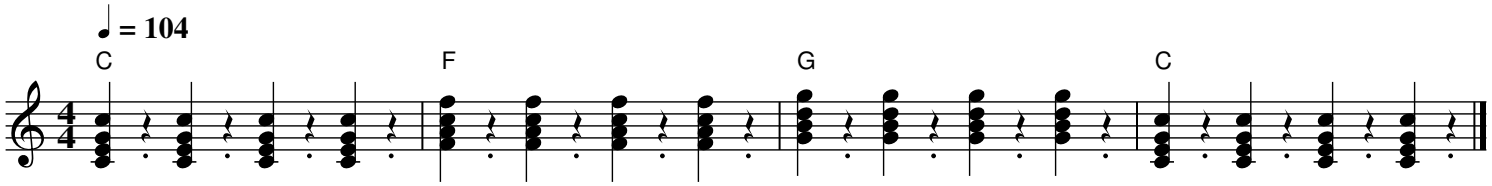

37. RH Classical Scale Run (8 eighths ascending) [⊕⊕ active damp]

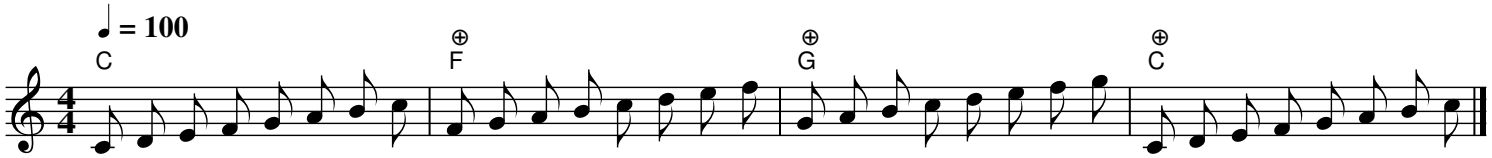

38. Dotted Chord — half+quarter rhythm [⊕ damp at bars]

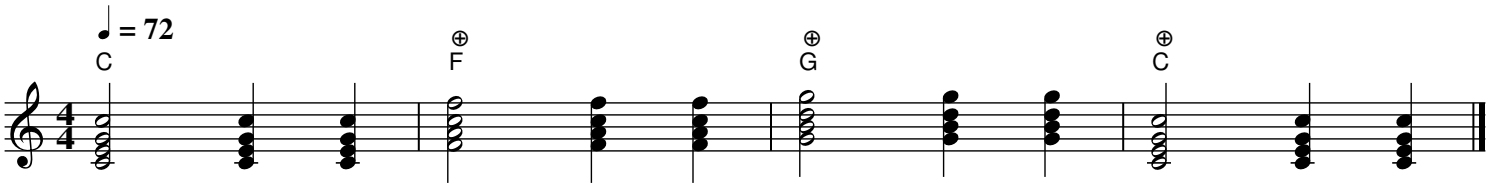

39. Trill-like tremolo (fast alternating) [⊕⊕ active damp]

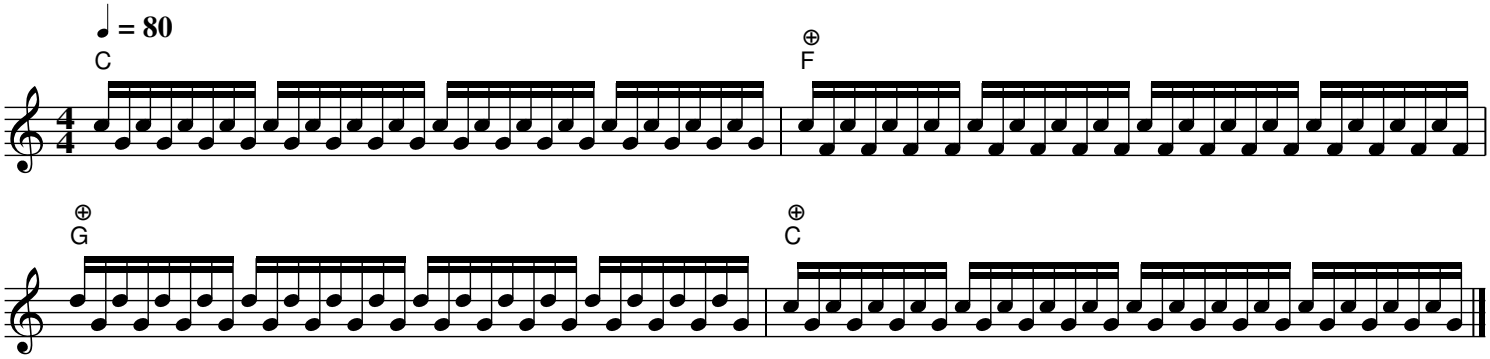

40. Gospel Run — scalar ornament between chords [⊕⊕ active damp]

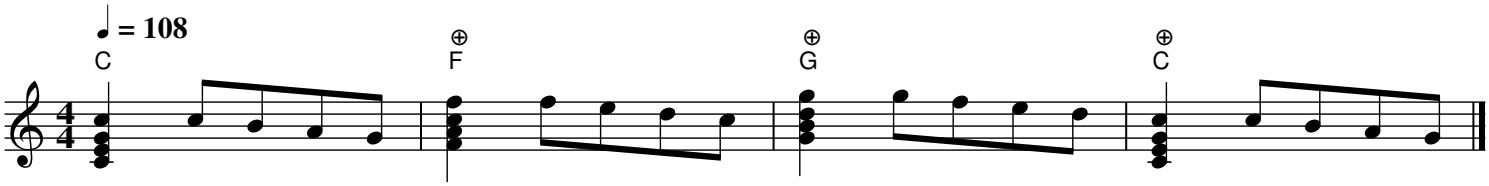

41. Calypso — syncopated root + chord [⊕ damp at bars]

Bass on 1, chord on "and of 2" and 4

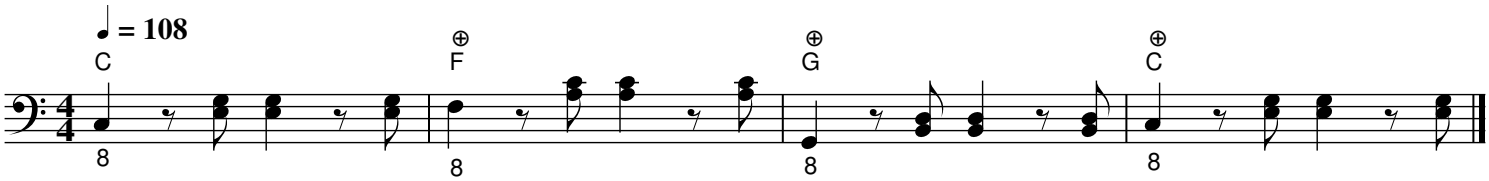

42. Samba — dotted-8th 16th 8th feel [⊕ damp at bars]

Fingering 1 (bass) then 2 3 (chord stabs)

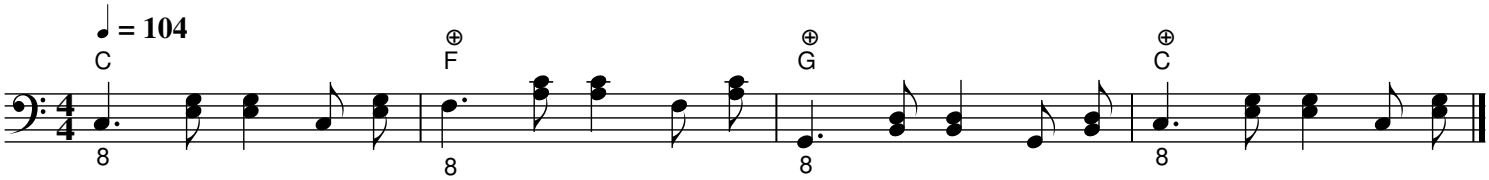

43. Bossa Nova — syncopated bass-and-chord [⊕ damp at bars]

Bass on 1 & "and of 2", chord on 3 & "and of 4"

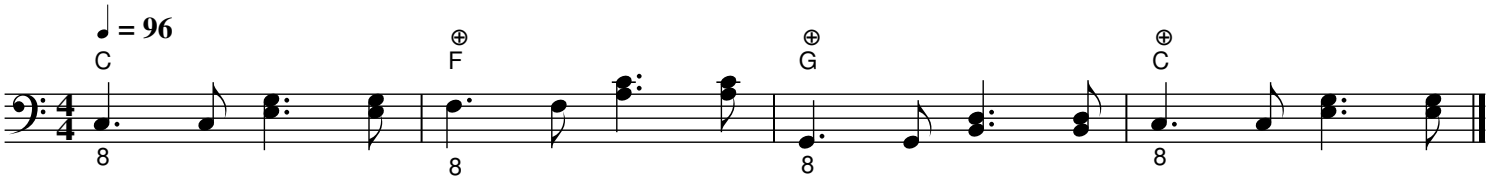

44. Rumba — clave-based stride [⊕ damp at bars]

Bass hits on 3-3-2 clave pattern

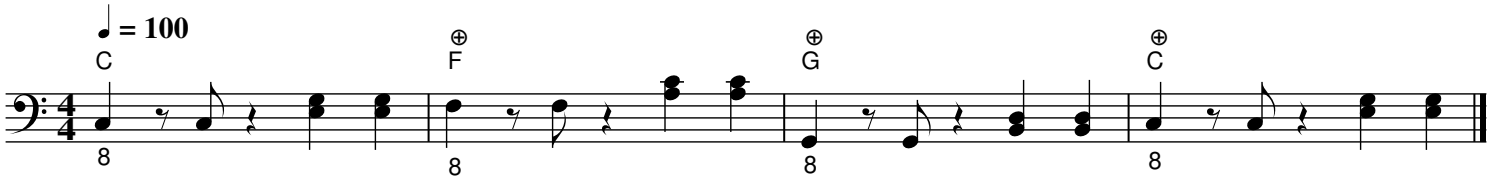

45. Mambo — accented offbeat bass [⊕ damp at bars]

Bass on beats 2 & 4 "and", chords on downbeats

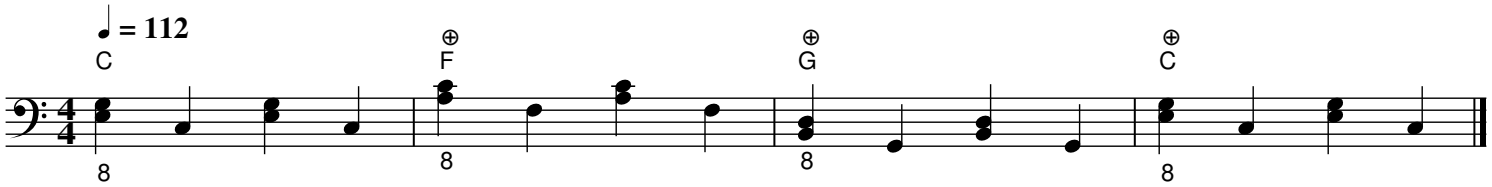

46. Mexican Latin — bass 1&3, chord 2&4 [⊕ damp at bars]

Classic banda/mariachi feel

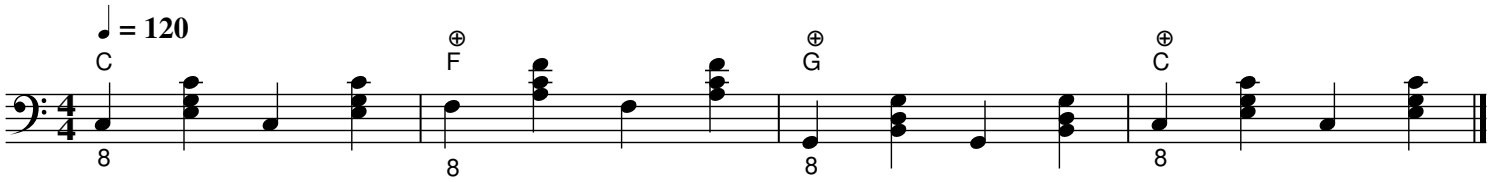

47. Boogie-Woogie — 8th-note walking [⊕⊕ active damp]

1-3-5-6-b7-6-5-3 pattern

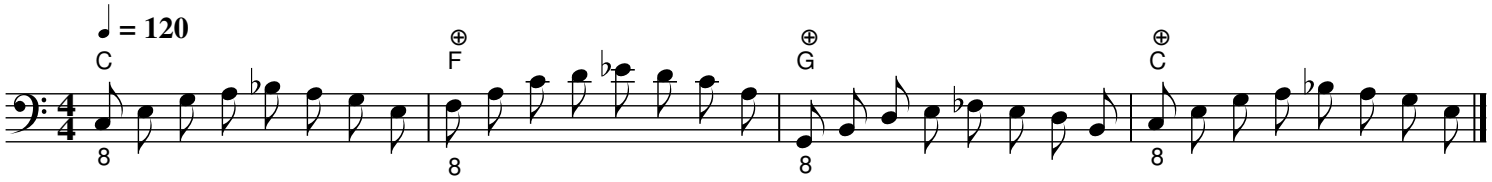

48. Blues Shuffle — dotted-8th + 16th bass [⊕⊕ active damp]

Swing feel, fingers 1-2-3

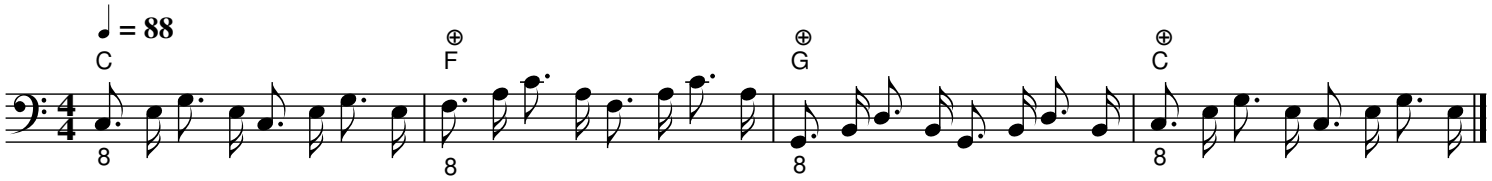

49. Walking Bass — stepwise eighths [⊕⊕ active damp]

Scale-wise motion through chord tones

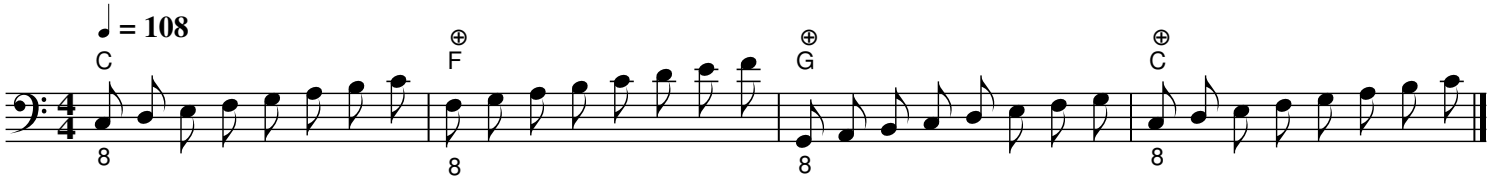

50. Broken Stride — bass, chord, 3rd, chord [⊕ damp at bars]

Alternating low-high-mid-high

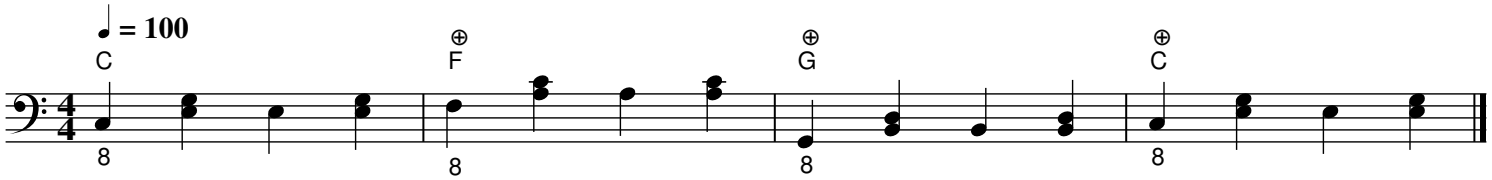

51. Chromatic Passing Bass [⊕⊕ active damp]

Approach each chord by semitone below

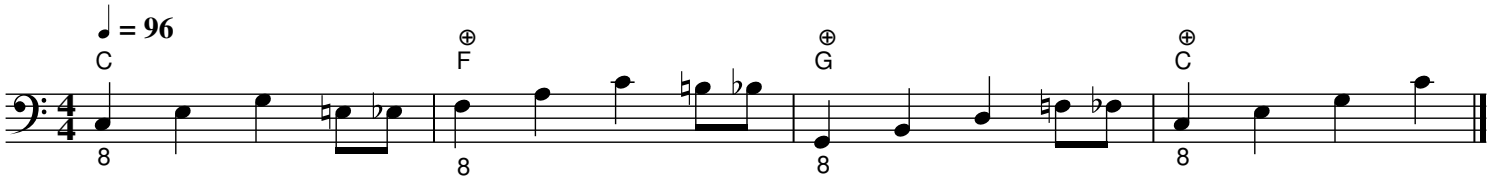

52. Half-Rest Stride [○ no damp]

Bass + half-rest + bass + half-rest

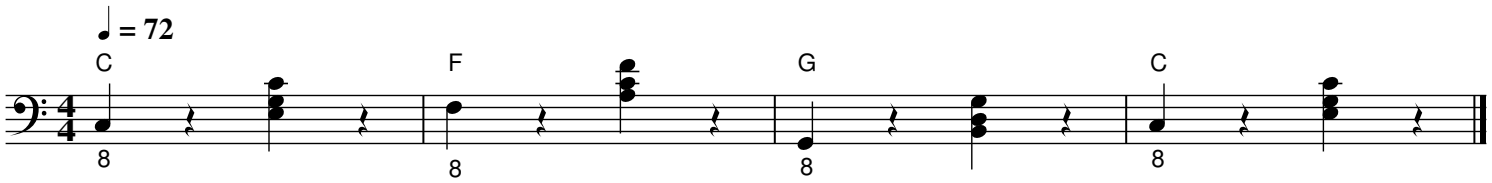

53. 1-3-5-10 Spread Arpeggio [⊕ damp at bars]

Widely voiced, open sound

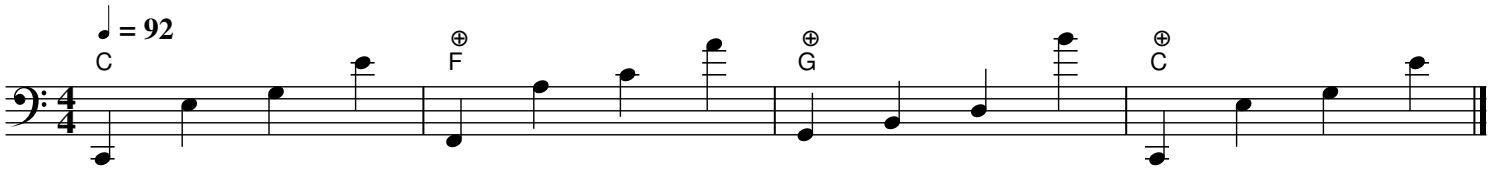

54. Triplet Arpeggio ascending [⊕ damp at bars]

Triplet eighths, 1-3-5 per triplet

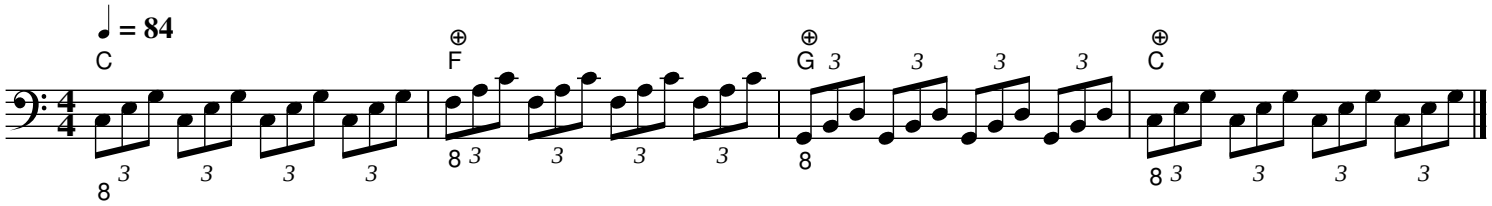

55. Dotted Half + Two Eighths [⊕ damp at bars]

Long held note with pickup eighths

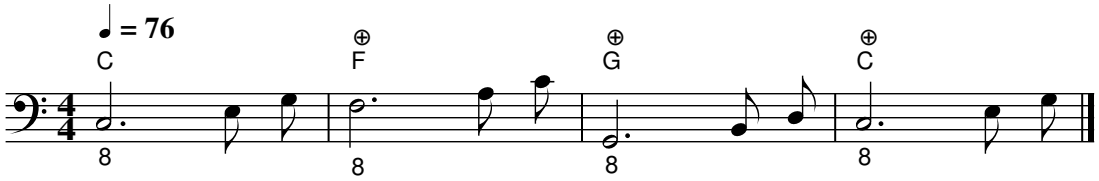

56. Country Waltz — bass + two quarter chords [⊕ damp at bars]

Similar to oom-pah-pah but lighter

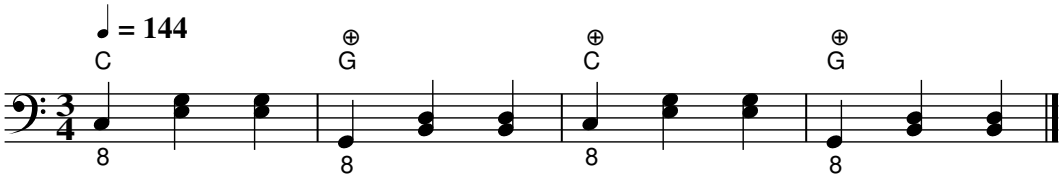

57. Jazz Waltz Variation — off-beat comping [⊕ damp at bars]

Bass on 1, chord on "and of 2"

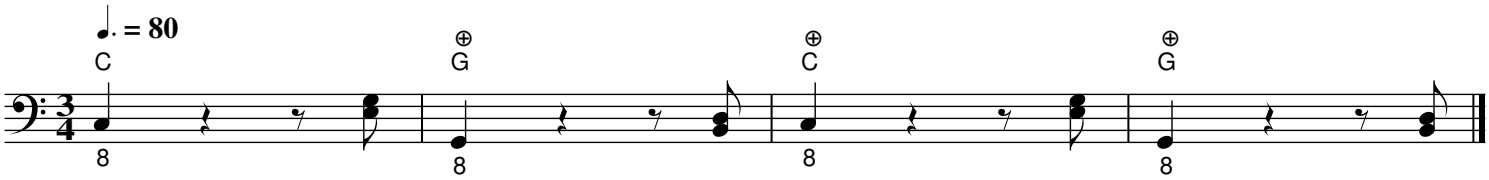

58. Modal 3/4 — Dorian vamp open fifths [⊕ damp at bars]

Open 5th dyads, modal flavor

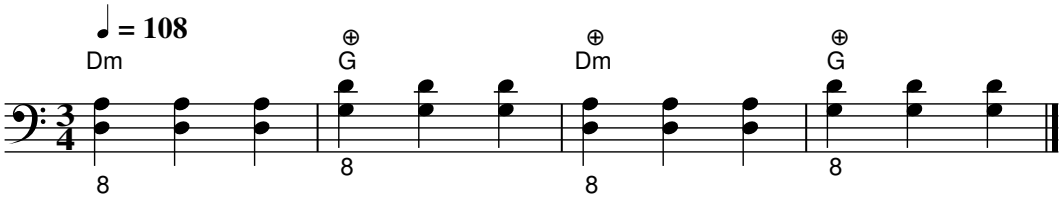

59. 3/4 Walking Bass — stepwise eighths [⊕⊕ active damp]

Scale through six eighth notes

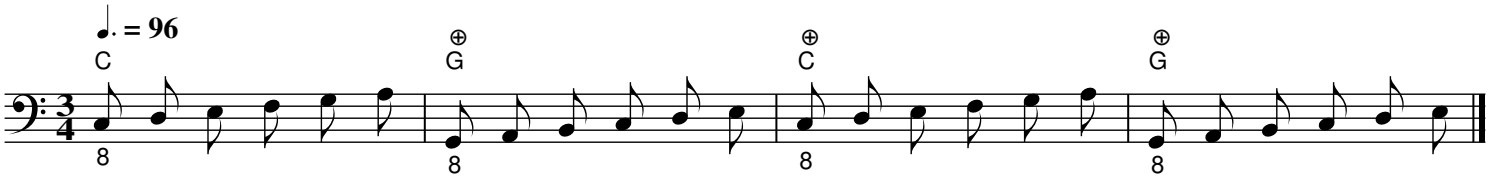

60. 3/4 Rolled Triad — rolled chord each beat [⊕ damp at bars]

Each quarter is an arpeggiated triad

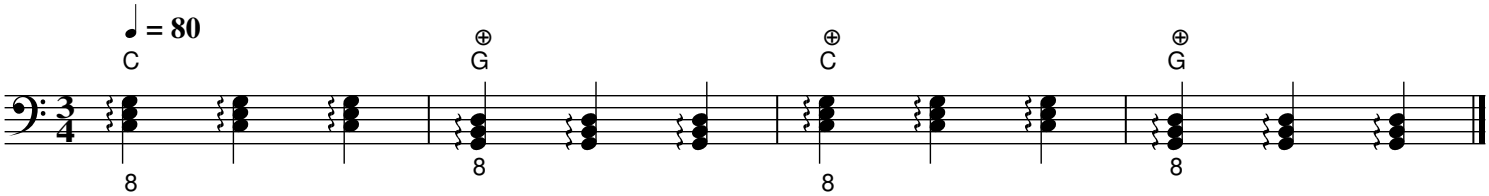

61. Bebop Scale Run [⊕⊕ active damp]

Fast descending eighth-note line with chromatic passing tone

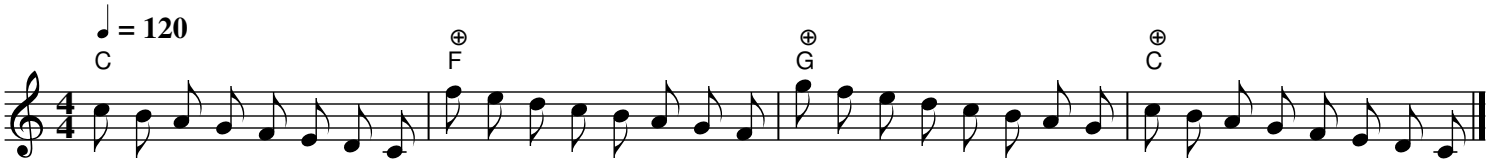

62. Trill on Chord Tone [⊕⊕ active damp]

Long trill on the 5th of the chord

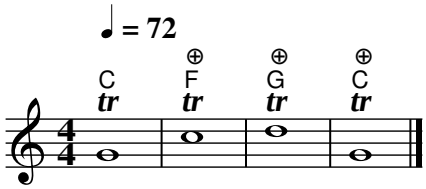

63. Mordent Ornament [⊕⊕ active damp]

Quick turn figure above each chord tone

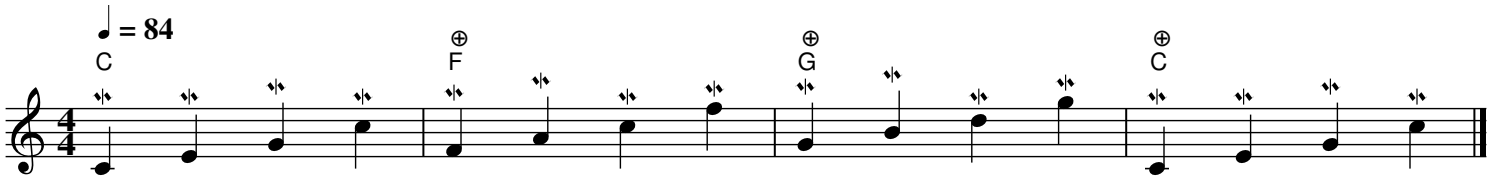

64. Grace-Note Approach [⊕ damp at bars]

Grace note a step below each melody note

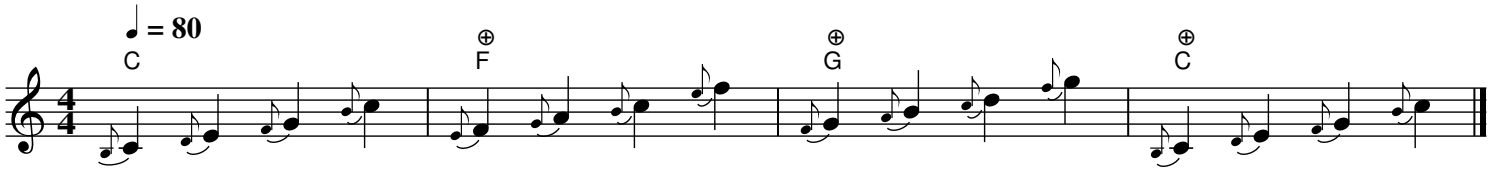

65. Celtic Ornament [⊕⊕ active damp]

Roll/turn style, triplet feel

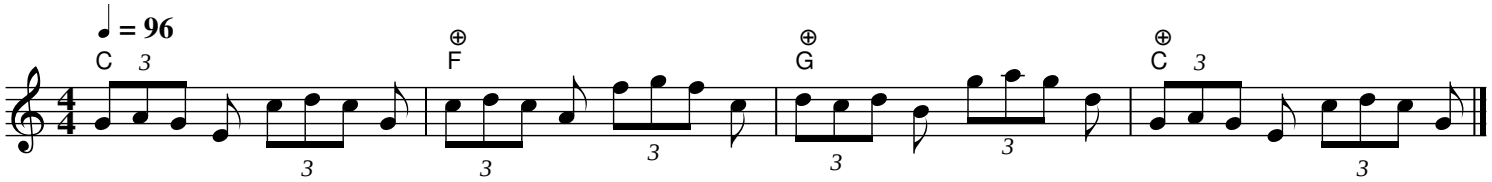

66. Gospel Riff [⊕⊕ active damp]

Bluesy descending run with flat 3 inflection

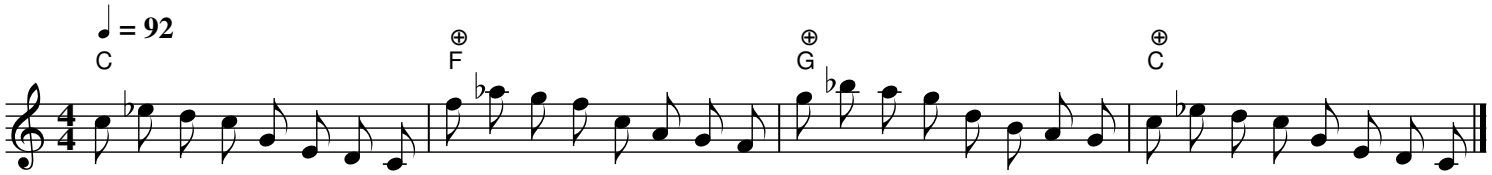

67. Glissando Simulation [⊕⊕ active damp]

Fast continuous scale run, finger slide feel

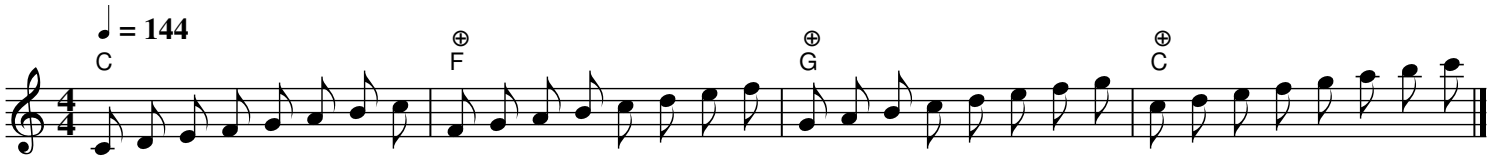

68. Broken Chord with 7th [⊕ damp at bars]

1-3-5-7 arpeggio in eighths

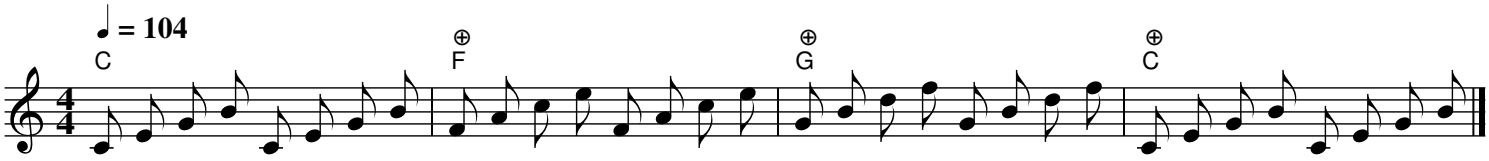

69. Open Tenth Chord Block [⊕ damp at bars]

1-3-10 voicing held whole-note

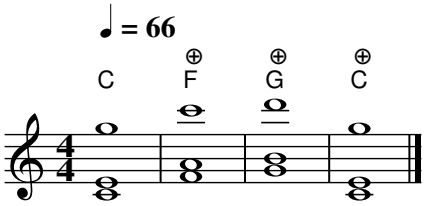

70. Tremolo on Held Note [⊕⊕ active damp]

Repeated sixteenth note on the 5th

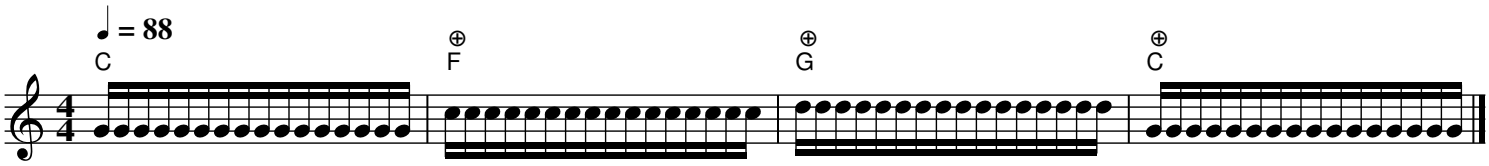

71. Counter-Melody [⊕ damp at bars]

Independent melodic line above chord tones

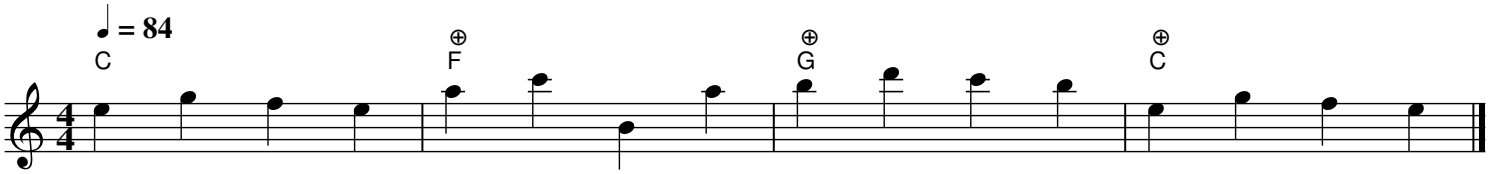

72. Syncopated Chord Pumps [○ no damp]

Off-beat chord stabs (eighth rest + chord)

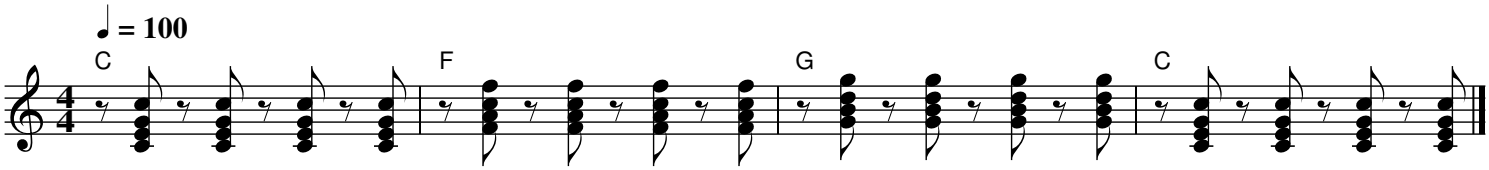

73. Dotted-Quarter + Eighth Melody [⊕ damp at bars]

Swing-feel melody over chord roots

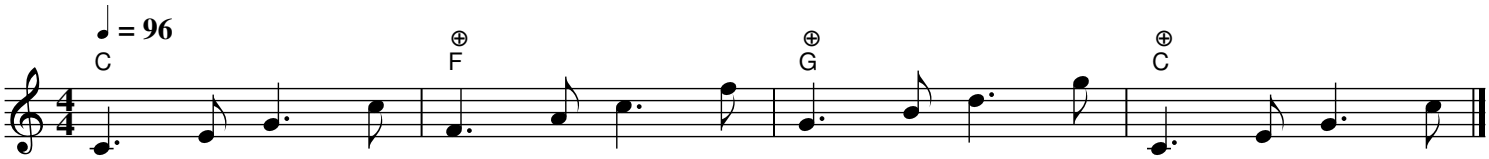

74. Cascading Arpeggio 7-chord [⊕ damp at bars]

1–3–5–7–5–3–1 descending return

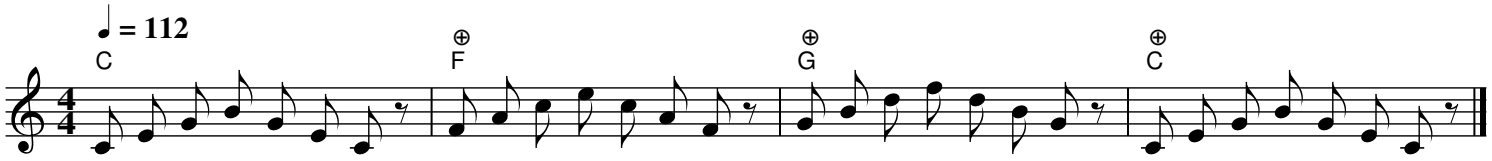

75. Pedal Point Melody [⊕⊕ active damp]

Repeated high note sustained over changing chords

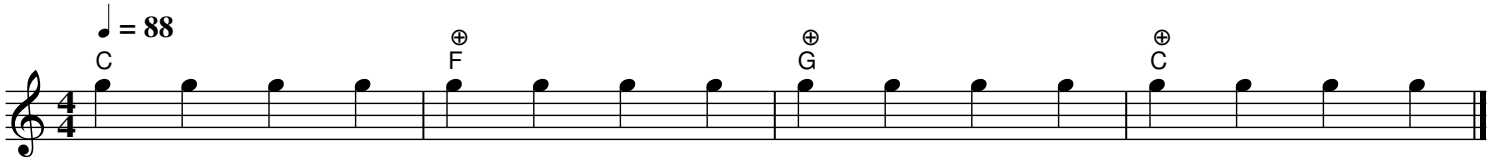

76. Classical Alberti above chord [⊕⊕ active damp]

RH Alberti pattern 5–3–1–3 in eighths

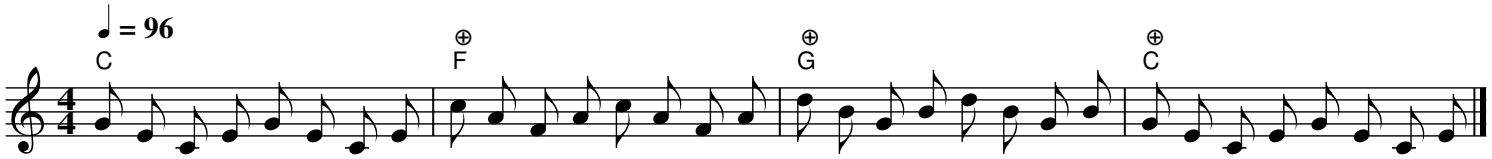

77. Question-and-Answer Fill [⊕ damp at bars]

Eighth rest then scalar fill in eighths

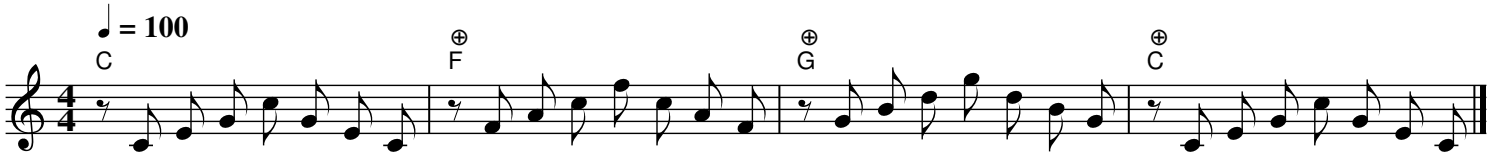

78. Mixed Rhythm Arpeggio [⊕ damp at bars]

Quarter + two eighths + quarter + two eighths

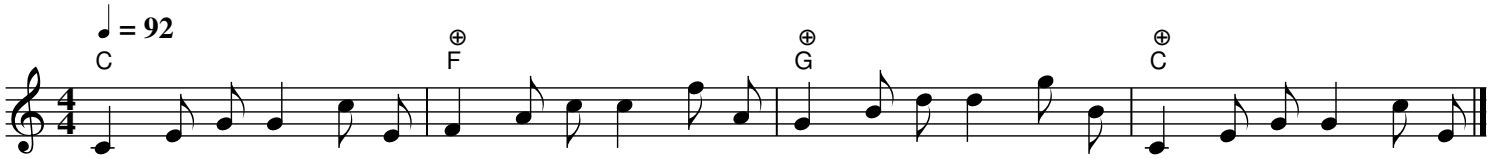

79. Cluster Chord [⊕ damp at bars]

Three adjacent notes stacked, held whole-note

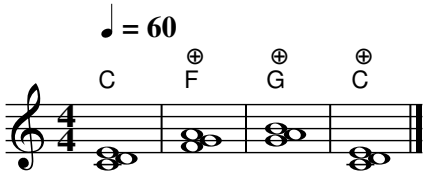

80. Final Flourish [⊕ damp at bars]

Ascending scale culminating in a held high note

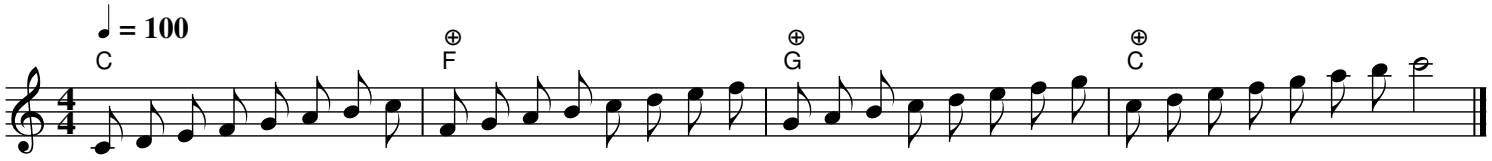

81. RH Pocket: Sustained Bed [⊕ damp at bars]

Use when LH is busy — ring a chord over the groose

RH 1358 whole-note chord; LH simple root

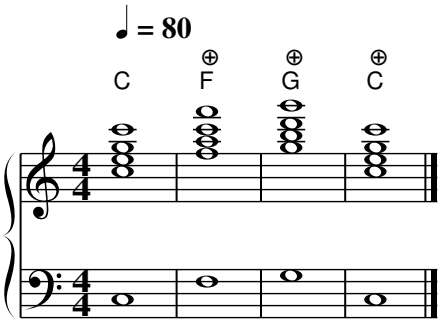

82. RH Pocket: Pulse Stabs [⊕ damp at bars]

Use when matching LH groove — rhythmic chord hits

RH chord quarter-note stabs; LH whole-note anchor

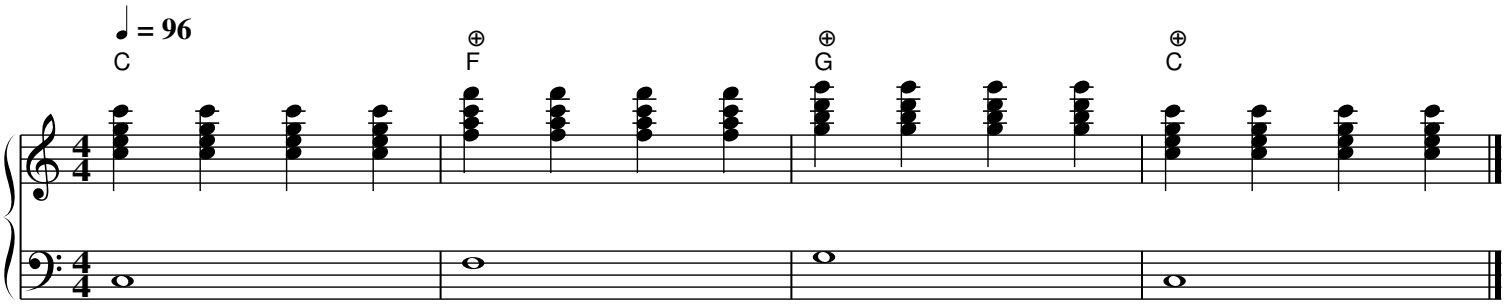

83. RH Pocket: Upward Arpeggio [⊕ damp at bars]

Use to fill gaps between LH beats — flowing upward

RH ascending 1358 eighths; LH root anchor

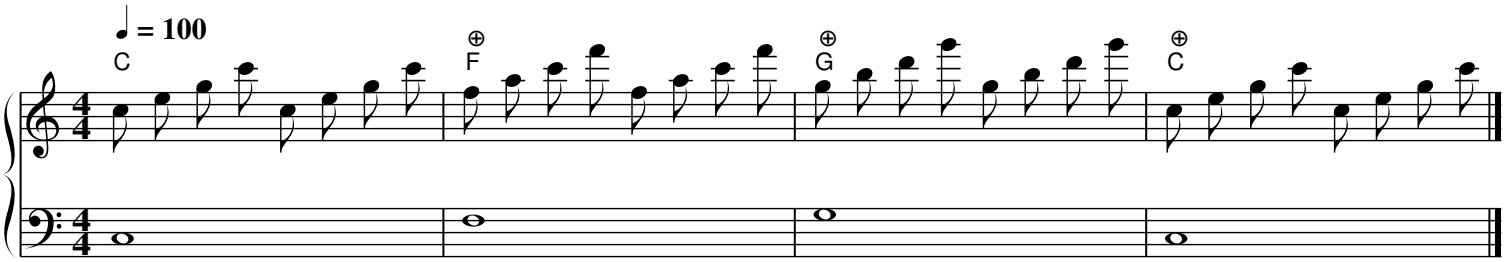

84. RH Pocket: Tremolo Shimmer [⊕⊕ active damp]

Use for atmosphere — continuous high-register alternation

RH two chord tones alternating as sixteenths; LH anchor

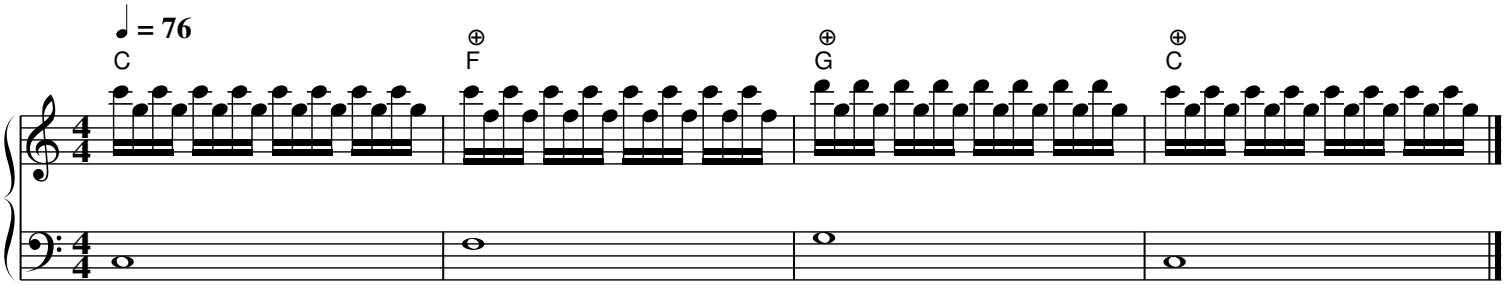

85. RH Pocket: Counter-Line [⊕ damp at bars]

Use to weave a moving inner voice through the LH harmony

RH stepwise quarter-note line over LH open-fifth drone

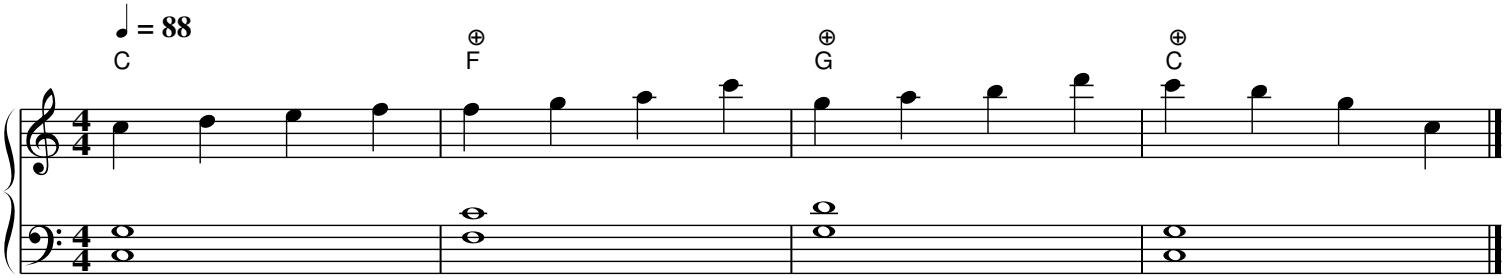

86. RH Pocket: Rolled Flourish [⊕ damp at bars]

Use for emphasis or at cadences — classical harp roll

RH rolled 1358 whole-note chord; LH root

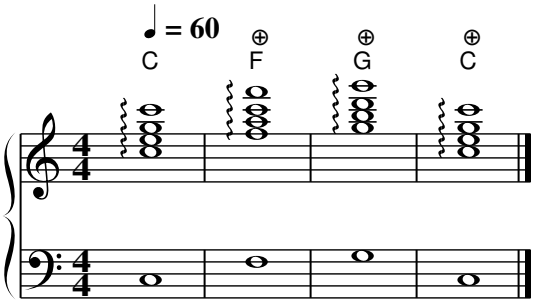

87. RH Pocket: Cascading Descent [⊕ damp at bars]

Use at phrase endings — high-to-low flow resolving down

RH descending 8531 eighths + rest half; LH anchor

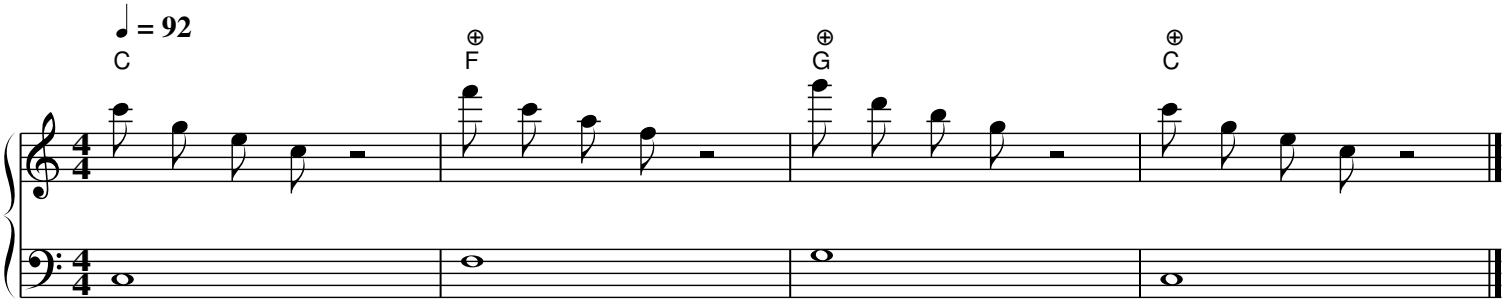

88. RH Pocket: Tied-and-Restruck [⊕ damp at bars]

Use when melody holds — re-articulate chord to keep pulse

RH chord half-note + two quarters; LH anchor

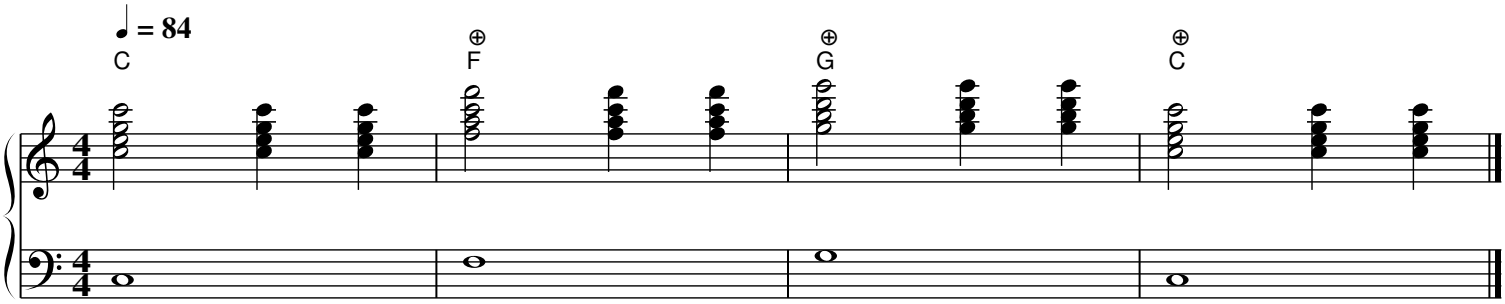

89. RH Pocket: Scalar Run [⊕⊕ active damp]

Use for transitions between chord changes — fast scale run

RH ascending eighth-note scale; LH whole-note anchor

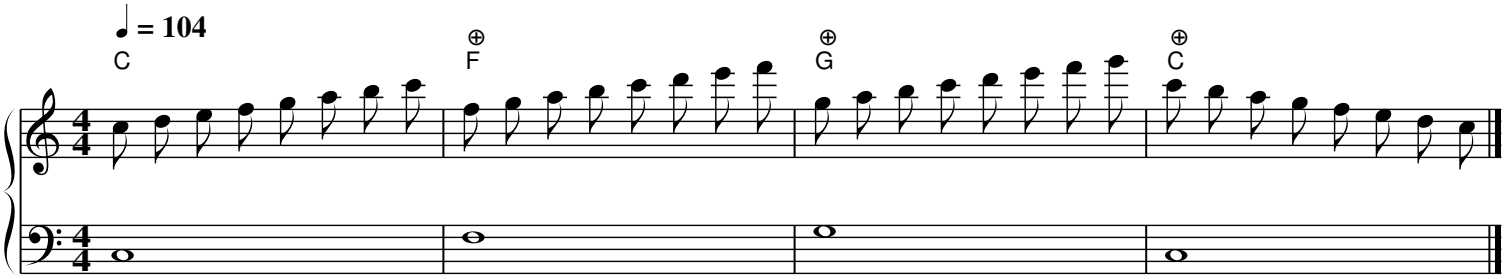

90. RH Pocket: Alberti Broken [⊕⊕ active damp]

Use for continuous flowing fill — Alberti 1-5-3-5 pattern

RH eighth-note broken chord pattern; LH anchor

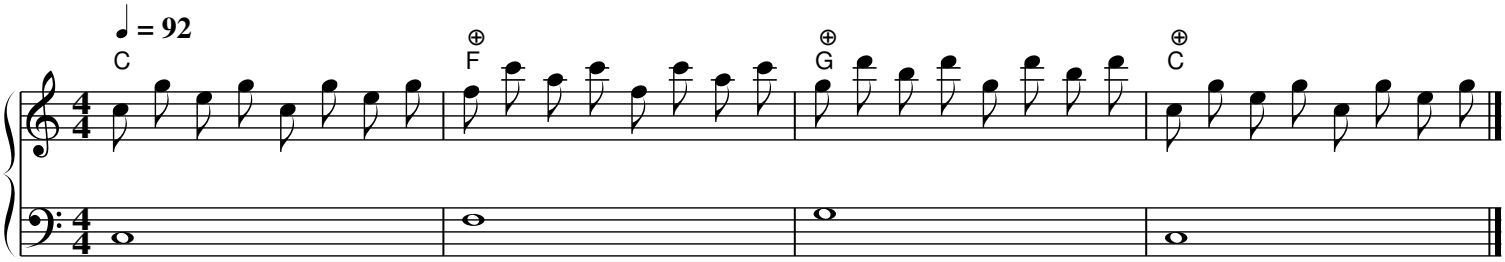

91. Classic Hymn (4ths CW) — block chord both hands [⊕ damp at bars]

Homophonic hymn texture, full 7-mode cycle

RH 1358 + LH 135, both whole-note struck together

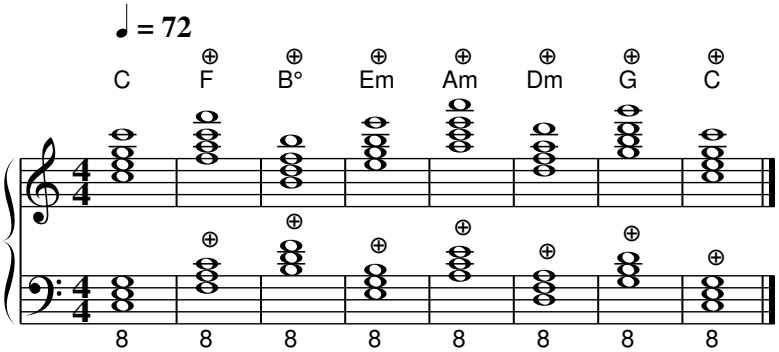

92. Rolled Cascade (2nds CW) — arpeggio both hands [⊕ damp at bars]

RH eighth arpeggio flows over LH quarter arpeggio — full 7-mode cycle

Contrapuntal upper/lower voices

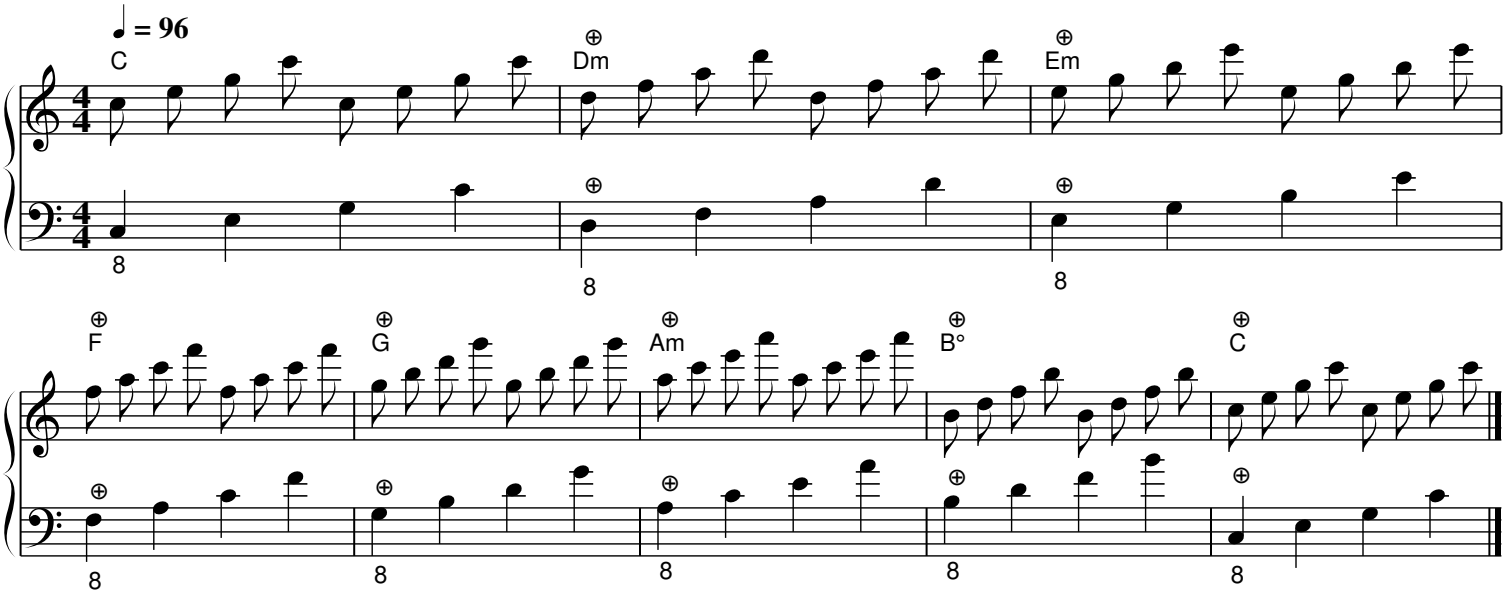

93. Gospel Groove (4ths CCW) — stride LH + chord stabs RH [⊕ damp at bars]

LH walks root/5th, RH stabs on off-beats — upbeat gospel feel

Full 7-mode cycle

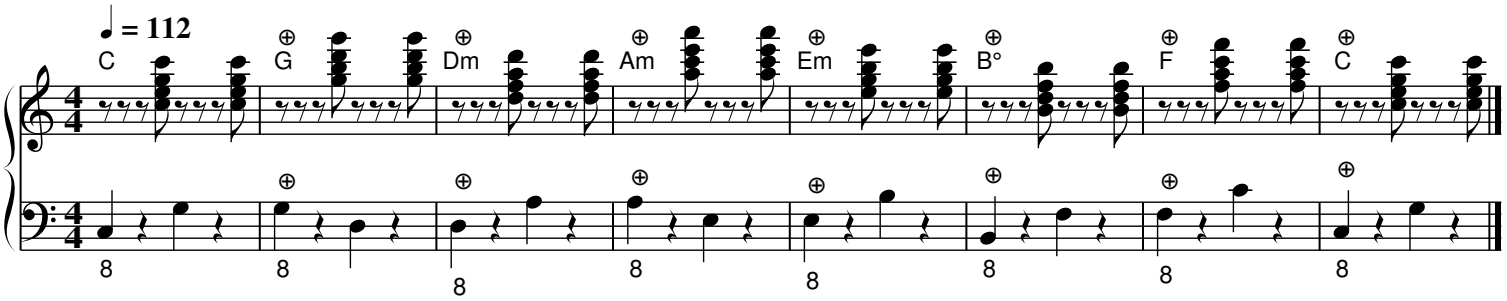

94. Celtic Lilt (2nds CCW, 6/8) — drone LH + arpeggio RH [○ no damp]

Classic folk texture — drone held, RH arpeggio dances

Full 7-mode cycle through descending 2nds

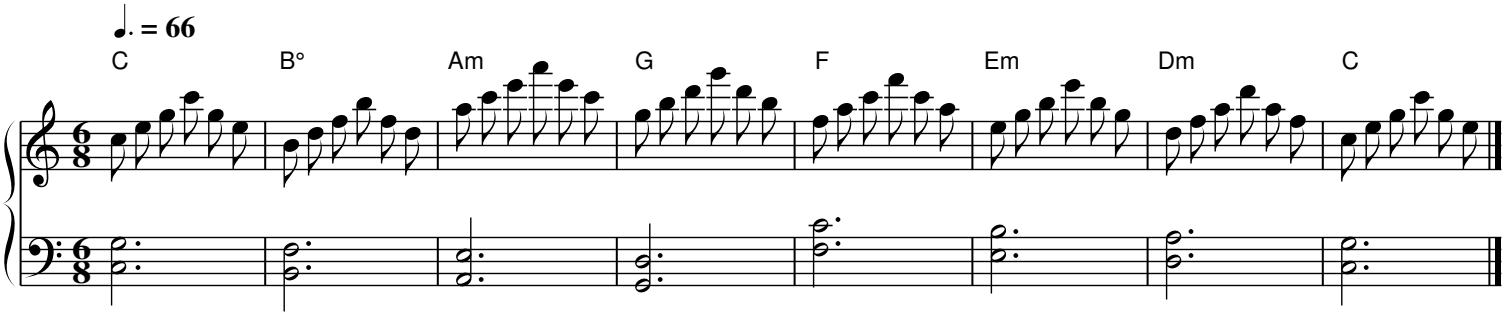

95. Praise Ballad Two-Hand (3rds CW) — rolled LH + sustained RH [⊕ damp at bars]

Emotional hymn ballad — RH holds, LH arpeggiates

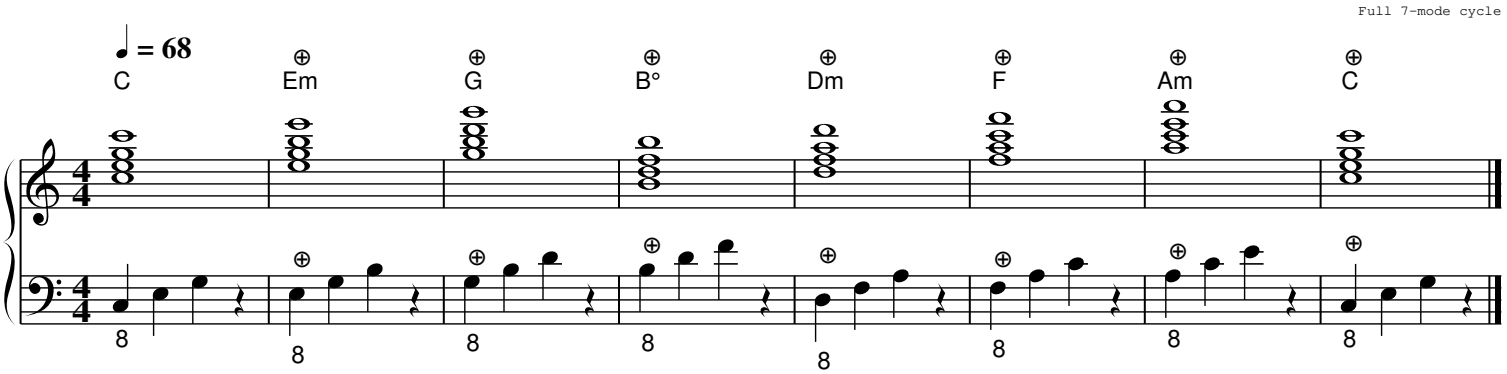

96. Spiritual Antiphon (3rds CCW) — bass-and-chord LH + call-response RH [⊕ damp at bars]

Antiphonal texture — LH drives, RH trades with rhythm on off-beats

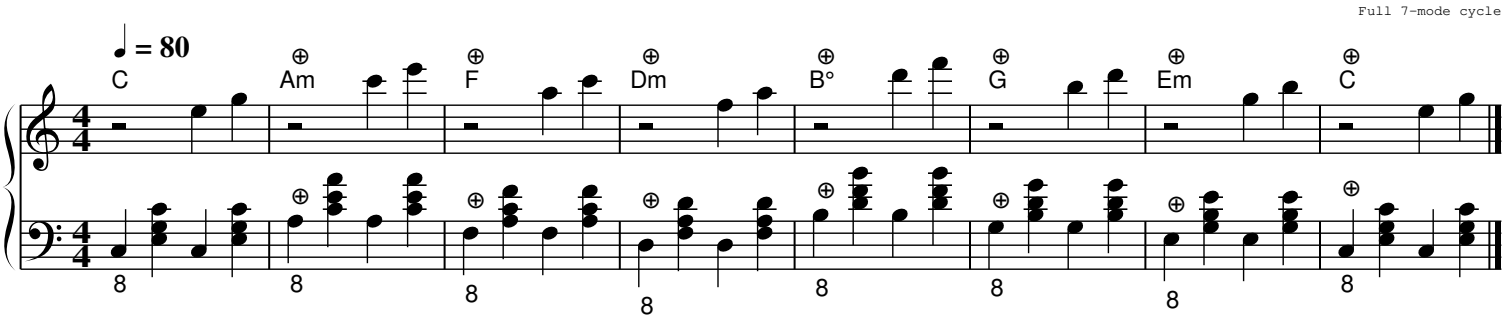

97. Open-Tenth Hymn (4ths CW) — wide LH spread + block RH [⊕ damp at bars]

LH 1-5-10 arpeggio under RH 1358 block — expansive voicing

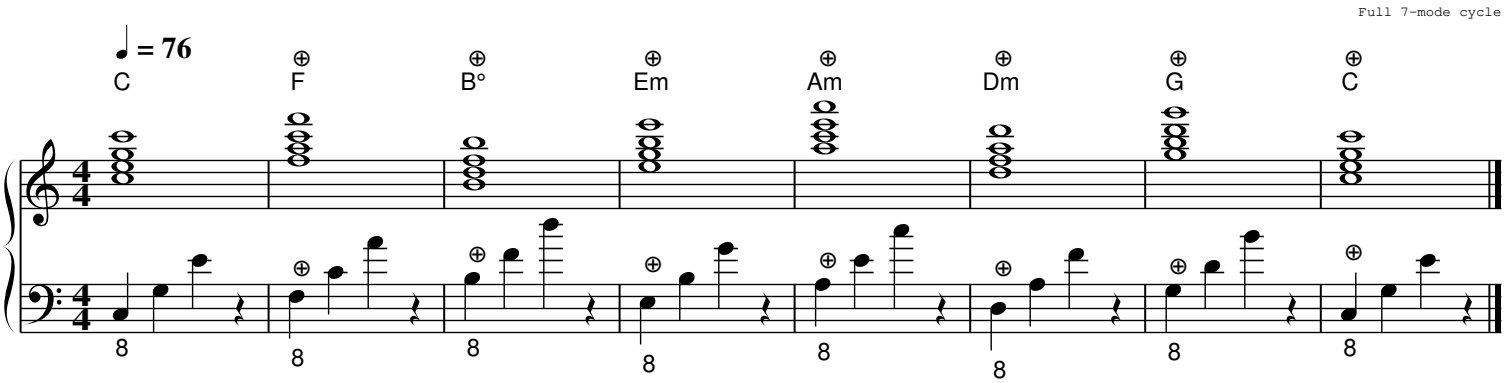

98. Alberti Romance (2nds CW) — classical LH + sustained RH [⊕⊕ active damp]

Fast 1-5-3-5 Alberti bass under held chord — Romantic piano-style

Full 7-mode cycle

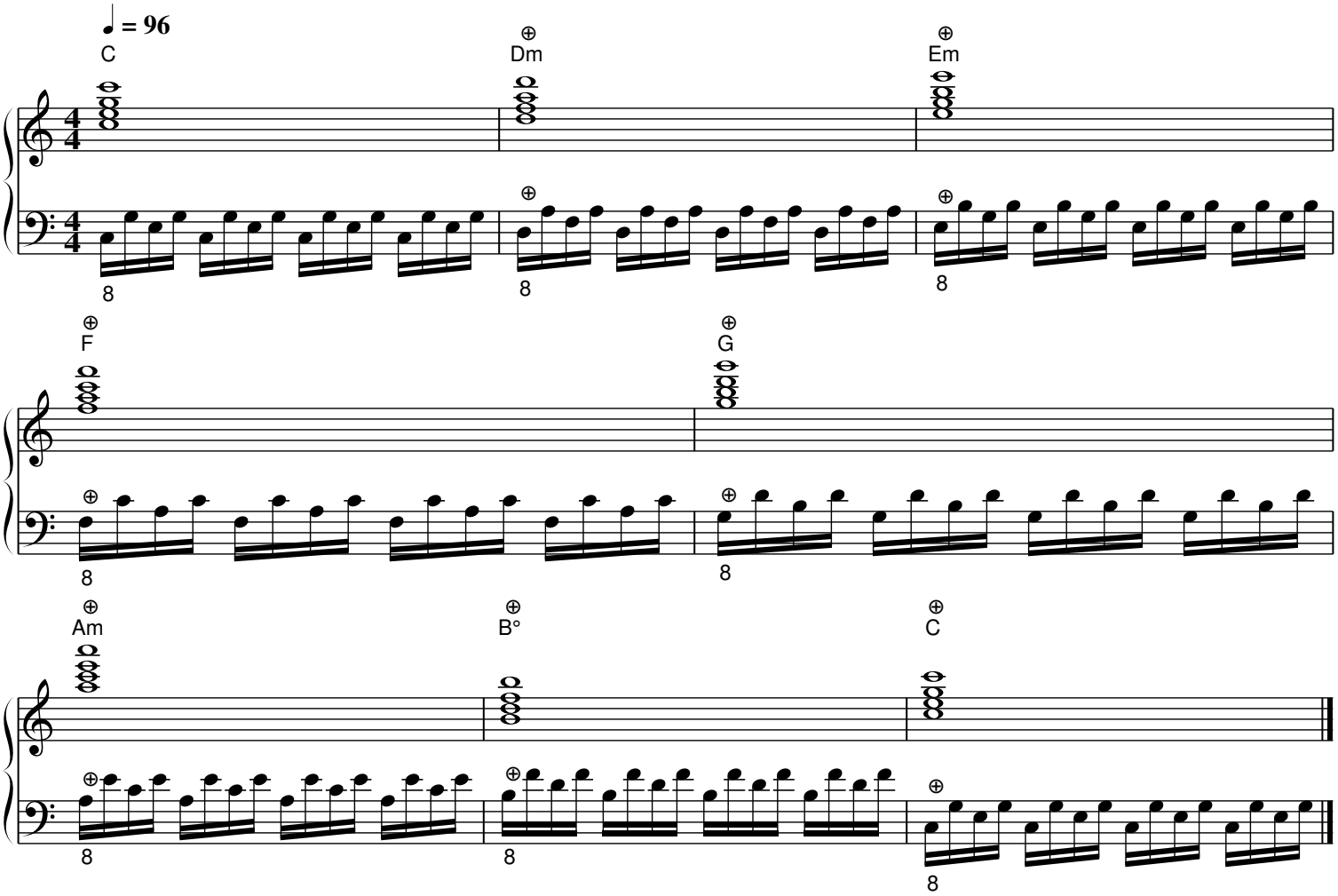

99. Waltz Two-Hand (4ths CW, 3/4) — oom-pah-pah + chord echo [⊕ damp at bars]

LH bass+chord+chord waltz under RH half-chord + quarter echo

Full 7-mode cycle in 3/4

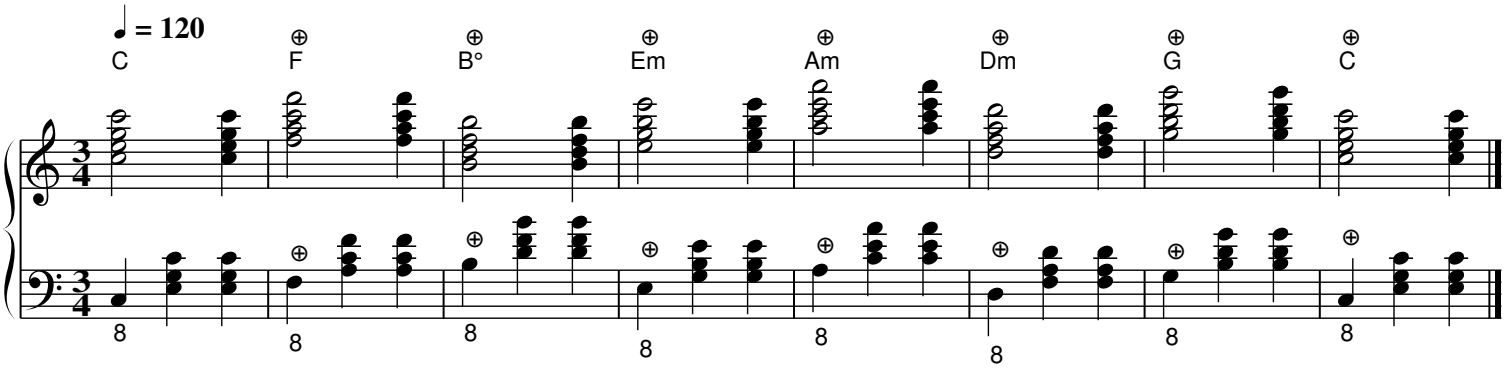

100. Grand Finale (2nds CCW) — arpeggio LH + shimmer RH [⊕⊕ active damp]

Climactic showpiece — fast ascending LH + high-register sixteenth shimmer
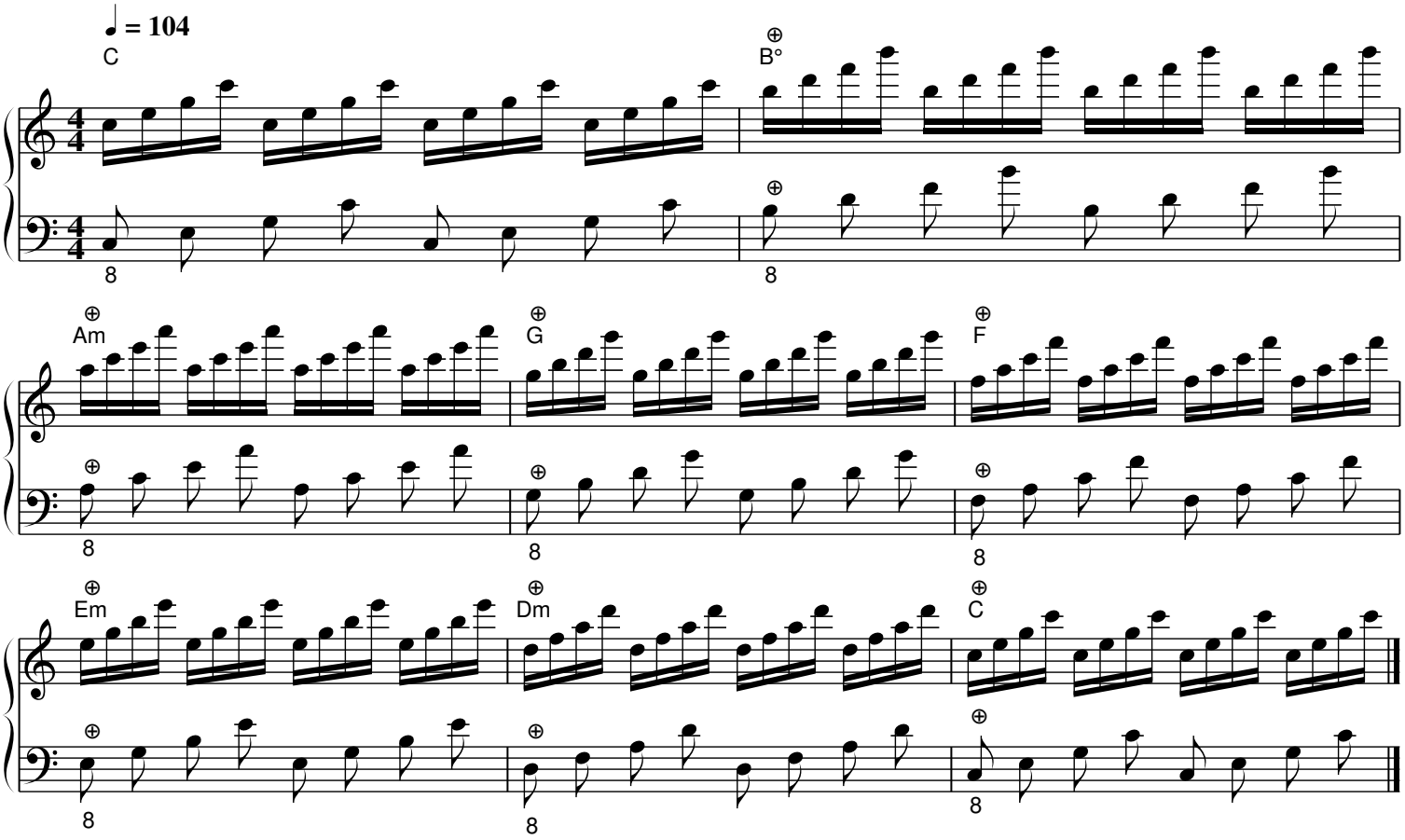
Full 7-mode cycle