Cascade Reference Sheet

L I R vi L IV R ii L vii° R V L iii R V L vii° R ii

The Open Cascade*(triads, full range)*

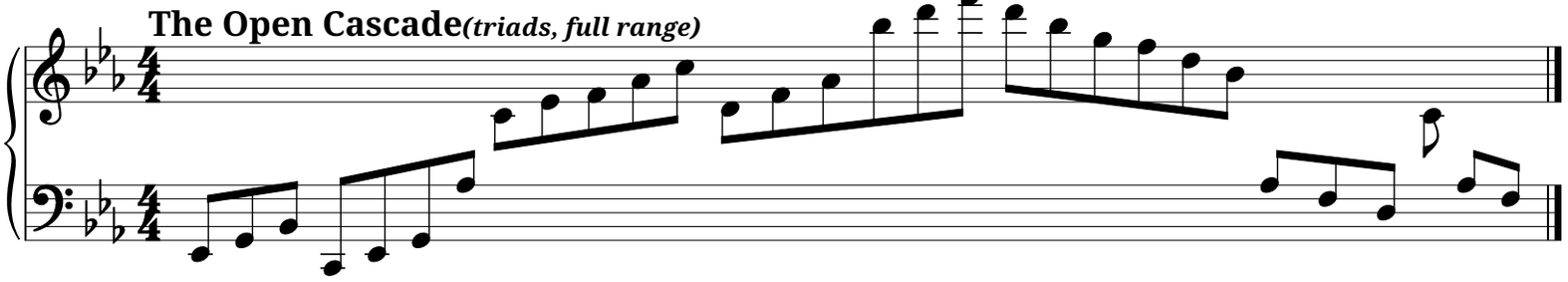

L vi² R V² L IV² R iii² L ii² R vi² L vii°² R I² L ii²

2

The Tilted Cascade*(second inversions, 34)*

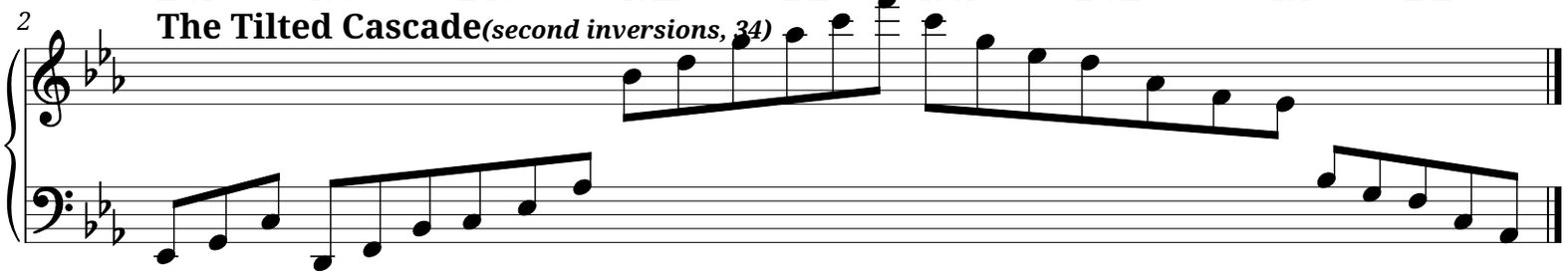

L IV¹ R iii¹ L ii¹ R I¹ L vii°¹ R V¹ L vi¹ R vii°¹ L I¹

3

The Grounded Cascade*(first inversions, 43)*

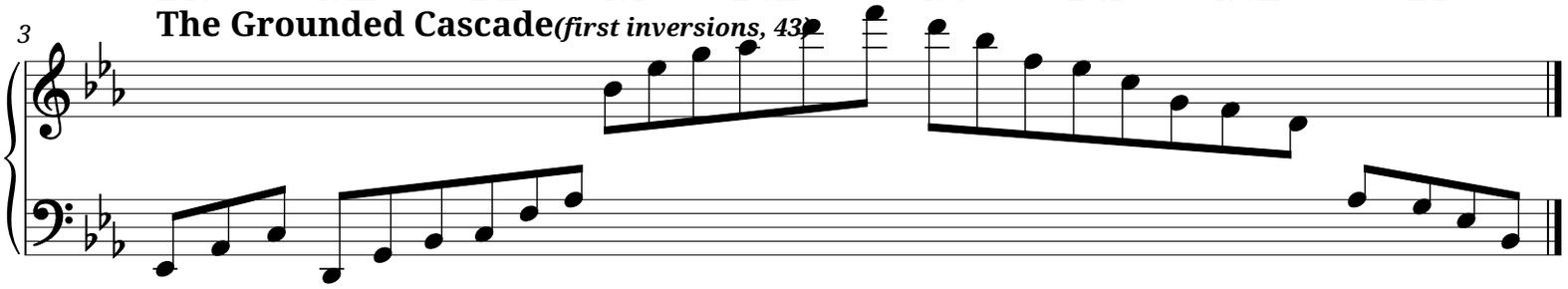

L Is2 R vis2 L IVs2 R iis2 L Vs2 R Is4 L iiis4 R Vs4 L vis4 L iiq R Vq L iiiq R Vq L viiq R viiq L viiq

The Quartal Cascade*(open fourths, 44)*

The Suspended Cascade*(sus2 up, sus4 down)*

4

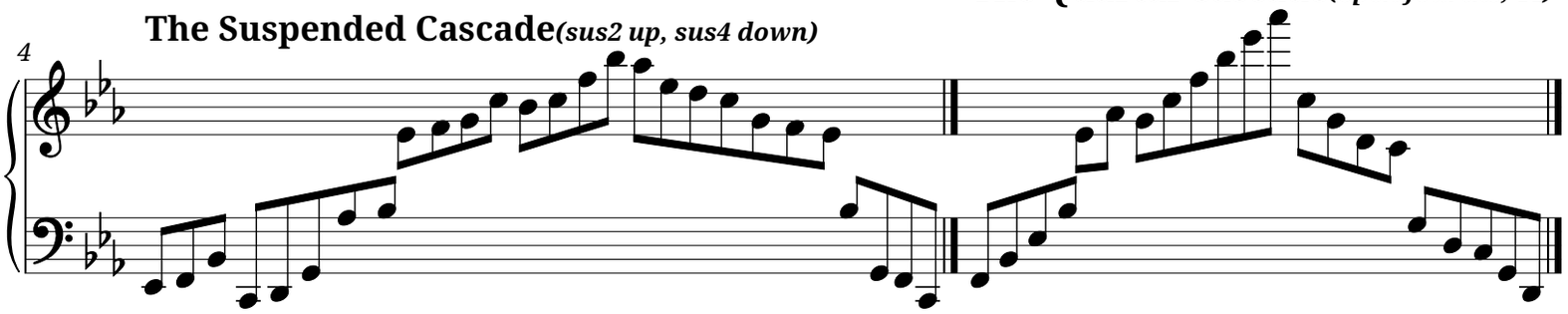

L Is4+8R iis4+8L Vs4+8R Is4 L iis4R iis4L iis4 L IΔ R IΔ L IΔ R IΔ L viiø7R viiø7L viiø7R iiim7

The Cathedral Cascade*(sus4$+$oct up, sus4 down)*

The Twilight Cascade*(7ths root position, 333)*

6

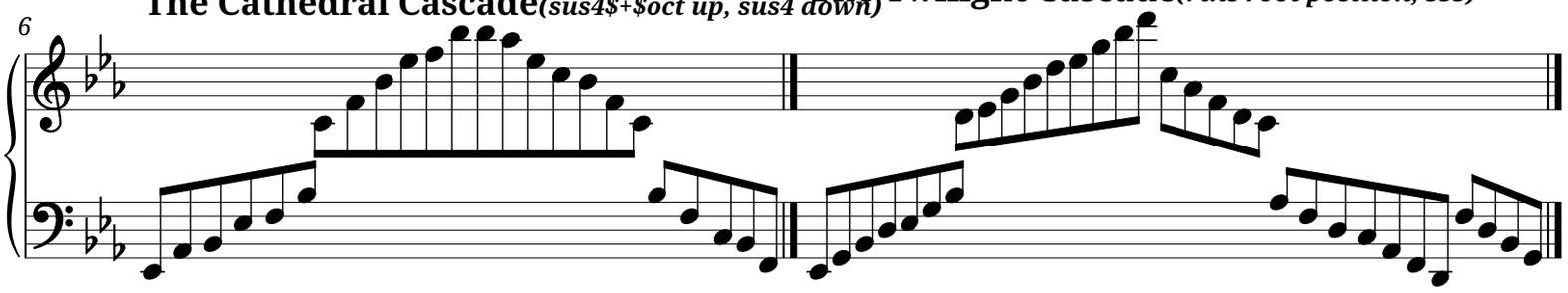

L iim7¹ R IΔ¹ L viiø7¹ R vim7¹ L V7¹ R iiim7¹ L IVΔ¹ R V7¹ L V7¹

8 **The Dusky Cascade***(7ths first inversion, 233)*

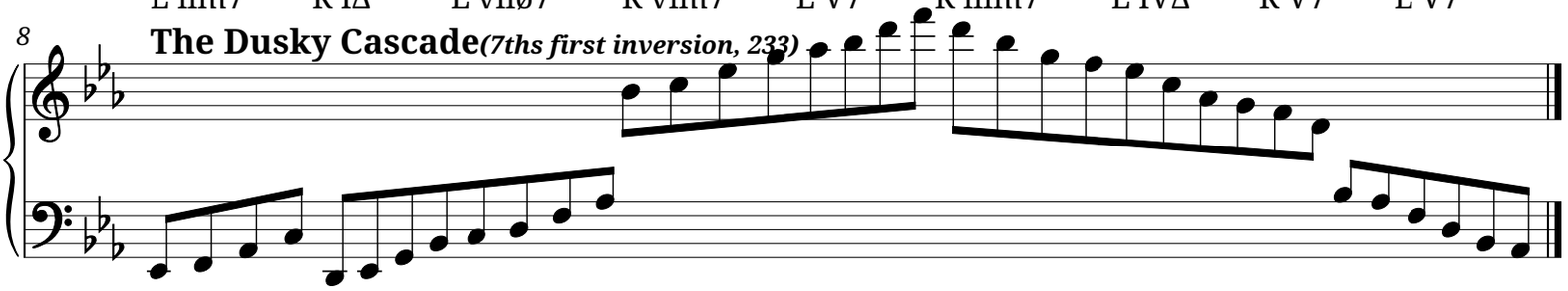

L IVΔ² R iiim7² L iim7² R IΔ² L viiø7² R IVΔ² L V7² R vim7² L vim7²

9 **The Arching Cascade***(7ths second inversion, 323)*

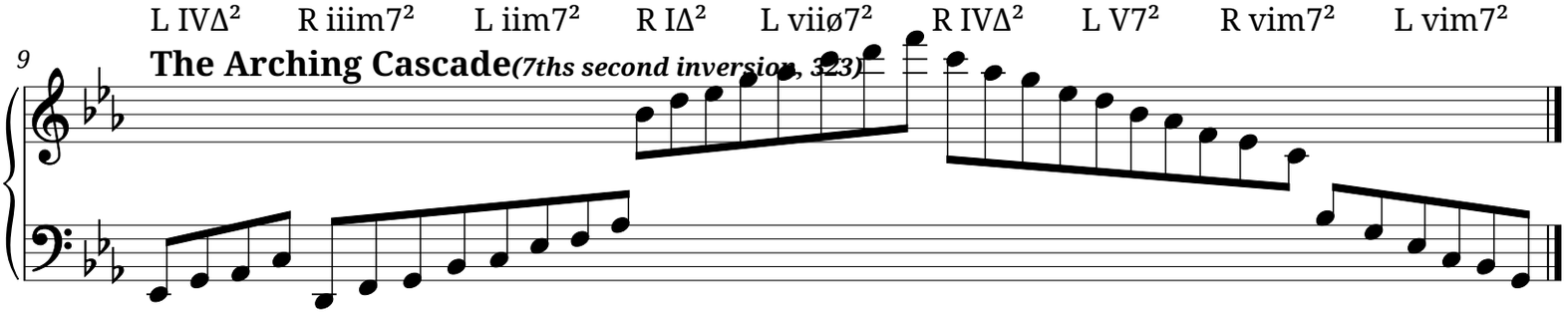

L I6 R V7³ L IVΔ³ R V6 L IV6 R I6 L iim6 R IΔ³ L IV6

10 **The Velvet Cascade***(6th chords, 332)*

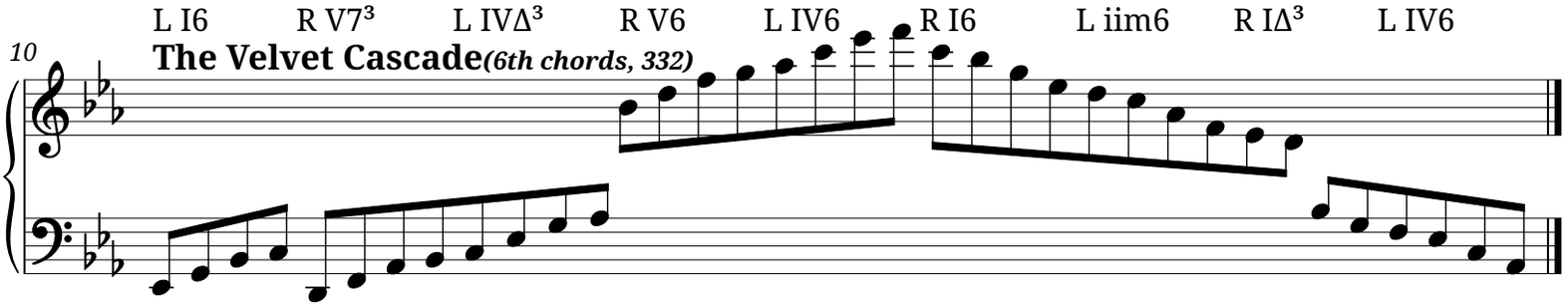

L IV6¹ R IVΔ³ L I6¹ R V7³ L iim6¹ R iim6¹ L iim6¹

11 **The Burnished Cascade***(6th/7th inversions, 434)*

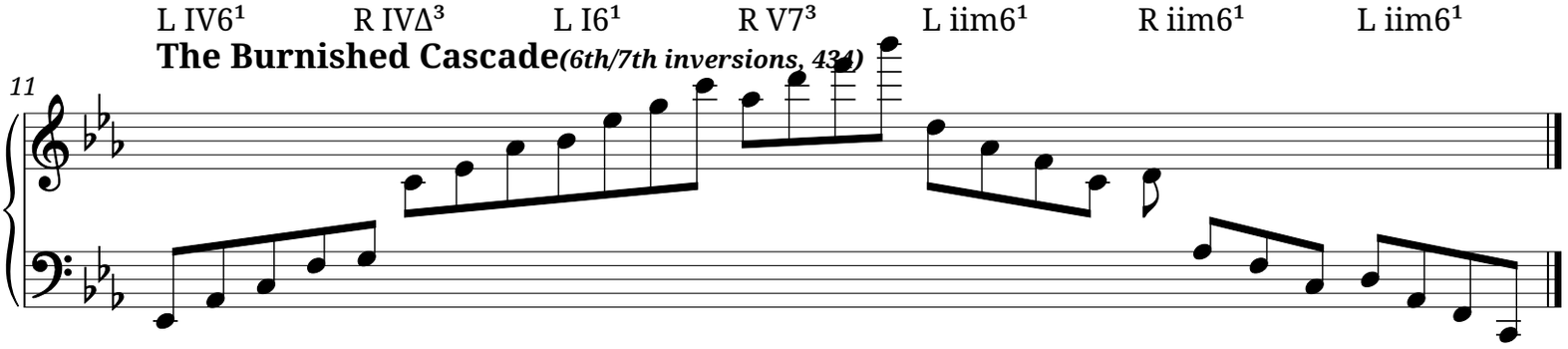

L I+8 R ii+8 L iii+8 R IV+8 L vii+8 R vii+8 L vii+8 R ii+8

12 **The Thundering Cascade***(octave doublings, 334)*

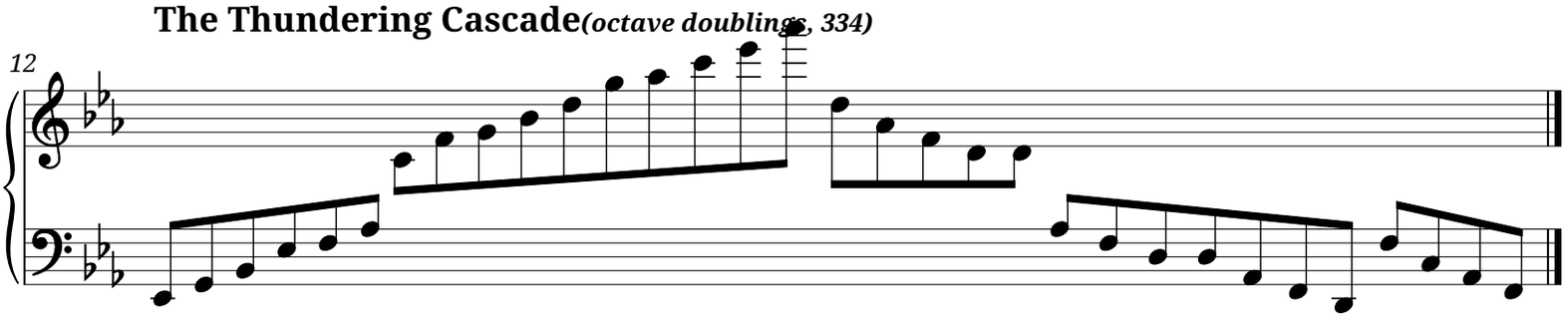

L iiq7 R iiq7 L iiiq7 R iiiq7 L viiq7 R viiq7 L viiq7

13 **The Floating Cascade***(quartal 7ths, 444)*

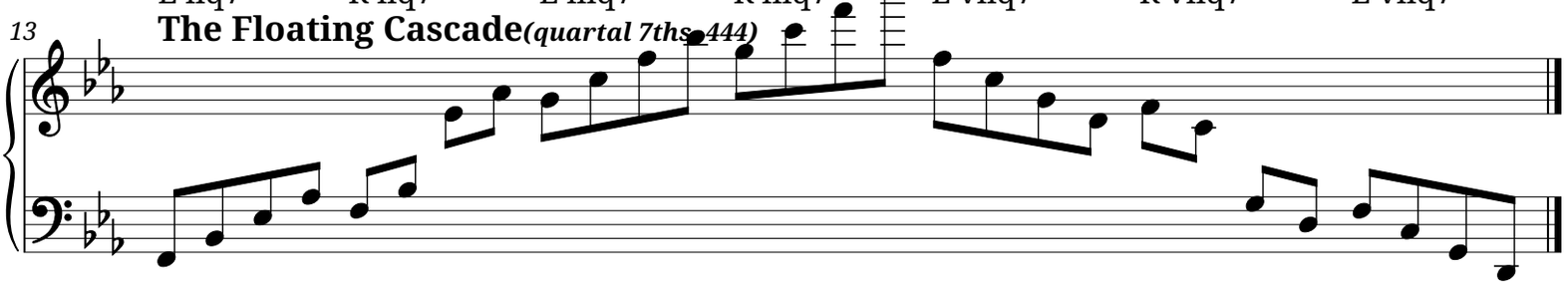

L I R vi L IVΔ R IVΔ L viiø7² R IΔ² L vim7 R vim7 L V

14 **The Stormy Cascade***(triads$|to$7ths, dramatic)*

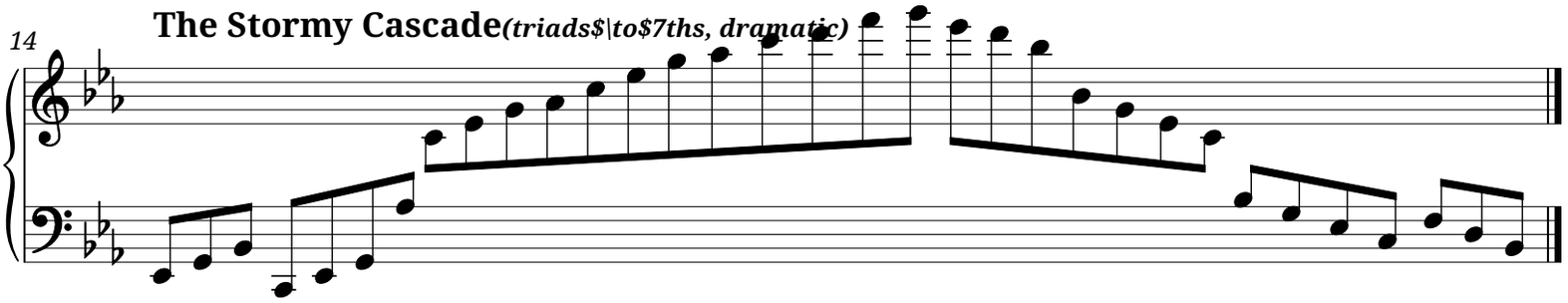

L iis4 R vis2 L V7¹ R IVΔ¹ L iiim7¹ R Vs4 L iii¹ R IV¹ L V¹

15 **The Moonrise Cascade***(sus$|to$7th$|to$triad)*

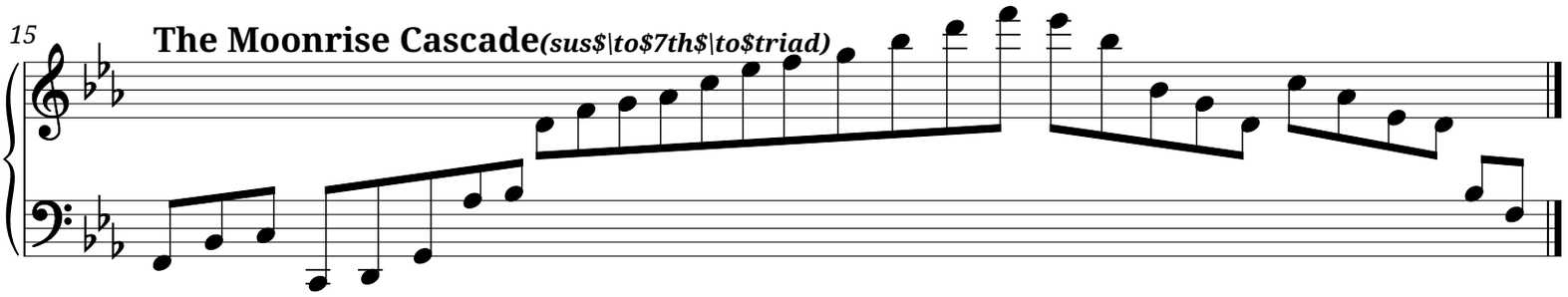

L Is4+8 R iis4+8 L Vs4+8 R vi L vii°¹ R I¹ L ii¹ R iii¹

16 **The Fanfare Cascade***(sus4$+$8 to triads, heroic)*

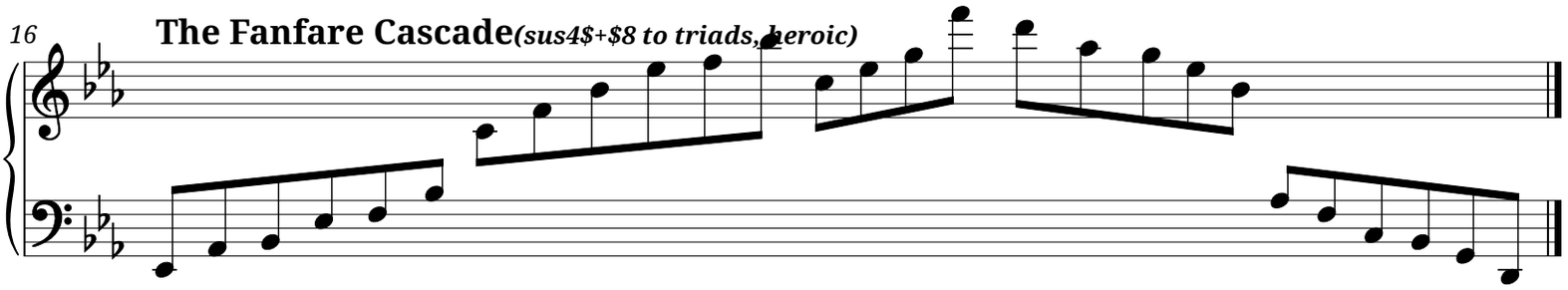

L iiq R iim7 L V7² R iiim7¹ L IVΔ³ R V7³ L I6 R I6

The Impressionist Cascade*(F column, all 7th patterns)*

17

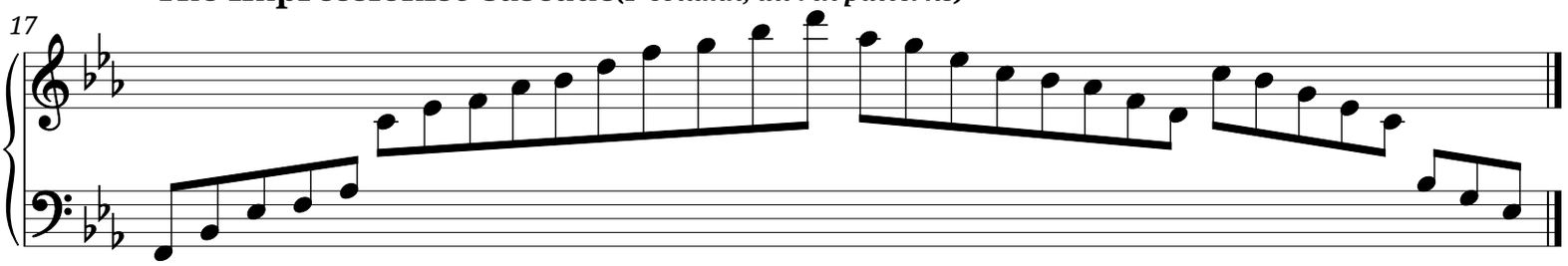

L vim7R vim7L vim7R vii+8L vii+8L vii+8R vii+8 L viqR viqL viqR V7 L V7 R V7 L viq7R viq7

The Contemplative Cascade*(viq and V7, C colum*

18

The Wistful Cascade*(vi family, minor feel)*

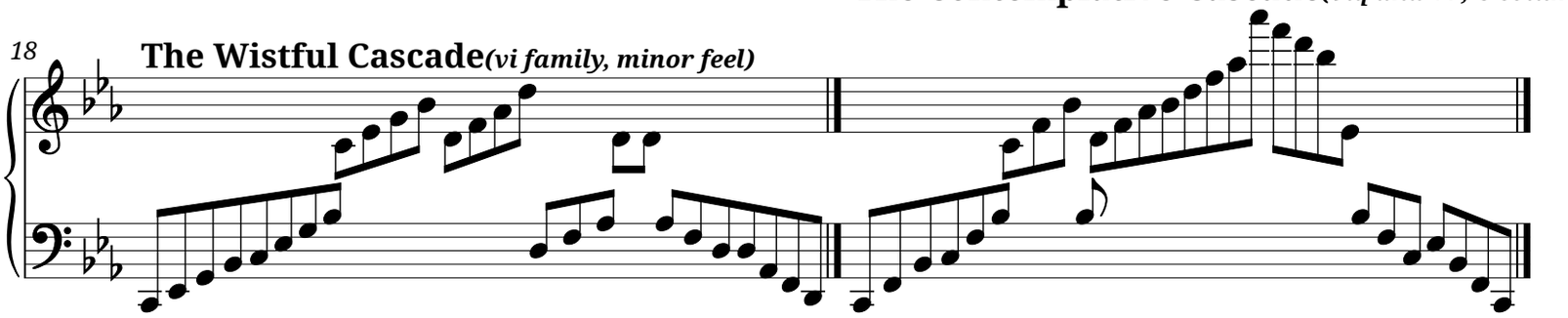

L IV6¹ R V6¹ L IΔ³ R V+8 L vi+8 R vi+8 L vi+8 R ii+8

The Resolute Cascade*(434 all degrees, V$+$8, vi$+$8)*
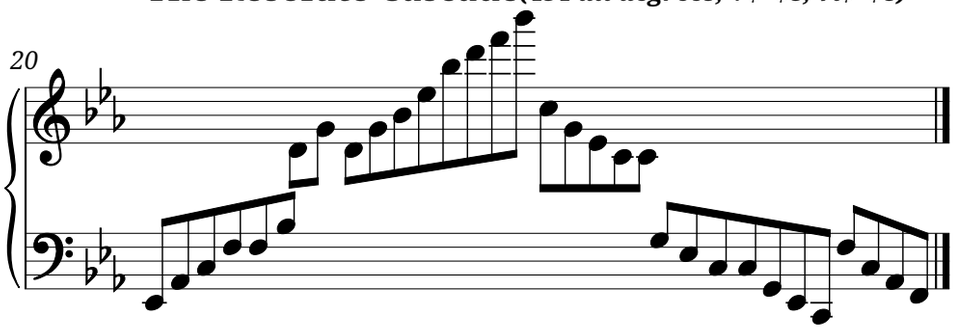
20